ROYAL EDITION

The Times

No. 45,638 LONDON, WEDNESDAY, OCTOBER 8, 1930 PRICE (Including Postage) 4d.

Cheques, Postal and Money Orders should be made payable to "The Times" and crossed "Barclays Bank Limited." Bank Notes should be sent always by registered post. All advertisements should be addressed to the Advertisement Department, Printing House-square, London, E.C.4.
Telephone: Central 2001

THE TIMES, Wednesday, October 8, 1930

The CHARGE for ANNOUNCEMENTS of BIRTHS, MARRIAGES, and DEATHS (authenticated by name and permanent address of the sender) is ONE GUINEA for three lines or less and FIVE SHILLINGS for each additional line of about six words. The charge for IN MEMORIAM NOTICES is TWELVE SHILLINGS and SIXPENCE for three lines or less and THREE SHILLINGS and SIXPENCE for every additional line. A special rate for five and ten years' automatic insertion may be obtained on application. In order to avoid incorrect quotations in "Death" and "In Memoriam" announcements senders are asked to indicate their origin. In the case of modern verse the author's permission should first be obtained. Announcements may be sent to "The Times" Office, Printing House-square, London, E.C.4, to "The Times" Bureau, 72, Regent-street, London, W.1, to "The Times" Book Club, 42, Wigmore-street, London, W.1, or to the Bureau du Times, 2, Chaussée d'Antin, Paris. For classified Advertisement Index see last column of this page.

Forthcoming Marriages in Court Page, Three Guineas for five lines or less and Twelve Shillings and Sixpence for each additional line.

Subscription rates for "The Times" for one year—£4 11s. Inland, £5 4s. Foreign.

BIRTHS

ANGELL.—On Oct. 4, 1930, to AMICE CLEMENCY (née Bax), wife of the REV. C. C. ANGELL, M.A., Evercreech—a daughter.

ARNOLD.—On Oct. 6, 1930, to ROSEMARY (née Whitehorn), wife of RORY W. W. ARNOLD, of 145, Kenilworth-court, Putney—a son.

BECKETT.—On Sept. 26, 1930, at Tangier, to GRACE MARGUERITE (née Stewart), wife of CAPT. R. S. B. BECKETT, late Indian Army—a daughter. (Indian papers, please copy.)

BENT-MARSHALL.—On Oct. 6, 1930, to MINNIE, wife of C. S. BENT-MARSHALL, "Hastingwood," High-road, Leyton—a son.

BRADLEY.—On Sept. 29, 1930, at The Nook, Fleet, Hants, to DAGMAR (née Reid), wife of I. R. A. B. BRADLEY—a daughter.

CHERNIAVSKY.—On Oct. 6, 1930, at St. Ermin's, Westminster, to MARY, wife of MISCHEL CHERNIAVSKY—a daughter.

CLAPPERTON.—On Oct. 5, 1930, at The Mill House, Sandford-on-Thames, to MARGERY, wife of G. D. CLAPPERTON—a daughter.

GLEED.—On Oct. 5, 1930, at 15, Wilbury-road, Hove, to WINIFRED, wife of ARNALL GLEED—twin boys.

HAMMOND.—On Oct. 5, 1930, at 1, Beaufort-road, W. Southbourne, to MARIE, wife of LT.-COL. F. A. L. HAMMOND, I.M.S. (retired)—a daughter.

HAWKES.—On Oct. 6, 1930, at "Revelstoke," Princes-avenue, Gunnersbury Park, W.3, to GLADYS MURIEL, wife of WILLIAM CHARLES HAWKES—a son.

HUDSON.—At Balovale, N. Rhodesia, to JEAN, wife of ROWLAND S. HUDSON, D.C.—a son. (By cable.)

JEFFREYS.—On Oct. 5, 1930, at Oaklands, Brecon, to Mr. and Mrs. JEFFREY JEFFREYS—a daughter.

KOPPENHAGEN.—On Oct. 5, 1930, at 33, Ranulf-road, N.W., to RUTH, wife of FREDERICK KOPPENHAGEN—a daughter.

MARSHALL.—On Oct. 7, 1930, at 6, Sloane-gardens, S.W.1, to the wife of MAJOR T. B. S. MARSHALL—a daughter.

PEPPER.—On Oct. 3, 1930, at a nursing home, to BARBARA, wife of HUGH T. C. PEPPER, of Salvington Letts, Worthing—a daughter.

PIGOTT.—On Oct. 5, 1930, at Hong-kong, to BETTY, the wife of PAYMASTER LIEUT.-COMMANDER A. W. PIGOTT, R.N., H.M.S. Tamar—a son.

RILEY.—On Oct. 6, 1930, at a nursing home, Edgbaston, to CATHERINE, wife of WILLIAM G. RILEY, of 11, Pritchards-road, Edgbaston—a son. Both well.

ROBERTSON.—On Oct. 5, 1930, at 71A, King Henry's-road, N.W.3, to ALICE MOXON, wife of STUART ROBERTSON—a daughter.

WATERIDGE.—On Oct. 6, 1930, at Linnet House, Bury St. Edmunds, to KATHLEEN (née Hicks), wife of HUGH T. WATERIDGE—a daughter.

WHITE.—On Sept. 30, 1930, at Selwood, Ryde, I.O.W., to Mr. and Mrs. H. GILBERT WHITE—a son.

WYLLIE.—On Oct. 6, 1930, at Brayton Lodge, Selby, to Mr. and Mrs. J. M. WYLLIE—a daughter.

MARRIAGES

APPLEBY : GRAY.—On May 22, 1930, in London, STEWART AINSLEY APPLEBY, son of the late Mr. Henry Benjamin Appleby and Mrs. Appleby, of Hoylake, to ELAINE JILL GRAY, daughter of Mr. and Mrs. A. J. Bensusan, of London. (South African papers, please copy.)

DRUMMOND : HARRINGTON.—On Oct 7, 1930, at Holy Trinity Church, Brompton-road, CYRIL DRUMMOND, of Cadland, Hants, third son of the late Edgar Atheling and the Hon. Mrs. Drummond, to MILDRED JOAN HARRINGTON, youngest daughter of the late Horace and Mrs. Humphreys, of Richmond and Paris.

HEANLEY : FINDLAY.—On Oct. 2, 1930, at Dutch Reformed Church, Flushing, New York, THOMAS WALTER, son of CHARLES HEANLEY, of Salisbury, Rhodesia, formerly of Croft, Lincolnshire, to MARY ISABELLA, elder daughter of the late WILLIAM FINDLAY and Mrs. Findlay, The Links, Peterhead, Scotland.

HORTON : GILLIES.—On Oct. 3, 1930, at St. Patrick's, Soho-square, W., by the Rev. F. O'Connor, REGINALD D. ST. JOHN HORTON, Sarawak Civil Service, to CATHERINE MARIAN, only daughter of J. GILLIES, Esq., of Inverness.

LARRETT : HOYLE.—On Oct. 4, 1930, at the English Church, Dar-es-Salaam, by the Rev. H. D. P. Balachi, STANLEY ARTHUR LARRETT, P.W.D., Tanganyika Service, to ELIZABETH MABEL HOYLE, of Sorrel-oaks Park, Leyburn, Yorkshire.

SMITH : READ.—On Oct. 4, 1930, at Goadby, Marwood Parish Church, by the Rev. Paul Gibson, M.A., Principal of Ridley Hall, Cambridge, and the Rev. A. Sinker, M.A., Rector of Bermondsey, the Rev. THOMAS GEOFFREY STUART SMITH, M.A., Lecturer at C.N.I., Kottayam, Travancore, to BARBARA AGNES READ, daughter of the Rev. A. R. Read, Rector of Goadby, Marwood, and formerly Rector of Aldrington, Hove.

WEEKLEY : ROSS.—On Oct. 4, 1930, at St. Mary Boltons, W. Brompton, by the Rev. Bruce E. Weekley, assisted by the Vicar, the Rev. R. A. Waddilove, CHARLES MONTAGUE WEEKLEY, only son of Professor E. Weekley, of Nottingham, to VERA EDITH ROSS, elder daughter of Mrs. Ross, of New Barnet, and of the late Mr. P. M. Ross.

DEATHS

ADAMS.—On Oct. 6, 1930, at Waterloo, Liverpool FERGUS GOWER ADAMS, dearest beloved and eldest son of Mr. and Mrs. Albert E. Adams, of Dundee, and 16, Park-view, Waterloo, Liverpool. Cremation to-morrow (Thursday), at the Anfield Crematorium, at 12 noon. Friends kindly accept this, the only intimation.

BECKINGHAM.—On Oct. 6, 1930, at Mayfield, Fernwood-road, Jesmond, Newcastle-on-Tyne, JAMES HORACE BECKINGHAM, aged 87. Funeral service at Jesmond Parish Church, 11.30 a.m. to-day (Wednesday), and cremation at Darlington. No flowers, by his special request.

BRADFORD.—On Oct. 6, 1930, very suddenly, C. J. W. BRADFORD (TIM), beloved son of the late Archibald Campbell Bradford, of Woodford, Essex, aged 31.

BURROUGHS-FOWLER.—On Oct. 6, 1930, at Victoria Hospital, Southend, WALTER JOHN BURROUGHS-FOWLER, of 5, West Hampstead-studios, N.W.6, late R.B.A., R.B.C., and London Sketch Club, aged 69. Funeral Richmond Cemetery 11.30 a.m. Friday, Oct. 10.

CADMAN.—On Oct. 6, 1930, at Porthleven Cornwall, HARRIET IRENE, second daughter of the late WALTER CADMAN, aged 47.

CHAMBERS.—On Oct. 6, 1930, at 25, North-parade, Southwold, Suffolk, BLANCHE EDITH, youngest daughter of the late CHARLES CHAMBERS. Service in St. Mary Abbot's Church, Kensington, to-morrow (Thursday), at 10.15 a.m. No flowers, by request.

CHICHESTER.—On Oct. 7, 1930, at Frankton, peacefully in his sleep, PHILIP CHARLES CHICHESTER. Funeral private.

CLARK.—On Oct. 5, 1930, at 107, Church-lane, S.E.7, ALBERT EDWARD CLARK, in his 65th year. Service at St. Luke's Church, Charlton, S.E.7, to-morrow (Thursday), at 1.30 p.m.

COCKTON.—On Oct. 4, 1930, ETHELINDA, beloved widow of JOHN COCKTON, J.P. To be interred at the Maryport Cemetery to-day (Wednesday), leaving Kirkborough, Maryport, for All Souls' Church at 12 noon.

DALE HARRIS.—On Oct. 5, 1930, at Ottawa, Canada, JESSIE MARY, widow of WILLIAM DALE HARRIS and eldest daughter of the late S. R. Lewin, of 25, Wimpole-street, aged 71.

DERENBURG.—On Oct. 7, 1930, at 30, The Vale, Golders Green, N.W., MINNA, widow of MAURICE DERENBURG, of the London Stock Exchange. Funeral at Golders Green Crematorium to-morrow (Thursday), at 11 a.m. Flowers to Mills and Sons, 31, Cambridge-place, W.2. 'Phone, Paddington 6173, 1585, 6386.

DUNLOP.—On Aug. 23, 1930, in Western Australia, RONALD H. B. DUNLOP, son of the late Richard R. Dunlop.

DUNN.—On Tuesday, Oct. 7, 1930, at Milton House, Milton, Cambridge, THOMAS WILLIAM DUNN, M.A., sometime Fellow of Peterhouse and first Headmaster of Bath College, in his 94th year. Funeral service in the Chapel of Peterhouse at 2.30 p.m. on Friday, Oct. 10, and afterwards at Cherry Hinton Churchyard.

FERGUSSON.—On Oct. 1, 1930, at Darlington, JOHN ANDREW FERGUSSON, M.C., late Captain, 2nd Devon Regiment.

FORDER.—On Oct. 4, 1930, at a London nursing home, the REV. FRANK GEORGE FORDER, Headmaster, St. Dunstan's College, Catford, S.E. Funeral at Compton, near Guildford, to-morrow (Thursday), 12 noon. There will be a Memorial service for parents and friends at St. Mary's Church, Lewisham, at the same time, and also a service at St. Dunstan's College for Governors and boys. A Memorial service will be held to-day (Wednesday) at the Parish Church of St. Dunstan-in-the-East, Great Tower-street, E.C., at 12.15. Flowers care of Tookey, 51, High-street, Marylebone, W.1. No mourning.

FRANKLYN.—On Oct. 5, 1930, at 1, Regent's-court, N.W.1, CLAUDE DE MONTMORENCY FRANKLYN, late Lt.-Col., Royal Engineers, son of the late General and Mrs. Bowles Franklyn. Funeral at Kensal Green Cemetery to-day (Wednesday), at 3.15.

GADD.—On Oct. 7, 1930, in Mandalay Hospital, TALBOT DUMARESQ, eldest son of Mrs. C. H. Gadd, 43, Rodney-court, and Buenos Aires, aged 28. (Argentine papers, please copy.)

GARDNER.—On Oct. 3, 1930, at 97, Stanhope-road, Darlington, ARTHUR JOHN GARDNER, M.D., eldest son of the late Captain Gardner, 13th Light Dragoons, aged 79.

GOULD.—On Oct. 5, 1930, at Chigwell Lodge, Chigwell, GEORGE WILLIAM GOULD, in his 89th year. Funeral at Chigwell Church to-morrow (Thursday), at 3 p.m.

GRENFELL.—On Oct. 6, 1930, very suddenly, at Elibank, Taplow, ELIZABETH, widow of CHARLES SEYMOUR GRENFELL. Funeral Taplow to-morrow (Thursday), 3.15. A train leaves Paddington at 2.8, and conveyances will meet it at Taplow Station at 2.49. A train returns to London at 5.4 from Taplow, arriving Paddington 5.39.

GRIFFITHS.—On Oct. 4, 1930, at 10, Eaton-gardens, Hove, JESSIE GRIFFITHS, aged 69.

DEATHS (continued)

HAWKER.—On Oct. 6, 1930, at Parkside, East Hampstead, EMILY HULBERT HAWKER, widow of Charles Frederick Hawker, of Parkside, East Hampstead. Funeral East Hampstead Church to-morrow (Thursday), 2.30.

HOPKYNS.—On Oct. 6, 1930, at 26, Warnborough-road, Oxford, the REV. THOMAS DANIEL HOPKYNS M.A., Pembroke College, Oxon, sometime Vicar of Long Wittenham, Berks. Funeral at Tewin, Herts, to-morrow (Thursday), at 12.15. No flowers.

HURST.—On Tuesday, Oct. 7, 1930, at Southbourne, GILBERT HARRISON JOHN HURST, Barrister-at-law, Lincoln's Inn, in his 59th year. Funeral service Woking Crematorium Friday, Oct. 10, at 12.45.

IRWIN.—On Sunday, Oct. 5, 1930, at Beauvais, HERBERT CARMICHAEL IRWIN, husband of Olivia Irwin, Longacre, Bedford.

JONES.—On Oct. 5, 1930, at Harrogate, CONSTANCE FOWLER JONES, of 3, Carlyle-mansions, Chelsea, S.W., daughter of the late George Fowler Jones, of York and Malton.

KARRAN.—On Oct. 5, 1930, at Sea Mount, Castletown, Isle of Man, after a long illness borne with fortitude, GEORGE CHRISTIAN KARRAN, J.P., beloved husband of Matilda May and dear father of Tessie Todd.

LAWLEY.—On Oct. 6, 1930, suddenly, at 49, Becmead-avenue, Streatham, S.W.16, WILLIAM THEODORE LAWLEY, aged 57.

LEESMITH.—On Oct. 7, 1930, at a nursing home in Brighton, BRYAN LEE LEESMITH, dearly beloved husband of Margaret Leesmith, aged 64 years. Cremation Brighton Crematorium Friday, Oct. 10, at 11.45. Flowers to Attree and Kent, 113, Church-street, Brighton.

MARSH.—On Sept. 28, 1930, ELIZA JANE, widow of GEORGE JOHN EYTON MARSH, late of Folkestone, aged 79.

NORMAN.—On Oct. 6, 1930, suddenly, at 14, Effingham-street, Ramsgate, LOUISA RACHEL, widow of CHARLES NORMAN, of Rochester, New York, U.S.A., and mother of H. C. Norman, Headmaster of Chatham House School, Ramsgate. (U.S.A. papers, please copy.)

RICHARDSON.—On Oct. 3, 1930, suddenly, at Vichy, France, MARION MARGARET SETON, wife of DAVID B. RICHARDSON and daughter of the late John Wilson, of Auchencck, Stirlingshire.

ROBERTS.—On Oct. 6, 1930, at the Rectory, Llanbedr, Merioneth, REV. CANON ROBERT LLOYD ROBERTS, Rector of Llanbedr, formerly Rector of Barmouth, Prebendary of Pennynydd, aged 56.

ROSTERN.—On Oct. 5, 1930, suddenly, at St. Leonards-on-Sea, JOSEPH ROSTERN, late of Northwood, Middlesex, and Great Central Railway, dearly loved husband of Clara Rostern, Thorn Bank, Glebelands-road, Prestwich, Manchester, aged 68. Funeral Prestwich Parish Church, 2.30 p.m. to-morrow (Thursday).

SETH-SMITH.—On Oct. 5, 1930, FREDERICK SETH-SMITH, of Upton Grey Lodge, near Basingstoke, Hants, aged 76. Funeral Upton Grey Church to-morrow (Thursday), 2.30 p.m. No mourning.

SHAW.—On Oct. 7, 1930, at Seleng House, Ewell, SUSAN JANE SHAW, widow of Rev. Joseph Shaw, aged 93. Funeral Ewell Congregational Church, Friday, 11.30 a.m.

TREGONING.—On Oct. 6, 1930, in London, WYNN HAROLD TREGONING, C.B.E., of Newbridge-hill House, Bath, and 13, Embankment-gardens, Chelsea, aged 54. Funeral at Lezant, Launceston, to-morrow (Thursday), at noon.

TUPPENNEY.—On Oct. 4, 1930, at 5, Quarry-terrace, Hastings, Jacoba Elizabeth Tuppenney, widow of Alderman Frederick Tuppenney, three times Mayor of Hastings, aged 84 years.

VIZARD.—On Oct. 6, 1930, at Penrose, Milford-on-Sea, MURIELLE MAWDE, widow of CAPTAIN ARTHUR VIZARD, Cape Mounted Rifles, and youngest daughter of the late Richard Hanbury Miers, of Cadoxton Lodge, Neath, South Wales. Funeral at Milford-on-Sea to-morrow (Thursday), 2.30.

WATSON.—On Oct. 6, 1930, in Edinburgh, ISABEL HAMILTON WATSON, of 9, Belgrave-crescent, Edinburgh, widow of Charles Watson.

IN MEMORIAM

ON ACTIVE SERVICE

BRUNGER.—In loving memory of CAPTAIN ROBERT BRUNGER, D.S.O., 9th Norfolk Regt., who fell in action at Cambrai, Oct. 8, 1918.

COMPSTON.—In loving remembrance of JACK, SEC. LT. JOHN MILTON COMPSTON, 1st West Yorkshire Regiment, killed in action on Oct. 8, 1918.—JILL.

HERBERT.—In loving and undying memory of our very dear son, ROBERT STANNARD HERBERT, Lieutenant, R.A.F., 108th Squadron, killed on active service near Dunkerque, Oct. 8, 1918, aged 19.—A. H. and L. H.

HERBERT.—In proud and loving memory of my nephew, ROBERT STANNARD HERBERT, Lieutenant, R.A.F., 108th Squadron, killed on active service Dunkerque, Oct. 8, 1918, aged 19 years.—A. S. V.

LLOYD.—In proud and ever-loving memory of FRANCIS CHARLES AYLMER LLOYD, Lieut., H.L.I., who died of wounds received at Loos, Oct. 8, 1915; and of his brother, GERALD AYLMER LLOYD, Capt., 1st Batt. The Welch Regt., killed in action Feb. 16, 1915.
"Who in the glorious morning of their days
For England's sake lost all—but England's praise."

ROBINSON.—In proud and ever-loving memory of our dear son, GORDON MOSTYN ROBINSON, Royal Canadian Regiment, killed in action near Courcelette, Somme Battle, Oct. 8, 1916, aged 32, sixth son of Mark and Louisa Robinson, Kingston-on-Thames.

SPREAT.—In memory of SEC. LIEUT. LEICESTER HULKE SPREAT, M.C., R.H.A., youngest son of Frank A. Spreat, F.R.C.S., who died on Oct. 8, 1916, of wounds received in action on the Somme the day before, aged 19 years and six weeks.

TOMBAZIS.—In ever-loving memory of SECOND LIEUT. JAMES LYELL TOMBAZIS, D.S.O., M.C., Sherwood Foresters, killed in action near Bohain on Oct. 8, 1918, elder son of Mr. and Mrs. John Anderson Tombazis, Dundee, aged 19.

ARCHER.—To the dear and cherished memory of my devoted Husband, WILLIAM FREDERICK ARCHER (BILLY), who fell asleep Oct. 8, 1926.
"Nearer and dearer than ever before."

BARNES.—In ever-loving memory of our dearest parents, SARAH ANN BARNES, who passed quietly into rest Oct. 26, 1918, in her 82nd year; and EDMUND BARNES, D.L., J.P., whose useful life ended suddenly Oct. 8, 1926, in his 85th year.—ELLA, HAROLD, and HILDA.

BEGBIE.—In grateful memory of HAROLD BEGBIE, who spent his 58 years in the service of goodness and beauty, and never made anyone sorrowful except by his death on Oct. 8, 1929.
Only the actions of the just
Smell sweet and blossom in their dust.

CHETWYND.—In loving memory of ROSALIND CHETWYND, Oct. 8, 1922.

DRUCKER.—In loving memory of PERCY FREDERICK DRUCKER, Oct. 8, 1923.

JEKYLL.—In ever-affectionate memory of dear Father, JAMES RICHARD, his birthday.

NORRIS.—In fond remembrance of CHARLOTTE, the beloved wife of ALFRED J. NORRIS, who entered into rest Oct. 8, 1921.—Bessbrook, 67, Canadian-avenue, Catford, S.E.6.

RONEY, HELENA LUCY.—In tender and loving memory of our dear Mother, who died Oct. 8, 1924, widow of John Roney.

SHILLETO.—On Oct. 8, 1929, of Lembecq, Faringdon, Berkshire, BLANCHE ROSE SHILLETO, widow of the Rev. Arthur Richard Shilleto, M.A., of Cambridge, in her 78th year. In loving remembrance.—ALICE, AMY, FREDDIE, and MAGGIE.

SMITH.—In fondest memory of my darling husband, JOHN COLLIN SMITH, in Paradise, Oct. 8, 1919. R.I.P. Remembered till reunited.—LETTICE.

WARD.—In loving memory of ELIZA JANE (LI) WARD, who passed peacefully away Oct. 8, 1910.

J. H. KENYON, Ltd., FUNERAL FURNISHERS, CREMATORS, EMBALMERS,
45, 47, Edgware-road, W.2. Padd. 2965.
12, Church-street, Kensington. Western 0757.
Est. 1830. Telegrams: "Undertaker, London."

LONDON NECROPOLIS Co. — FUNERALS, CREMATIONS, MONUMENTAL MASONRY.
121, Westminster Bridge-road, S.E.1.
Hop. 1276. Tele., Necropolo, London. (Est. 1851.)

CREMATION.—GOLDERS GREEN or WOKING. Fee 6gns. Easily arranged by undertakers. (Organ at both.) Booklet from 23, Nottingham-place, W.1. (Welbeck 4168.)

FUNERALS and CREMATIONS efficiently carried out in London or any part of the country.
Monumental work of every kind arranged for.
Telegrams: Barker, Kensington. Telephone: Western 5432.
BARKERS, KENSINGTON, W.8.
John Barker and Company, Limited.

BOOKS, PRINTS, and AUTOGRAPH LETTERS BOUGHT or VALUED by HENRY SOTHERAN, Ltd. Correspondence invited.—43, Piccadilly, W.1. Tele., Gerr. 7741. T.A.: Bookmen, London. Est. 1816.

BEST PRICES PAID for JEWELLERY, Gold, Silver, Diamonds, Platinum, Antiques, Dental Plates (not vulcanite), &c. Large or small quantities. Goods returned if price not accepted.—BENTLEY & Co., 10, Woodstock-street, Oxford-street, W.1 (facing Marshall and Snelgrove).

PERIOD FURNITURE AND FINE ART SALES.
HARRODS AUCTION GALLERIES, Knightsbridge.
Valuations for Probate and Insurance.
Harrods, Ltd., 62-64, Brompton-road, S.W.1.

CLOTHES VALETING

4 lines 12s. (minimum)

WALTER CURRALL, the original and leading TURNCOAT Specialist. Overcoats TURNED, S.B. from 30s., D.B. 35s., Suits, lounge, D.B., Plus 4, 40s.; also Dress, Dinner, Morning Suits, Hunting Coats, Uniforms and Liveries. Frock Coats converted into Morning Coats, 30s. Invisible weaving. All garments button correct side.—6, Broadway, Ludgate-hill. Central 1816.

OVERCOATS TURNED as new by our invisible process 30s., suits 35s., costumes 35s.; alterations, cleaning and repairs.—Call or post garments, Dept. A, The Original Turning Co., 140, High Holborn (four doors from British Museum Station). We collect. Holb. 3674-5.

HOSPITAL NURSES

4 lines 10s. (minimum)

LONDON HOSPITAL TRAINED NURSING STAFF.
TRAINED NURSES FOR ADULTS OR CHILDREN.
Apply Matron. Telephone, Bishopsgate 8333.
The Nurses on the private staff return to the wards between their cases, after sufficient rest, so that their work and knowledge are kept thoroughly up to date.
There are vacancies every seven weeks for Candidates wishing to enter for General Training.

CITY OF LONDON MATERNITY HOSPITAL, City-road, E.C.1.
MIDWIVES and MATERNITY NURSES trained in the hospital SUPPLIED at once upon application to the Matron. 'Phone, Clerkenwell 8171.

BELGRAVIA.—CHELSEA TRAINED NURSES INSTITUTE.—Medical, Surgical, Maternity, Mental. Visiting Nurses supplied at any hour.
NURSING HOME (with THEATRE).
Telephone: Sloane 7173 (2 lines). Park 5606. Telegrams: Feiho, Sloane, London.
Central Offices:—39-41, Royal-avenue, Chelsea, S.W.

QUEEN CHARLOTTE'S MATERNITY HOSPITAL, MARYLEBONE, N.W.1. MATERNITY NURSES trained at the Hospital, residing at Nurses' Home, SUPPLIED.—Apply to the Matron. 'Ph., Ambassador 2266.

LONDON TEMPERANCE HOSPITAL, HAMPSTEAD-ROAD, N.W.1.
TRAINED NURSES supplied upon application to the Matron.—'Phone Museum 0351.

PERSONAL

BENEDICT.—I wonder.—Beatrice.

THE charge for announcements in the Personal Column is 10s. for two lines (minimum) and 5s. for each additional line. Trade announcements 25s. for two lines and 12s. 6d. for each additional line. Lost and Found Notices 2s. 6d. per line (minimum two lines). A line comprises about six words. Private numbers, if added, form part of the advertisement and are charged for. Names and addresses of actual advertisers should accompany all advertisements, not for publication, unless desired, but as a guarantee of good faith. For index to other classifications see column seven.

LOST, on Friday night, DIAMOND BRACELET. Reward, £20.—Communicate Stafford Hotel, St. James'-place.

£2 REWARD.—LOST in the West End on the 29th ult., a GOLD CIGARETTE CASE.—Apply Summers, Henderson and Co., 48, Lime-street, E.C.3.

£6 REWARD.—LOST on 1st inst., between Montague-square, Upper Bedford-place, and Victoria-street, a DIAMOND HEART-SHAPED BROOCH.—Apply Summers, Henderson and Co., 48, Lime-street, E.C.3.

£7 REWARD.—LOST on the 1st inst., in the West End, a DIAMOND and SAPPHIRE BOW BROOCH.—Apply Summers, Henderson and Co., 48, Lime-street, E.C.3.

£10 REWARD.—LOST on Saturday, 27th ult., between Cricklewood, Soho, and Upton Park, London, a PEAR-SHAPED DIAMOND PLATINUM BROOCH PENDANT with safety catch.—Apply Messrs. John W. Bell and Co., Assessors, 17, Queen Victoria-street, E.C.4.

RELIGIOUS DRAMA SOCIETY will PRESENT under the direction of Mr. O. BOLTON KING FOUR PLAYS—THE DELUGE, SACRIFICE OF ISAAC, AN INTERLUDE OF YOUTH, and THE TRAVELLING MAN—at a MATINEE PERFORMANCE at the RUDOLF STEINER HALL on Monday, October 13. The players will include Miss Sara Allgood, Mr. Fred O'Donovan, Mr. Tom Heslewood, assisted by The Farleys and the West Wycombe Players. Tickets, 5s. 9d., 3s. 6d., and 1s. 9d., can be obtained from the Hon. Sec., 26, Memorial Hall, Farringdon-street, E.C.4.

PROPERTIES in BERKSHIRE, BUCKINGHAMSHIRE, and OXFORDSHIRE for DISPOSAL.—This SPECIAL FEATURE will be found on page 27.

ON Christmas Day, 1928, On Good Friday, 1929, On St. Michael and All Angels' Day, 1930, there was seen a Cross in the Sky.—"Then shall appear the Sign of the Son of Man in Heaven."—St. Matt. xxiv. 30.

THE CAUSES of CANCER.—Your donation will help the BRITISH EMPIRE CANCER CAMPAIGN (President, H.R.H. the Duke of York, K.G.) in furthering discovery of the causes of Cancer and its cure. Please remit contributions to Sir Richard Garton, G.B.E., Honorary Secretary, 12, Grosvenor-crescent, Hyde Park-corner, London, S.W.1.

ADVERTISER (35), married, Public School, good general business and advertising experience, capable correspondent, adaptable, able control staff, REQUIRES PROGRESSIVE APPOINTMENT; highest references.—Write Box R.1415, The Times, E.C.4.

KENYA, N. RHODESIA, NYASALAND, TANGANYIKA, UGANDA, and ZANZIBAR GOVERNMENT OFFICE, Royal Mail Building, Cockspur-street, S.W.1. Farming as a career. Settlers and Pupils with necessary capital can be given introductions to farmers in E. Africa.

THANKOFFERINGS.—If you had a good holiday please spare a little for my SLUM CHILDREN'S HOLIDAY HOME. 77 still waiting, many delicate. £1 fortnight. Also clothing.—Rev. Jones, St. Paul's, Bethnal Green, E. (LONDON'S WORST SLUM AREA).

SETTLEMENT IN SOUTH AFRICA.—The 1820 Memorial Settlers' Association, a purely patriotic organization working in cooperation with the Overseas Settlement Department, helps settlers with moderate capital to become established farmers in South Africa.—London Office, 199, Piccadilly, W.1.

LADY, tall, good appearance and happy disposition, considered able hostess, first-rate dancer (could also teach dancing), fluent French, expert cocktail maker, though personal abstainer, good typist, with organizing talent and business ability, seeks remunerative post as CO-HOSTESS or HELPER in HOTEL, restaurant, or club, or any other congenial milieu where qualifications mentioned would be of value. First-class references.—Write Box 08999, The Times, 72, Regent-street, W.1.

MAY have to close through lack of support. This tragic end to EAST LONDON HOSPITAL for CHILDREN, Shadwell, E., must be prevented. Help needed. Please send at once.

RARE BARGAIN. Close Kensington Gardens, exclusive address.—Tiny HOUSE of CHARACTER and charm, compact, smart, adaptable; four bed, two reception (one double), attractive bath room; electric power and gas; needs decorative repair; 42½ years' Lease, £50 ground-rent; low rates; £1,900 for immediate sale and possession (very much below valuation).—Write Box M.162, The Times, E.C.4.

MOTHER asks HELP with treatment confidently ordered by West End specialist for young girl suffering with arthritis.—Write Box F.669, The Times, E.C.4.

WINTER QUARTERS, S. DEVON Coast.—A few beautiful rooms, also large suite, small well-appointed hotel; moderate terms.—Write Box M.155, The Times, E.C.4.

GARAGE, excellent, vacant now.—Apply Wallace, 101, Gloucester-terrace, Hyde Park. 'Phone, Padd. 4175.

ASTHMA.—Funds are urgently needed to continue the promising research which is being carried out by the ASTHMA RESEARCH COUNCIL. Please send a donation to Sir Albert Stern, K.B.E., C.M.G., Hon Treasurer, 14, South-street, London, W.1. Progress report post free on request.

LADY (young) desires to be PAYING GUEST in lady's or doctor's private house, Bayswater, Kensington, S.Hampstead.—Write Box E.1251, The Times, E.C.4.

EXPERT LADY OWNER-DRIVER: Continental experience; careful invalids; moderate.—Ealing 2473.

CLERGYMAN offers VACANCIES Preparatory School; low fees.—Write Box E.1061, The Times, E.C.4.

TO OFFICERS and OTHERS PROCEEDING to the EAST and to AFRICA.—Particulars of instruction in Oriental and African languages can be obtained on application to the Director, School of Oriental Studies, Finsbury-circus, E.C.2.

270,291.—Have you not many things to be thankful for? Will you show your gratitude by helping those less fortunate than yourself? A gift of Half-a-Crown to Dr. Barnardo's Homes will help to bring happiness to one of the 8,291 destitute children supported by these Homes. 400,000 Half-Crowns are required for the Children's Food during the lean season of the year. We asked you to help us reach 270,000 last week, and you have generously sent 270,291. Thank you heartily. Please help us to reach 275,000 this week. Cheques, &c., payable "Dr. Barnardo's Homes Food Fund," and crossed, addressed Dr. Barnardo's Homes, 31, Barnardo House, Stepney Causeway, E.1.

PORCHESTER-TERRACE, HYDE PARK.—To be LET on Lease, attractive SECOND-FLOOR FLAT in quiet position; four bed, two reception, bath, kitchenette; constant hot water, lift, porters, &c. Rent £500 per annum inclusive. Vacant possession. No premium.—Box No. 1655, L.P.E., 110, St. Martin's-lane, W.C.

FRENCH.—To meet the demand of parents seeking a comfortable home in which their sons may, following upon their Public School education, receive the best tuition in the French language, Mr. WALTER WATNEY, an ex-Public School Man, born in France, founded in 1925 an establishment, 45 miles from Paris, on the best University lines. For this purpose the CHATEAU de BOULAINS, situated 12 miles from Fontainebleau, with 700 acres of wooded land, was acquired. Here, under ideal conditions, students receive the best instruction in French from highly qualified resident French professors. Monthly examinations and progress reported. Only French spoken (compulsory). Ages 16 to 20. Riding, tennis, golf, shooting, fishing, &c., &c. Open only to ex-Public School Men. Students wishing to prepare for Responsions, Cambridge Previous, London Matric., College Entrance are coached by resident English graduates. The acceptance of a student is subject to a personal interview with him, and no application can be considered unless it is strongly supported by the candidate's former Housemaster. A list of references (names of parents of past pupils) and a prospectus will be forwarded on request.—Apply W. S. Watney, Valence-en-Brie (S.-et-M.).

SPORTING WEEK-END.—Stay in charming house with riding over South Downs; Saturday and Sunday, 3gns. inclusive. — Court Stables, Angmering-on-Sea, Sussex.

VERY CHOICE WINES.—Please write for free illustrated Booklet and price lists to HEDGES and BUTLER, Ltd., 153, Regent-street, London, W.1.

HUNTING.—Mr. ROGERS, BREECHES and JODHPURS SPECIALIST, CUTTER to HUNTSMANS for 10 years, has joined the Personnel of EMMS, Ltd., Tailors, Breeches makers, 11, Savile-row, W.1. Regent 3564.

THE new season's Pâtés de Foie Gras en croûte have just arrived from Strasbourg at Fortnum and Mason. First and best as usual.—182, Piccadilly.

EVERY ONE APPRECIATES GOOD CLOTHES, but not every one can pay their original cost; we have enormous demands from our various branches for partly worn clothing, such as gentlemen's lounge or dress suits, overcoats, &c., ladies' dresses, furs, costumes, shoes, &c., and therefore pay far above the average price for all unrequired effects.—Cash by return for parcels or call at PETER DEAN and Co., 151-5, EDGWARE-ROAD, W.2. Padd. 4320. Buyers attend free of charge anywhere.

BLUTHNER PIANOS.—Secondhand pianos at greatly reduced prices. Payment by instalments accepted.—Apply for particulars of BLUTHNER and Co., Ltd., 17-23, Wigmore-street, W.1.

OCTOBER Fur-trimmed Coat Week at FENWICK of BOND-STREET (corner of Brook-street), beginning Monday, October 13th, at 9 a.m. One hundred copies of successful new models in Black, with beautiful Persian Lamb collars and out-of-the-ordinary cuffs, at 12½gns.—many in your size. Take the lift to the Chinese Room and try one on to-day.

A GENTLEMAN always LOOKS WELL DRESSED in GOOD CLOTHES.—New Misfits from Savile-row, viz., Lesley and Roberts, Sandon, Johns and Pegg, &c.; overcoats, lounge, dress suits, &c., 4-8gns.; alterations.—Regent Dress Co., 17, Shaftesbury-avenue, W.1 (next Café Monico).

HAPPY THE BRIDE who receives gifts of cutlery with the mark "FIRTH STAINLESS" and a good cutler's name stamped thereon. No more sensible gift.

CLOTHES TURNING.—See Walter Currall's advertisement daily on this page. CLOTHES VALETING.

LADIES' CHROME LEATHER COATS, fleece-lined, in green, tan, navy, &c. On approval direct from the Maker. From 3½ guineas.—Catalogue of Leodian, 87, Cookridge-street, Leeds.

PIANOS.—Maple and Co. are offering the best possible prices for good second-hand Pianos.—Tottenham Court-road, W.1.

GENTLEMEN'S up-to-date CLOTHES WANTED.—Howells, 162, King's-road, Chelsea. (Flax. 7736.)

THE WALTHAM WATCH DEPOT; sales and repairs, 3, Southampton-row, W.C.1. Catalogue free.

OVERCOATS, Suits, Costumes, Turned as New. Cut and fit retained exact and buttoning as before.—Price List, John Maclean, 97-99, Charing Cross-road. Reg. 2305.

ANTIQUE SILVER of all periods wanted for present American demand; also OLD SHEFFIELD PLATE. BEST POSSIBLE PRICES. FINE JEWELS also PURCHASED.—Please write or call SPINK and SON, Ltd., 5, 6, 7, King-street, St. James's, Piccadilly, London, S.W.1. (Est. 158 years.)

AN ECONOMY.—SAVILE-ROW CLOTHES at 6gns. to 8gns.; new garments that are left on tailors' hands. Call and inspect, no obligation.—ST. JAMES'S TAILORING Co., Ltd., 108, Jermyn-street, S.W.1.

REACH the RIVIERA by ROAD.—Travel by DE LUXE MOTORWAYS PULLMAN.—Write for Booklet to Motorways (1930), Ltd., 44c, Cranbourn-street, Leicester-square, W.C.2.

EVENING GOWNS.—Just purchased collection of latest original French creations. Gorgeous day and evening models, priced from 10 to 20 guineas, to clear at 4½ guineas.—Jean Gaston, Limited, 22, Duke-street (near Selfridge's).

BASINGSTOKE DISTRICT.—GEORGIAN HOUSE (16 bed and dressing rooms), in old yew-hedged grounds, park, &c., whole 90 acres for SALE; a bargain.—Messrs. NICHOLAS, 1, Station-road, Reading.

SELLING IN MILLIONS.—Amazing success of ZELPA mild Empire Cigarettes, Kenya blend. A first-class full-size cigarette at four shillings per hundred (tenpence for 20) post free.—Send your order to-day to Kenya Tobacco Co., Ltd., 7, John-street, Adelphi, London.

"BRRR!" It's Chilly. Must get a new overcoat at once! It's a matter of minutes at MOSS Bros. to secure a perfect fit with the choice of finest materials.—Corner of King-street and Bedford-street, Covent Garden, W.C.2.

PERSONAL (continued)

"HE that hath no rule over his own spirit is like a city, that is broken down, and without walls."—Prov. xxv. 28.

BANK OF ENGLAND.— RECLAIMED REDEMPTION MONEY and Dividends, No. 16464. Application having been made to the Governor of the Bank of England to direct the PAYMENT of the REDEMPTION MONEY in respect of the sum of £100 £3 10s. per cent. War Loan 1925/28, formerly represented by One Bond to Bearer of £100, No. A1953, which Redemption Money was paid over to the Commissioners for the Reduction of the National Debt in consequence of having remained unreceived since the 1st March, 1928. Notice is hereby given that, on the expiration of three months from this date (8th October, 1930), the said Redemption Money and the unpaid dividends will be paid to MABEL MAY LAWSON, of 4, Brockley-cross, Brockley, S.E.4, Widow, she having claimed the same, unless some other claim thereto shall in the meantime be made and sustained.

WHY NOT COMMEMORATE the precious memory of those dear to you by naming in perpetuity a bed or a Ward at THE ROYAL HOSPITAL AND HOME FOR INCURABLES, PUTNEY, a means which would not only be a lasting tribute to the departed, but also provide the additional merit of affording relief to those who are worthy objects for such practical sympathy? A bed will be named in perpetuity for the sum of £1,000. A pension for an Incurable will be named in perpetuity for the sum of £500.—Henry Lopes, Bt., Treasurer; Charles Cutting, Secretary, City Offices; Bond-court House, Walbrook, E.C.4.

CAN no one INVENT a SILENTLY CLOSING LIFT GATE?—Write Box E.1182, The Times, E.C.4.

700 YEARS.—Are you aware how long the sick and suffering poor have been cared for at ST. THOMAS'S HOSPITAL, LONDON? New annual subscribers of 2 guineas and upwards are wanted to replace past benefactors.

PAYING GUEST, sunny room, best comforts, Kensington.—Write Box E.1292, The Times, E.C.4.

S. DEVON COAST.—FURNISHED HOUSE, Winter, 25s. weekly.—BM/SPKJ, W.C.1.

DEAF ADULTS.—Lip reading. Miss Willis gives visiting lessons.—1, Worsley-road, N.W.3. Hamp. 8198.

FURNISHED SERVICE FLAT; four rooms (plus kitchen and bath), with all modern conveniences; to be LET end October for six months approximately. Rent at £350 per annum.—Apply 23, St. John's Wood Court, N.W.8.

A Small private income ensures the possessor of a comfortable living in British Columbia. Moderate living costs, low taxation, &c., make "money go further." Information Dept. T., Agent-General for British Columbia, 1/3, Regent-street, S.W.1.

GUY'S HOSPITAL, S.E.1, URGENTLY NEEDS HELP. TOTAL ANNUAL EXPENDITURE £180,000. PRESENT DEBT OVER £120,000.

PEER'S DAUGHTER (Catholic) would take little GIRL as COMPANION to her own daughter; country home; excellent governess; 3½ guineas a week.—Write Box E.1219, The Times, E.C.4.

MR. G. EATON, M.C., COACHES Matric., Public Schools.—19, Chilworth-street, Hyde Park. Padd. 8571.

DISCARDED GARMENTS may become a perfect godsend to some of the thousands of deserving poor who daily look to the Salvation Army for help.—Please address Salvation Army, Queen Victoria-street, E.C.4.

MIDGET GOLF, Tennis, Badminton.—Lessons and practice. Indoor, outdoor.—Kens. 7963, Rich. 0581.

MANOR HOUSE, SURREY, small, picturesque, easy access Town, to be LET. Furnished or not, any period; owner going abroad; moderate.—Particulars P. 537, St. Ermin's, Broadway, S.W.1.

PLEASE HELP us help others with two urgent needs. —(1) Clothes for the Poor; (2) £4,500 for People's Hall. Do send or write.—Rev. A. Millns, S. Matthias Vicarage, Hermit-road, Canning Town, E.16.

IDEAL GUEST HOUSE; well heated; own beautiful grounds; five miles London; opposite Sydenham Hill Station; golf.—X., Wood Hall, S.E.21. Syd. 0483.

CAVENDISH-SQUARE, W.1 (near).—Well FURNISHED BACHELOR SERVICE FLAT; 3½gns.; also one partly furnished, 4gns.—BM/BOL4, London, W.C.1.

ARE YOU TOO STOUT? Wonderful method of reduction; no drugs, massage, dieting, or appliance. Hours 10-5.—Mrs. Square, 87, Victoria-street, London. Victoria 4048.

COOKING taught in FIVE days; Huron method basic recipes.—Write Box F.586, The Times, E.C.4.

SCHOOL, 48 girls over 10, SURREY HILLS; sunny, spacious house, lovely extensive grounds; every comfort and care; cultivation of courteous manners and good carriage; excellent modern education; special opportunities for music, French, and games; fees 135-150gns.—Write Box F.547, The Times, E.C.4.

ALCOHOLISM.—An interesting brochure on medical treatment free.—Secretary, 40, Marsham-street, S.W.1.

MANNEQUINS.—Exclusive and individual training.—Mayfair Mannequin Academy, 91, Regent-street, W.

GIRLS leaving SCHOOL specialize at Holmwood Park, Wimborne.—Housecraft, gardening, poultry, dairy work, secretarial work, music, golf, tennis, riding, &c.

SWISS MOUNTAINS.—High-class PENSION, open all year, every modern comfort, near to good schools, quotes special terms for families.—Write Box W.1317, The Times, E.C.4.

DANCING.—GEM MOUFLET teaches, partners. Moved to 11, Albemarle-street, PICCADILLY. Regent 4629.

LADY would like to RECOMMEND PERSONAL FRIEND for RESPONSIBLE EXECUTIVE or ORGANIZING POST; highest credentials; excellent personality and experience.—Write Box M.160, The Times, E.C.4.

LADY, with charming house and stables centre of Whaddon Chase (London 55mins.), would RECEIVE HUNTING PAYING GUESTS; 4gns. per week (horses extra); references exchanged.—Write Box E.1200, The Times, E.C.4.

YOU WISH TO SPEAK IN PUBLIC? Then join classes of the Anti-Socialist Union, 58, Victoria-street, S.W.1. Few vacancies. Booklet free.

UNWANTED False Teeth urgently wanted for our Dental Aid Work.—Ivory Cross, 67A, Welbeck-street, W.1.

FURNITURE.—Complete drawing room in Chinese lacquer, including boudoir grand piano with interior player 88 notes, for foot or electric, by Kastner, in beautiful Chinese lacquer case; modern bed-room suites and remaining furniture of exceptional well furnished gentleman's residence, together or separate. Cheap.—Write Box W.1770, The Times, E.C.4.

CHEERY SPORTS PARTY being formed for WENGEN, departing December 22nd; inquiries invited.—Write Box 08953, The Times, 72, Regent-street, W.1.

A HEALTH-RESTORING SANCTUARY where rest, recuperation, health-giving food are understood; where soothing peace and subtle charm prevail. Illustrated booklet.—D. A., The Hermitage, Tatsfield, Surrey.

HASLEMERE.—COTTAGE, two miles station, town, to be LET FURNISHED; four bed, two sitting, bath; electricity, water, telephone; 2½gns. weekly.—Buckland, Kingsley Green, Haslemere.

PAY-BED ACCOMMODATION for PRIVATE PATIENTS available at an up-to-date Hospital in London.—Write for full particulars to the Secretary, MILLER GENERAL HOSPITAL, Greenwich-road, London, S.E.10. ('Phone, Greenwich 0505.)

COTSWOLDS, STOW-ON-THE-WOLD.—To be LET, lady's charming HOUSE (not detached); two sitting rooms, studio, four bed rooms, bath (hot and cold), two lavatories; co.'s water; hunting, golf; good daily maid available. Rent £125 per annum; moderate rent October.—Write Box F.647, The Times, E.C.4.

CANNES.—French family RECEIVES PAYING GUESTS in sunny villa, from 315frs. weekly.—Write Box 5178, The Times, 2, Chaussée d'Antin, Paris.

MANNEQUINS.—Ladies trained for an interesting career at THE LONDON MANNEQUIN SCHOOL.—Madame Trevor, 299, Oxford-street, W.1. (Mayfair 2477.)

CIVIL ENGINEER REQUIRED to supervise working of drawing office and generally assist in the preparation and carrying out of schemes of water and drainage. Executive ability necessary. Commencing salary £350, with prospects.—Apply, by letter only, Parker Pearson and Ross Hooper, M.M.Inst.C.E., Dallas Chambers, Chippenham, Wilts.

DARTMOOR FARM HOUSE as PRIVATE RESIDENTIAL ESTABLISHMENT, run by naval officer and wife. Good hacks; swimming pool; own golf course; tennis; central heating; electric light. Terms from 3½ guineas.—Apply Secretary, Bullaven Farm, Ivybridge, Devon.

NATIONAL ADOPTION SOCIETY (Registered 1917). Only addresses, 4, Baker-street, W.1 (Welbeck 7211), and West of England Branch, 8, Bennett-street, Bath.

REQUIRED GENTLEMAN of the highest integrity, well connected and able (to assist extremely busy gentleman) to deal with IMPORTANT NEGOTIATIONS involving large figures. Remuneration will be substantial. No financial assistance sought or required.—Write Box 8976, The Times, 42, Wigmore-street, W.1.

DELIGHTFUL SERVICE SUITE for two. Bed and sitting room. 'Phone before noon Kelvin 9334.

CHINCHILLA full-length REVILLON CAPE for SALE; perfect skins, condition and colour. Bargain.—Write X., Mays, 24, Bury-street, S.W.1.

MISS DOROTHY DAYUS, L.R.A.M., A.G.S.M., &c., examiner to the Guildhall School of Music, RECEIVES PUPILS elocution and dramatic art in private studio; special coaching for all medals and diplomas.—All communications, 32, Wigmore-street, W.1.

LADY SMITH-DORRIEN wishes to LET her HOUSE, FURNISHED, at DINARD from Nov. 1st for six months; 11 bed rooms, attractive garden, greenhouses, squash court; five excellent servants; every modern comfort.—Apply Monsieur Picot, Maison Rouge, Dinard.

SHOOTING, SUSSEX.—ONE VACANCY; first-class sportsmen; pheasants, partridges, and duck; excellent shoot over 3,000 acres.—Particulars write Box 01447, The Times, 72, Regent-street, W.1.

BARGAIN.—Beautiful old OAK DINING TABLE, 5ft., two extra leaves, heavily carved massive bulbous legs.—BM/KFDA, London, W.C.1.

6D. A MILE.—CHAUFFEUR-DRIVEN SALOON CAR.—Evans, Padd. 0558.

GOLF MADE EASY.—Write for "How to Become Scratch."—Golf School, 315, Regent-street, W.1.

HIGHER PARDLESTONE, HOLDFORD, SOMERSET.—GUESTS RECEIVED attractive winter quarters; bath room; garage; riding, hunting.

UNIQUE SELF-CONTAINED FLAT, five fine rooms, &c., Croydon; £2 15s.—Mrs. Flecker, St. Peter's, Staines.

TWO LADIES (32-38) will undertake CATERING and ENTIRE MANAGEMENT of FLAT; good plain cooking; excellent references.—Write Box M.138, The Times E.C.4.

THE ADULT DEAF.—Miss Brent gives lip reading instruction at 83, Onslow-gardens, S.W.7. Ken. 7249.

COOKHAM.—Comfortable FURNISHED HOUSE to be LET for six months; newly decorated; central heating; six beds, three reception, two baths; cottage and garage; good cook and gardener left.—Apply Humphrey, 28, Berkeley-square, W.1.

CHELSEA EMBANKMENT, overlooking River and Park.—Self-contained FLAT to be LET; two bed, one reception, bath, kitchen, &c.; electric light and power, gas, central heating, constant hot water, lift. Ready for occupation. Rent £278 per annum, inclusive of all charges.—Apply Porter, River House, S.W.3. No agents.

OVERCOATS TURNED as new 30s., suits 35s.; alterations and repairs.—Post, call, or 'phone, Dept. L., ORIGINAL TURNING CO., 140, High Holborn, W.C. (four doors British Museum Station). Holborn 3674.

PUBLISHED TO-DAY, "Words" by George Theodore Diefenthaler, of 162, West 24th-street, New York, and TECHNICAL RECORDS, Limited, of 59-60, Lincoln's Inn-fields, London, W.C.2. Price 4s. each.

FOR FASHIONABLE FUR COATS of quality, OPEN A CREDIT ACCOUNT WITH SMARTWEAR. No references required and no deposit. Pay by easy monthly instalments. Visit our extensive showrooms, or write for beautiful Illustrated Fur Catalogue.—Smartwear, Limited, Dept. B.2, Radnor House, 93-97, Regent-street, London, W.1. 'Phone, Regent 2371 and 2372.

OMELETTES as in FRANCE—Fried Chicken, Waffles too—at Mrs. Cook's, next Piccadilly Theatre.

STRONGER NERVES, LONGER YOUTH through SLEEP re-education. Valuable information free; stamp.—Publishers, S. Joyomoro, 8, Bream's-buildings, E.C.4.

ANTIQUE SILVER SALT CELLARS WANTED. Price no object for fine sets.—Write, call, or 'phone (Regent 5523), HARRIS and Co., 37, Piccadilly, W.1.

THE C's, Ltd., 31, SLOANE-STREET, S.W., INVITE all their clients to come and see their new Autumn Models for town and country wear.

HAVE you seen the fascinating ironwork they are making at Early Trades, Clifton, Bedfordshire? Illustrations by return.

PERSONAL (continued)

C.F.—Don't worry too much; all will come right in the end. Love.—H.

NO PREMIUM. No lift.—To be LET immediately, sunny UPPER MAISONNETTE, 9, Queen's-gate, overlooking Park; nine rooms, kitchen, bath; domestic boiler: £400 per annum.—'Phone, Western 3876.

LADY is desirous of SHARING EMPLOYER'S CHAUFFEUR alternate days; near Regent's Park.—Write Box 7674, The Times, 42, Wigmore-street, W.1.

NEAR LORD'S.—SMALL, well FURNISHED FIRST-FLOOR FLAT; two bed rooms, two sitting rooms; moderate rent. IMMEDIATE POSSESSION.—Mayfair 4011.

HOUSE in good neighbourhood, W.1, W.2, S.W.1; 20-25 rooms; suitable to start small private hotel of character; long lease essential, or would prefer purchase Freehold. Required as home by purchaser and not for speculative purposes. Going concern not considered, nor purchase of contents. No agents.—Write Box 7683, The Times, 42, Wigmore-street, W.1.

SPLENDID OPPORTUNITY.—Gentleman, having had accident and unable to carry on his poultry farm, Essex (London 13 miles), is desirous of SELLING "EN BLOC" STOCK, modern HOUSE, and EQUIPMENT. Excellent opportunity for anyone starting poultry farming to secure genuine trap-nested stock.—Write Box E.1232, The Times, E.C.4.

THREE low GREENHOUSES in good repair with DWELLING ROOMS to be LET, with or without small kitchen garden, near Maidenhead.—Reply Grierson, 81, Piccadilly, W.1.

LARGE, very sunny, convenient NON-BASEMENT HOUSE to be LET FURNISHED, 3½ to 5 gns. a week, for winter; central heating, gas fires, electric light; Maidenhead two miles, London 25.—Talbot, 82, Prince's-gate-mews, S.W.7.

ANGMERING-ON-SEA (East Preston). — Charming FURNISHED COTTAGE for winter months; four good bed rooms, two sitting; fitted basins; large garage; ideal stove, &c.; low rent careful tenants.—Write Box 7695, The Times, 42, Wigmore-street, W.1.

MAYFAIR, 22 and 23, Clarges-street.—Furnished Service Rooms and Suites from 2 guineas inclusive.

SOLE PAYING GUEST.—Share comfortable London flat; pleasures of rural seaside cottage, car; moderate.—Write Box F.637, The Times, E.C.4.

INDIAN INFORMATION BUREAU, Ltd., 91, Bishopsgate, E.C.2, can probably secure free passage to Calcutta for qualified doctor in return for services on voyage.

WILTON-STREET, GROSVENOR-PLACE. — Well FURNISHED small HOUSE to be LET to careful tenant for few months; three servants left; no children, dogs, or agents.—Write Box W.1780, The Times, E.C.4.

RHEUMATISM.—Sister Caulfield gives Pyretic Treatment at 9A, Thistle-grove, S.W.10. Kens. 1238.

TRAVEL.—Ladies or Gentlemen interested in travel can augment their income without trouble.—For details and interview write Box V.X., care of 95, Bishopsgate, E.C.2.

PUBLIC SCHOOL MAN, young, refined, business acumen, REQUIRES POSITION, preferably country; knowledge farming.—Write Box R.1439, The Times, E.C.4.

£50.—Will someone kindly give immediately to impecunious preparing for ministry to complete training?—Write Box E.1205, The Times, E.C.4.

COUNTRY HOME offered by parents (with Indian Army connexions) of only child, aged 4, to CHILDREN of parents abroad. Terms moderate. Personal interview.—Write Box E.1266, The Times, E.C.4.

BERKS.—To antique dealers or anyone requiring important Road Advertising Position 30 miles from London.—Fine old GEORGIAN HOUSE for SALE, with large rooms; long and important antique furniture associations already with premises.—Write Box F.645, The Times, E.C.4.

A Perfect little stone-built COTTAGE facing a lovely sandy beach on South Devon Coast; all main services available; close to town and station; beautiful outlook. Worth £900, accept £650 Freehold.—Write Box F.646, The Times, E.C.4.

UNFURNISHED self-contained FLAT to be LET, Fitzjohn's-avenue; two sitting, three bed rooms, kitchen; constant hot water; first floor; no premium.—Write Box 7701, The Times, 42, Wigmore-street, W.1.

TEA DANCE TO-DAY, 4.30-6.30 p.m. 2s. 6d. including tea and partners. Private lessons any time.—"Bueno de Mesquita" Studios, 95, New Bond-street.

WELL-KNOWN FASHION ARTIST has Vacancy in her Studio for a Premium PUPIL. Exceptional opportunity.—Write Box F.644, The Times, E.C.4.

MINK COAT BARGAIN; one season worn; good as new. Cost £550; owner going tropics accept £300.—Write Box F.626, The Times, E.C.4.

APARTMENTS.—Suit students, club, or business gentlefolk.—37, Alfred-place, South Kensington.

PARENTS going abroad wish leave their daughter (already presented at Court and studying to be a barrister) in FAMILY of GOOD SOCIAL STANDING; London essential.—Write Box 06126, The Times, 72, Regent-street, W.1.

MR. ALEXANDER HUNT wishes to SUB-LET his large MUSIC STUDIO (Furnished), facing gardens. —17, Cavendish-square, W.1. Langham 2031.

OWNER WILL SACRIFICE SEASIDE RESIDENCE FOR £5,000 (OR OFFER) FOR IMMEDIATE SALE.—On Hants coast, with harbour frontage and private landing stage; ideal situation for small yachting or motor-boating; matured gardens, FOUR ACRES; Georgian House; all conveniences and main supplies; hall, three reception, 10 bed, three bath; garages; two cottages; very high rents obtainable furnished in summer. No Agents.—Write Box M.158, The Times, E.C.4.

RIVIERA.—To be LET 1st November, Delightful RESIDENCE, within 10 minutes by car CANNES, three minutes beach, beautiful situation, high grounds with uninterrupted sea views; lovely gardens; spacious rooms, eight best bed, four attics, two drawing, dining, two bath rooms, large study, hall, &c.; central heating, hot and cold water in bed rooms, electricity, 'phone; garage; perfect order, recently redecorated and charmingly furnished, linen and silver; rent 10gns.; suitable convalescent home; would Sell.—Apply Bellevue, Golfe-Juan, A.M.

ARE YOU SATISFIED WITH YOUR TABLE SERVICE? Have your domestic staff trained by ex-Butler. Afternoon or evening classes. Men and parlourmaids.—Elite Training School, 60, New Oxford-street, W.C.1. (Museum 8832.)

COTTAGE to be LET FURNISHED, 30s. per week, or sell £850 Freehold.—Ford, Brook's Green, Horsham.

ORGANIZER, SECRETARY, RECEPTIONIST, lady, 14 years' experience, seeks non-resident post headquarters, London, where ability, tact, sound judgment essential.—G., 17, Holland-road, W.14.

IDEAL RESORT for MEN STUDENTS.—ST. DEINIOL'S RESIDENTIAL LIBRARY, HAWARDEN, CHESTER—famous Gladstone Benefaction—stands in spacious grounds and beautiful surroundings; superb stone buildings, centrally heated, with every convenience and comfort; 60,000 volumes, constantly replenished; private studies; excellent meals; golf, tennis; terms very moderate.—Apply Warden.

EASTBOURNE.—Entrance-floor MAISONNETTE to be LET FURNISHED; sunny and very warm; one large sitting room, three bed rooms (electric fires); telephone. Rent 5-6gns. a week which includes excellent maid (daily if wanted), plate, and linen.—Miss Pratt, Flat 1, 2, Wilmington-square.

BARONESS RAVENSDALE highly RECOMMENDS her CHAUFFEUR on temporary work till Christmas.—Apply W. Knight, 3, Deanery-street, Park-lane, W.

EASTBOURNE.—GENTLEWOMAN offers ANOTHER very COMFORTABLE HOME for winter; sunny, well-furnished house; own sitting room; good maids.—Write Box E.1257, The Times, E.C.4.

WANTED to BUY, in SHROPSHIRE or HEREFORD, by retired General, a nice little COUNTRY PLACE, small house of some character (seven or eight bed rooms), garden with trees, cottage, and a few acres; up to £3,500 for the right place; replies treated privately.—Write Box F.650, The Times, E.C.4.

ATTRACTIVELY FURNISHED modern FLAT, second floor, Upper George-street; newly decorated; three bed rooms, one reception, kitchen, and bath room; available now for six months or longer at practically unfurnished rental. Telephone, Padd. 8440.

BOURNEMOUTH.—Lady OFFERS to good tenant for winter or longer, at low rental of £5 5s. per week, her comfortable HOUSE, beautifully situated on cliff, in large garden facing sea; six bed rooms, three reception rooms, and conservatory lounge; electric light, telephone, wireless; garage; tennis; certified sanitation.—Miss Yates, Gorselands, Southbourne-on-Sea.

LADY, good social standing, SEEKS EMPLOYMENT owing financial losses; large organizing experience during War.—Write Box E.1274, The Times, E.C.4.

GROSVENOR-SQUARE. — Well-arranged BED-SITTING ROOM, baths, attendance, and small breakfast, £2 12s. 6d.; meals arranged.—118, Mount-street.

ERMINE CAPE, long (Bradley's), perfect; sacrifice £95.—Write Box E.1273, The Times, E.C.4.

FURNISHED TOP FLAT, self-contained, in private house in quiet Chelsea square; one sitting room, one bed room (lavatory basin), bath; constant hot water; telephone; 3-3½ gns. weekly, including breakfast and service; one person only; suitable professional man or woman.—Telephone Flaxman 5692 (mornings), or write Box E.1277, The Times, E.C.4.

TO be LET FURNISHED for six months, FLAT; three bed, two reception, bath, kitchen; constant hot water; rent 5gns.—40c, Lexham-gardens, W.8. Western 2998.

MAHOGANY BED-ROOM SUITE for SALE comprising NINE PIECES; beds 6ft. 9in. long; wardrobe 6ft.; £60.—Write Box E.1265, The Times, E.C.4.

HYERES, S. France.—VILLA for SALE; 160,000frs.; four principal and three smaller bed rooms.—Write Box E.1267, The Times, E.C.4.

GENTLEMAN desires EVENING WORK; accounts, chauffeur, &c.—Write Box E.1271, The Times, E.C.4.

PERMISSION to convert into Flats granted.—Beautiful, Furnished, large, family, FREEHOLD, MODERN RESIDENCE, London; near gardens, immune from traffic noises; good address; suit three or four families or friends wishing to reside in same house. Ready for occupation. What offers privately?—Write Box 06134, The Times, 72, Regent-street, W.1.

ANGMERING-ON-SEA.—Detached HOUSE; four bed rooms, bath room, two large sitting rooms, usual offices; all modern improvements; large brick-built garage. Rent 2gns. per week for winter months.—Apply Walter Hooker, Beech House, Croydon.

DANCING.—STRICTLY PRIVATE LESSONS.—Miss Carew, 54, Victoria-street, S.W.1. Vict. 3216.

LADY must sacrifice her beautiful HOUSE in CHELSEA; seven-eight bed rooms, three bath rooms, four reception rooms; garage two cars and rooms over; old-world garden. Lease 24 years. Rent £380 per annum. No reasonable offer refused.—Write Box F.649, The Times, E.C.4.

LADY, wintering GIBRALTAR or MALTA with daughter, wants PAYING GUEST (girl); references exchanged.—Write Box 08991, The Times, 72, Regent-street, W.1.

JUAN-LES-PINS.—Large VILLA, fully FURNISHED; central heating; four bath rooms; garage; 25mins. golf course. To be LET for family with paying guests.—Write Box W.1675, The Times, E.C.4.

MARLOW, 10 minutes' walk station.—Small attractive modern HOUSE; two reception, five bed, two fitted basins, bath, &c.; electric light; one acre; tennis; garage. £1,750 FREEHOLD for quick sale.—Write Box F.661, The Times, E.C.4.

WANTED, LADY (of good family) as COMPANION au pair to another in quiet country district; not over 35; must have some private means, be able drive car, play golf.—Write fully Box F.662, The Times, E.C.4.

GOOD COOK available with comfortable FURNISHED HOUSE, WEST SUSSEX; low rent six months; two reception, four bed; main water, electric light and heating; garage; bus.—Write Box F.664, The Times, E.C.4.

INSURANCE AGENT'S BOOK REQUIRED; reasonable price.—Write Box F.667, The Times, E.C.4.

AN absolutely UNIQUE FLAT, most luxuriously fitted with every modern comfort, in the HEART OF THE WEST END; five beds, wonderful marble bath room, second bath room, two reception, &c.; passenger lift. To be LET, Unfurnished.—Rent and fullest details from "C. M. W.," 20, St. James'-square, S.W.1.

AUSTIN 1930 16 h.p. Saloon, sliding roof; country 6d. mile.—Bayliss, 33, Leinster-square, W.2. Park 8209.

HOVE.—First-Floor Furnished self-contained FLAT to be LET; one reception, two double bed rooms, kitchen, bath, &c.; gas cooker, fires, and geyser; electric light.—J. S., 9, Langdale-gardens, Hove. (Hove 1293.)

PERSONAL (continued)

ST. LEONARD'S SCHOOL (TOTTENHAM'S) REUNION DINNER.—The ANNUAL DINNER will take place on THURSDAY, November the 6th, at the HOTEL VICTORIA. Any Old Boy who has not received a circular, and wishing to attend, please communicate with G. G. S. Grundy, 24, Basinghall-street, Leeds.

OWNER of picturesque small estate, Kent, offers home ONE PAYING GUEST with sole use of kitchen garden, fruit trees, and 15 acres woodland (pigsties).—Write Box M.173, The Times, E.C.4.

GINA FREARSON teaches all accepted Ballroom Dances, including MIDWAY RHYTHM and MOOCHI. INDIVIDUAL LESSONS at any time.—131, Wigmore-street, Portman-square, W.1. Welbeck 7230.

FLATLET, self-contained, comprising one large room with kitchen and bath room; West End; rent £140 inclusive.—Write Box M.168, The Times, E.C.4.

SOLDIER leaving Service December, single man, desires EMPLOYMENT any kind; exemplary character.—Write Box M.167, The Times, E.C.4.

STECK PLAYER Grand, quartered walnut case, length 6ft. 4in., £140.—Hayes, Shalford, Guildford.

SHROPSHIRE.—For Private SALE.—A delightful compact ESTATE of about 250 ACRES (more or less); perfectly equipped old house of character, with every modern comfort; electric light; 12 bed rooms, four bath rooms; fine panelling; lovely garden. An ideal place in an unspoiled district. Plenty of sport.—Write Box W.1693, The Times, E.C.4.

A Lady RECOMMENDS a GENTLEWOMAN as COMPANION to lady or family; capable, reliable; excellent needlewoman; accustomed housekeeping, correspondence, accounts; helpful in illness.—Write Box 8983, The Times, 42, Wigmore-street, W.1.

CORNWALL, Tintagel.—FURNISHED BUNGALOW, 17s. 6d. weekly, Nov.-March.—BM/SPKJ, W.C.1.

SOUTH WILTSHIRE.—An old-fashioned COUNTRY HOUSE, 7½ miles north of Salisbury, to be LET FURNISHED for six months; owners abroad; four reception, six bed rooms, &c.—Write Box W.1796, The Times, E.C.4.

A SMART WOMAN should own a WHITE PEKINGESE.—See to-day's Kennel Column.

£15,000 will be PAID for suitable PROPERTY in HERTS, under 30 miles from Town, with 100 acres; high ground, away from building developments; medium-sized RESIDENCE; old-world garden essential.—Write full particulars to Box F.678, The Times, E.C.4.

VERY fine PICTURE by H. J. BODDINGTON, signed and dated 1840. What offers?—Write Box F.672, The Times, E.C.4.

LADY obliged SELL beautiful MINK COAT, selected skins, as new; cost £500, accept £250 quick sale.—Write Box M.177, The Times, E.C.4.

ADVERTISER offers CASH up to FIVE HUNDRED POUNDS for INTRODUCTION RESULTING in AGREEMENT approved by his Solicitors for DIRECTORSHIP where high sales administrative abilities, now worth £2,000 per annum, can be utilized; highest credentials available; agents please save stamps.—Write Box W.1797, The Times, E.C.4.

NOW AVAILABLE, charming SUITES and ROOMS Unfurnished; £1; hot water, central heating; South Kensington; meals optional.—Tele. Flaxman 9022.

QUALIFIED MINING ENGINEER (27), single, seeks POST abroad; experience in Latin America; speaks Spanish.—Write Box F.682, The Times, E.C.4.

ALASSIO.—To be LET for winter season, FURNISHED FLAT; central heating, lift, all conveniences. 3gns. weekly.—Apply Mrs. Secker, Iver, Bucks.

NO PREMIUM.—A most attractively laid out Modern FLAT in SOUTH KENSINGTON; newly decorated; four bed, two reception, bath, three w.c.'s, excellent offices; labour saving; rose garden; £400 inclusive. Viewed by appointment.—'Phone Kensington 6774 (before 10 a.m.) or write Box 562, Hazell's Advertising Service, 52, Long Acre, W.C.2.

REFINED FAMILY compelled sell beautiful home through cessation of dividend want FURNISHED HOUSE, nominal rent or as caretakers.—Write Box R.1496, The Times, E.C.4.

LADY, smart, 5ft. 6½in., slim, well educated, perfect dancer and teacher, urgently seeks POST as HOSTESS in Club, Restaurant, Hotel, or Academy; excellent references.—'Phone Primrose 4641, or write Box 06101, The Times, 72, Regent-street, W.1.

LOUNGE BED ROOM, with breakfast, off Welbeck-street; £3 3s. 'Phone Welbeck 5277.—Write Box 3678, The Times, 42, Wigmore-street, W.1.

KEEN DANCERS.—Lady offers FREE LESSONS to a few young, tall Public School and 'Varsity men in RETURN for ASSISTANCE at her PRACTICE DANCES.—Write Box 7716, The Times, 42, Wigmore-street, W.1.

FUR COAT for SALE, lovely Black Persian Lamb, trimmed skunk; like new; 40 guineas.—Write Box F.675, The Times, E.C.4.

LADY OWNER-DRIVER Austin 15 saloon car; 6d. mile; terms arranged.—'Phone Padd. 7632.

LADY would LET large BED-SITTING ROOM in her maisonnette, Lancaster-gate; 'phone, &c.; meals optional.—Write Box 7713, The Times, 42, Wigmore-street, W.1.

LEARN PRACTICAL FRENCH from native. Best modern method.—Cerceau, 310, Regent-street.

PRO PATRIA.—A PUBLIC-SPIRITED wealthy BRITON can render a NATIONAL SERVICE by helping further development of proved invention of supreme importance. It will secure a commanding position in AVIATION, and reduce probability accidents to a minimum.—Write Box M.183, The Times, E.C.4.

CLUB ANNOUNCEMENTS

3 lines 6s. (minimum)

QUEEN'S CLUB.
FRIDAY, October 10, and SATURDAY, October 11,
FRENCH INTERNATIONAL CLUB
v.
THE INTERNATIONAL CLUB.
French I.C.:—J. Borotra, J. Brugnon, R. de Buzelet, A. Gentien, P. Blanchy, and M. Decugis.
I.C.:—H. W. Austin, J. C. Gregory, N. Sharpe, P. D. B. Spence, J. S. Olliff, J. D. P. Wheatley, I. G. Collins, M. J. G. Ritchie, F. R. L. Crawford, and C. P. Dixon.
Play will begin at 11.30 a.m. each day.
Admission, 5s. each day (including tax). A limited number of reserved seats at 5s. each day are available on application to the Secretary, Queen's Club, West Kensington, W.

CHALLENGE MATCH.
ABE MITCHELL (Private)
versus
A. J. LACEY (Selsdon Park).
SATURDAY, 11th OCTOBER, 1930.
SELSDON PARK GOLF COURSE,
SANDERSTEAD, SURREY. 'Phone, Purley 4000.
At 10.30 a.m. and 2 p.m.
Admission 2s. 6d.
Half-an-hour from the City and West End. 500ft. up on the Surrey Hills, in 230 acres of Park. (6,355 yards.) The Selsdon Park Golf Course is run in conjunction with the Selsdon Park Hotel and the Selsdon Court. Residential terms and illustrated brochure on application. Non-resident full members are limited to 100. No entrance fee. Annual subscription 12 guineas, or 10 guineas if not resident within five miles.
Green fees, Mondays to Fridays, 2s. 6d.
Saturdays, Sundays, and Public Holidays, 7s. 6d.
If playing with member or resident, 5s.

GLEDSTANES BRIDGE CLUB, WEST KENSINGTON.—Bridge and Contract Bridge. Lessons and practice games given.—Phone Fulham 1659.

ROAD TRANSPORT

3 lines 9s. (minimum)

PASSENGER SERVICE

THE FINEST CAR HIRE SERVICE IN THE WORLD. Reduced Winter Rates.—Daimler Hire, Ltd., 243, Knightsbridge, London. Sloane 3456.

THE RELIABLE CAR HIRE SERVICE of LONDON. Rolls-Royce and Daimlers. Cheap rates hourly or yearly.—W. J. Smith, Ltd., Pioneers of Car Hiring, Little Cadogan-place, S.W.1. Sloane 4777.

DRIVE YOURSELF! ESSEX SALOONS, Austin Tourers, Six-seater Landaulette. Also Chauffeurs.—Premier Hire Co., Ltd., 4, Bloomsbury-place, W.C.1. 'Phone, Museum 4835.

AUSTIN Saloon, hour, day, or contract, moderate terms; 24 years chauffeur to nobleman.—Godly, 18, Crewys-road, N.W.2. Speedwell 4942.

MINERVA HIRE, Ltd., LONDON'S SUPERIOR HIRE SERVICE, open day and night.—Minerva House, Chenies-street, Tottenham Court-road. 'Phone, Museum 0040 and 9677.

FREIGHTS WANTED

JOS. MAY'S RETURN LOADS Save Pounds. By large motor pantechnicons. Skilled packers. MOVE or STORE. Estimates post free. PIANOS, FURNITURE. Without packing, at our risk. LIGHT MOTOR VANS FOR TRADE OR LUGGAGE. HOWLAND-STREET, W.1. Museum 2410-11.

AGENCIES

3 lines 15s. (minimum)

FIRE EXTINGUISHER.—American manufacturers of successful apparatus are desirous of appointing SOLE SELLING AGENTS for Great Britain.—Communicate in writing to L., 14, Queen Victoria-street, E.C.4.

SEND to-day for JOHNSON'S LIST of CONTINENTAL and AMERICAN MANUFACTURERS REQUIRING BRITISH AGENTS. Gratis and post free. Scores of first-class and exclusive openings.—Johnson and Partners, Ltd., 159, Queen Victoria-street, E.C.4. Central 5172 (five lines). Extension 17.

INVESTMENTS AND LOANS

3 lines 15s. (minimum)

ADVANCES, any amounts, arranged at once on REVERSIONS, LIFE INCOMES, ANNUITIES. Interest 4½ to 5 per cent. yearly. LARGE FUNDS ready. Business strictly private and confidential. No delay.—Mr. Cooper, 6, Maddox-street, W.

ADVANCES ARRANGED to any amount at 4½ per cent. per annum net on reversions, life interests, annuities, &c.—E. F. Smith, 7, Vigo-street, Regent-street.

ANNUITIES, LIFE INCOMES, REVERSIONS. Loans arranged promptly at 4½ per cent. net yearly on above.—Vernon Dixon, Criterion-buildings, 24, Lower Regent-street, S.W.1 (opposite Plaza Theatre).

BARRISTER (retired) arranges Advances upon Reversions and Interests under Wills or Settlements at Bank Rate.—S. H. Reed, 3, Lincoln's Inn-fields, W.C.2.

LOANS, any amount, 4½ per cent. net yearly on Reversions, Life Incomes, Annuities. Funds ready (no moneylending).—T. W. Ellis, 150, Regent-street, W.1.

LOWNE & Co., Ltd., Albion House, 59, New Oxford-street, W.C., invite applications from all who desire to obtain an immediate advance upon a Reversion or Life Interest at net interest of 5 per cent. per annum.

MORTGAGES and BUILDING FINANCE.—Messrs. TYLER and Co., Surveyors, of 45, Holborn-viaduct, E.C.1, would be pleased to discuss proposals with Owners or their Solicitors or Architects.

MORTGAGES.—FIRST-CLASS SECURITIES REQUIRED for several funds.—Particulars to H. E. Foster and Cranfield, Surveyors, 6, Poultry, E.C.2.

PROFESSIONAL MAN, with important public appointment, income exceeding £1,500 a year, requires advance £600, repayable 12 months with bonus £100; no moneylenders or agents.—Write Box R.1492, The Times, E.C.4.

10 PER CENT., TAX FREE, OFFERED for £2,000 or facilities to that amount, which is fully secured and repayable on six months' notice. Controlled by chartered accountants who hold the relevant security. Borrowers' present investment over £4,000.—Write Box 06075, The Times, 72, Regent-street, W.1.

RIDING AND SHOOTING

3 lines 15s. (minimum)

RIDING LESSONS in Hyde Park or Richmond. Experienced masters. Trained hacks for sale or hire. Quiet ponies for children.—Cadogan Riding School (indoor jumping), Little Cadogan-place, S.W.1. Sloane 8201. Richmond Park Branch, Putney 4488.—W. J. Smith, Ltd.

DURING YOUR HOLIDAYS RIDE and keep fit; expert instruction.—National School of Equitation, Ltd., Robin Hood-gate, S.W.15. Putney 2775.

THE BUSINESS of HARRISON and HUSSEY, Gun and Rifle Makers, has been TAKEN OVER by STEPHEN GRANT and JOSEPH LANG, Ltd., 7, Bury-street, St. James's, London, S.W.1. Regent 0454.

BUSINESS OFFERS

3 lines 15s. (minimum)

STAMPINGS and PRESSINGS.—Waller and Co., Ltd., 30, Vauxhall-walk, S.E.11, are well equipped to offer exceptional rates for quantities; estimates free.

FIRM of SCOTTISH BREWERS are prepared to NEGOTIATE with merchants of standing for EXPORT to the EASTERN MARKETS.—Write No. 656, Keith and Co., Advertising Agents, Edinburgh.

ESTATE DEVELOPMENT.—A sum of £14,000 in one or more sums is REQUIRED by company being formed under good auspices to develop Suburban Estate, 7½ per cent. per annum, plus participation in profits, offered, which should prove a very attractive investment. Good security. Directorship available for right man. Substantial references will be given.—Principals or their Solicitors, may write to Messrs. Forsyte and Kerman, Solicitors, 9, Carlos-place, Grosvenor-square, W.1, for further information.

LARGE and old-established DRAPERY STORES (Public Company); audited figures available over number of years. Gentleman with minimum of £10,000 can participate profitably in extension proposals; unusual opportunity.—Write Box F.633, The Times, E.C.4.

AN IMMEDIATE OPENING for four-five active or non-active DIRECTORS, preferably former, gentlemen, to take charge new departments in business ready to expand. Little competition; excellent prospects; substantial return; experience not essential. Will be taught. Salaried appointments. Qualifications £3,500-£5,000 8% Cumulative Participating Pref. Shares.—Principals only write Box F.634, The Times, E.C.4.

YOUNG GENTLEMAN, six years with provincial Chartered Accountants, REQUIRES PROFESSIONAL or COMMERCIAL SITUATION. Audits to completion. Accounts to final figures without supervision. Prepared to invest in sound concern where services would be of utility; highest references; interview appreciated.—Write Box E.1224, The Times, E.C.4.

£10,000 AVAILABLE, further £10,000 required for film production; 80 per cent. of capital guaranteed by first-class house; enormous immediate profits; principal can control own money; highest references.—Write Box 06090, The Times, 72, Regent-street, W.1.

THE MANNING-SHELDON COMPANY, 39, Paul-street, London, E.C.2, place the experience of 30 years in "Free Gift Distribution" at the service of Manufacturers of Proprietary Lines. The Manning-Sheldon Company offer the organization of any "Free Gift Sales" programme at a minimum cost with maximum efficiency and results.—Telephone Clerkenwell 1146 or telegraph "Addare," London, for personal attention.

WANTED, SPECIALITIES to MANUFACTURE.—A large modern engineering concern engaged on heavy and light work and capable of producing any class of Machinery or Product is desirous of increasing its range of manufactures. Equipment includes steel, iron and non-ferrous foundries, plant for general machining, Plate and Press Work, Fitting and Erection, Gear Cutting in all its branches. The works are organized for economical production of Repetition Work or Individual Contracting. Inquiries will be treated in the strictest confidence.—Particulars of products, &c., to be submitted in the first instance to "Secretary," Box E.1245, The Times, E.C.4.

COMPANY DIRECTOR with international experience has splendid proposition for energetic PARTNER with capital; capital only required for small overhead and discounting of contracts with large profit margin and quick turnover; £2,000 capital required, of which £1,500 can be fully secured.—Write Box E.1199, The Times, E.C.4.

PRODUCER of many successful plays in WEST END seeks those willing to take small financial interest.—Write Box M.17, The Times, E.C.4.

LADY, well educated, SEEKS PARTNERSHIP or small business in London; capital available for sound proposition.—Write Box E.1263, The Times, E.C.4.

TO INVESTORS, TRUSTEES, &c.—Firm of motor engineers, with two branches, about to erect additional premises, REQUIRE PERMANENT MORTGAGE of £6,500 on two freehold properties.—Write Box G. B., 95, Bishopsgate, E.C.2.

GENTLEMAN'S FINE ROOMY RESIDENCE and four Acres, with TOMATO and CUCUMBER CULTURE; cash sales £2,100 year; 14 glasshouses (eight spacious); cottage for foreman; can control. FREEHOLD £4,350 (most on mortgage); near London.—BM/KMXN, London, W.C.1.

EXCEPTIONALLY FAVOURABLE INVESTMENT of CAPITAL! Highly reputable warehouse in Austria established 60 years requires £35,000. The firm is owned by a family, the house, officially estimated at a value of £42,000, is a family possession and situated in the best part in the centre of a progressive town steadily increasing yearly. Security: first mortgage. First-class highest references.—Write to "Kapitalsanlage 4797," care of Rudolf Mosse Wien I., Seilerstätte, 2, Austria.

BUILDERS' MERCHANT'S BUSINESS WANTED.—Write full particulars Box E.1288, The Times, E.C.4.

£400 PER ANNUM, all expenses, and 40 per cent. of profits, is offered to a YOUNG BUSINESS MAN (preferably Public School boy) to TAKE CHARGE of SALES subsidiary of a large marketing organization and to develop export trade of subsidiary company. Must be of good presence, energetic, and businesslike; prepared to travel. INVESTMENT, £5,000. References required and offered. No agents.—Write Box M.185, The Times, E.C.4.

THE "BUSINESSES FOR SALE" COLUMN will be found on page Four.

DIRECTORS AND PARTNERS

3 lines 15s. (minimum)

A GENTLEMAN offered remunerative position as SECRETARY-DIRECTOR of public limited company; investment £1,000.—Midwinters, 265, Strand.

A LIMITED COMPANY (London) REQUIRE BUSINESS GENTLEMAN as SECRETARY-DIRECTOR, services under agreement, INVESTING £1,000, guaranteed redeemable at par if desired. Emoluments £350, increasing.—Write Box 08996, The Times, 72, Regent-street, W.1.

A SYNDICATE forming to erect Service Chambers offers member with £2,000-£6,000 early profit and participation in estimated annual profit of £12,000; active position.—Write Box R.1494, The Times, E.C.4.

ABSOLUTELY FREE to all INVESTORS—a copy of our WEEKLY LIST of openings. Genuine and first-class opportunities.—Write JOHNSON and PARTNERS, London, 159, Queen Victoria-street; Birmingham, 39, Corporation-street.

ACTIVE DIRECTORSHIP offered in Printing, Publishing Company with well-equipped works; established over a century; qualification minimum £2,000 required for expansion; exceptional opportunity.—Write Box F.632, The Times, E.C.4.

ACTIVE PARTNERSHIPS and DIRECTORSHIPS WANTED; also to purchase outright, £1,000 to £50,000.—GILBERT and PRATT, 18, Walbrook, E.C.

APPLY to HUNTER and AUSTIN, Oxford Circus House, W.1, London's leading specialists for Partnerships, Directorships, Sales of Businesses. Numerous testimonials from satisfied clients open to inspection.

CHARTERED SURVEYOR, 23 years' experience, REQUIRES SENIOR POST with view Partnership, London or near.—Write Box E.1287, The Times, E.C.4.

ESTABLISHED BUSINESS with large orders in hand REQUIRES DIRECTOR to assist in management. Investment £2,500 definitely to finance orders. At present further orders being refused. Accountant's figures available. Salary by arrangement, plus share of profits, which are considerable.—Write Box R.1491, The Times, E.C.4.

ESTATE AGENTS S. COAST.—ACTIVE PARTNER WANTED with £1,000 in very progressive business.—Gilbert and Pratt, 18, Walbrook, E.C.4.

FIVE THOUSAND POUNDS REQUIRED for development of attractive modern furnishing business. Active participation.—Write Solicitor, care of Box R.1495, The Times, E.C.4.

GENTLEMAN with £1,500 will INVEST in any business showing good prospects and capable of expansion. Does not expect miraculous showers of gold.—Write Box R.1493, The Times E.C.4.

JABEZ WOLFFE, Channel Swimmer, trainer, seeks PARTNER or COMPANY to market a patent swimming instructional tank.—Particulars 10, Cavendish-place, Brighton.

LONDON AGENCY BUSINESS earning £1,500 per annum net requires £2,500 for expansion. Remunerative orders awaiting finance. Chartered accountant's figures for past six years.—Write Box R.1474, The Times, E.C.4.

MIDWINTERS can Introduce Capital to any business of merit.—265, Strand. 'Phone, Holborn 3556-7.

PARTNER REQUIRED for well-known club on South Coast; capital required £2,000; wages £5 per week and share of profits.—Write Box W.1785, The Times, E.C.4.

SENIOR OFFICER about to retire REQUIRES active EMPLOYMENT in established commercial concern. Investment about £5,000.—Write Box M.179, The Times, E.C.4.

WANTED, by gentleman, aged 34, with first-class business experience and connexion, PARTNERSHIP or DIRECTORSHIP up to £5,000. Replies must state nature of business and how long established.—Write Box E.1275, The Times, E.C.4.

£6,000 REQUIRED; project showing a profit of about £20,000 a year. Standard trading and manufacturing company projected. Directorship on the Board and Managing Director required.—Write Box 06109, The Times, 72, Regent-street, W.1.

KENNEL, FARM, and AVIARY will be FOUND on PAGE FOUR, COLUMN TWO

INDEX TO CLASSIFIED ADVERTISEMENTS

(A line averages six words)

The name and address to be paid for. If desired, replies may be addressed to private numbers at "The Times" Office, E.C.4, that address to be counted as part of the advertisement. For use of a number and postage of replies a fee of 6d. is charged.

	Page		Page
APPOINTMENTS AND SITUATIONS			
Appointments Vacant	3	Situations Required—	
Appointments Required	3	Chauffeurs	4
Public Appointments	3	Commercial	3
Situations Vacant—		Household	3
Commercial	3		
Household	3		
BUSINESS & FINANCIAL			
Agencies	1	Directors and Partners	1
Business Offers	1	Investments and Loans	1
Businesses for Sale	4	Miscellaneous Financial	25
Contracts and Tenders	2		
COMMERCIAL			
Articles for Sale and Wanted	25	Kennel	4
Farm Produce	25	Motor-cars	2
		Sport and Garden	25
ENTERTAINMENTS			
Art Exhibitions	12	Exhibitions	12
Club Announcements	1	Picture Theatres	12
Concerts	12	Theatres and Varieties	12
Dancing	12		
HOUSES, LAND, &c.			
Building Land and Sites	26	Houses Wanted	26
Business Premises	26	Property Investments	26
Country and Seaside Houses	26	Sales by Auction	27
Furnished Country and Seaside Houses	26	Shooting and Fishing	4
Furnished Suburban Houses	26	Suburban Houses	26
Flats and Chambers	25	Town Houses, Furnished and Unfurnished	25
MISCELLANEOUS			
Apartments and Board-Residence	2	Laundries	4
Charities	4	Legal Notices	25
Clothes Valeting	1	Public Notices	25
Educational	4	Nursing Homes	2
Hospital Nurses	1	Riding and Shooting	1
PERSONAL			
Births	1	Personal (Front Page)	1
Deaths	1	Personal (Trade) (Front Page)	1
In Memoriam	1		
Marriages	1	Personal (Court Page)	17
TRAVEL			
Hotels and Resorts	4	Shipping	2
Road Transport	1	Tours	2

Advertisements should be addressed to the Chief Clerk, "The Times," Printing House-square, London, E.C.4, or may be handed in at "The Times" West End Office, 72, Regent-street, London, W.1; 42, Wigmore-street, London, W.1 ("The Times" Book Club); or to the Bureau du Times, 2, Chaussée d'Antin, Paris, accompanied by the name and address of the actual advertiser.

SHIPPING

P. & O. BRITISH INDIA AND NEW ZEALAND COMPANIES.

MAIL, PASSENGER, AND FREIGHT SERVICES.

MEDITERRANEAN, EGYPT, SUDAN, INDIA, PERSIAN GULF, BURMA, CEYLON, STRAITS, CHINA, JAPAN, MAURITIUS, EAST & SOUTH AFRICA, AUSTRALASIA.

P. & O. and B.I. Tickets interchangeable, also Tickets of P. & O., Orient, and New Zealand Companies. All sailings subject to change with or without notice.

P. & O.

Under Contract with His Majesty's Government.

BOMBAY AND KARACHI.

Ship.	Tons.	Commander.	London.	M'seilles.
Rasmak	11,000	Thornton	—	Oct. 10
Rawalpindi	17,000	Stringer	—	Oct. 10
†Rampura	17,000	Furlong	Oct. 10	Oct. 17
Mooltan	21,000	Morton	Oct. 17	Oct. 24
†Mantua	11,000	Hignett	Oct. 24	Oct. 31
Ranchi	17,000	Brooks	Oct. 31	Nov. 7
†Viceroy of India	20,000	Townshend	Nov. 7	Nov. 14
Maloja	21,000	Browning	Nov. 14	Nov. 21
†Kaisar-i-Hind	11,500	Headlam	Nov. 21	Nov. 28
Comorin	15,000	Cartwright	Nov. 28	Dec. 5
†Rajputana	17,000	Cadiz	Dec. 5	Dec. 12
Naldera	16,000	Harrison	Dec. 12	Dec. 19
†Rampura	17,000	Furlong	Dec. 19	Dec. 26
Malwa	11,000	Britten	Dec. 26	Jan. 2
†Mantua	11,000	Hignett	Jan. 2	Jan. 9

FORTNIGHTLY TO AUSTRALIA.

From London and Marseilles.

Ship.	Tons.	Commander.	London.	M'seilles.
¶Cathay	15,000	Niven	—	Oct. 9
Mooltan	21,000	Morton	Oct. 17	Oct. 24
¶Chitral	15,000	Siggers	Oct. 31	Nov. 6
Maloja	21,000	Browning	Nov. 14	Nov. 21
‡¶Moldavia	17,000	Allin	Nov. 28	Dec. 4
Naldera	16,000	Harrison	Dec. 12	Dec. 19
‡¶Mongolia	17,000	Rhodes	Dec. 26	Jan. 1
Narkunda	17,000	Parker	Jan. 9	Jan. 16

COLOMBO AND CALCUTTA.

Calling Southampton.

Ship.	Tons.	Commander.	London.	M'seilles.
Bhutan (cargo)	6,000	—	Oct. 10	—
Padua (cargo)	6,000	—	Oct. 24	—
Burdwan (cargo)	6,000	—	Nov. 7	—
Behar (cargo)	6,000	—	Nov. 21	—

CEYLON, STRAITS, CHINA, JAPAN.

Fortnightly Direct Service, calling at Southampton.

Ship.	Tons.	Commander.	London.	M'seilles.
Rawalpindi	17,000	Stringer	—	Oct. 10
Kalyan	9,000	Cooper	Oct. 16	—
Ranchi	17,000	Brooks	Oct. 31	Nov. 7
*Perim (cargo)	7,648	—	Nov. 1	—
Kashmir	9,000	Mallalue	Nov. 13	—
Comorin	15,000	Cartwright	Nov. 28	Dec. 5

Taking Passengers † for Malta, ‡ for Port Sudan. ‡ Taking also 3rd Cabin Passengers. ¶ Not calling Southampton.

BRITISH INDIA.

(Under Contract with the Government of India.)

BOMBAY, PORT OKHA AND/OR BEDI BUNDER (JAMNAGAR) AND KARACHI.

Ship.	Tons.	Mid'sbro.	LONDON	Antwerp.
¶DOMALA	8,441	Oct. 15	Oct. 24	Oct. 26
*HATIMURA	6,666	Nov. 8	Nov. 14	Nov. 16
*¶MUNDRA	7,275	Nov. 29	Dec. 5	Dec. 7
¶WARFIELD	6,060	Dec. 20	Dec. 24	Dec. 27

* Cargo steamer. ¶ Calls Southampton.

COLOMBO, MADRAS, AND CALCUTTA.

Ship.	Tons.	Antwerp.	Mid'sbro.	LONDON
MANTOLA	9,066	—	Oct. 11	Oct. 18
MASHOBRA	8,324	Oct. 15	Oct. 25	Nov. 1
MANDALA	8,246	Oct. 29	Nov. 8	Nov. 15
MANELA	8,303	Nov. 12	Nov. 22	Nov. 29

PORT SUDAN, ADEN, AND EAST AFRICAN PORTS.

Ship.	Tons.	Antw'p.	Mid'sbro.	LONDON	M'seilles.
MALDA	9,066	—	Oct. 18	Oct. 24	Nov. 1
MODASA	9,070	Nov. 1	Nov. 12	Nov. 21	Nov. 29
MADURA	9,077	Nov. 29	Dec. 10	Dec. 19	Dec. 28
MATIANA	9,067	Dec. 27	Jan. 7	Jan. 16	Jan. 24

QUEENSLAND.

Ship.	Tons.	Mid'sbro.	Immingham.	LONDON
A STEAMER	—	—	—	—

CHIEF PASSENGER OFFICE, Manager, F. H. Grosvenor, P. & O. HOUSE, 14, COCKSPUR-ST., S.W.1.

City Passenger Office, 130, Leadenhall-street, E.C.3. Strand Office, Passage and Freight (A. P. Case, Manager), Australia House, W.C.2; Paris, Société Française P. & O., 41, Bld. des Capucines; Monte Carlo (Col. C. Fane, P. & O. Agent), Avenue de Monte Carlo.

FREIGHT OR GENERAL BUSINESS:—P. & O. or B.I. Offices, 122, LEADENHALL-ST., E.C.3.

B.I. Agents:—GRAY, DAWES & Co., 122, Leadenhall-street, E.C.3.

Freight Brokers:—P. & O., Escombe, McGrath and Co., 13, Fenchurch-avenue, E.C.3; B.I.S.N. Co., Gellatly, Hankey and Co., Ltd., Dock House, Billiter-street, E.C.3; (Middlesbro' to Bombay and Karachi) Gosman and Smith, Ltd., 14, Billiter-street, E.C.3; and (Queensland Line) Birt, Potter, and Hughes, 2, Fenchurch-avenue, London, E.C.3.

NEW ZEALAND LINE.

Regular Four-Weekly Passenger Sailings from Southampton to NEW ZEALAND and AUSTRALIA.

VIA PANAMA CANAL.

Single-berth Cabins and Bath-room Suites.

Ship.	Tons.	SOUTHAMPTON
*ROTORUA	12,500	Oct. 17
REMUERA	11,500	Oct. 24
RANGITIKI (new motor vessel)	17,000	Nov. 20
RUAHINE	11,000	Dec. 19
†RUAPEHU	9,000	Dec. 19

* Via Suva. †1st and 3rd Class passengers. ‡ Cabin and 3rd Class passengers only.

Apply the N.Z.S. Co., Ltd. (J. B. Westray and Co., Ltd., Agents), 138, Leadenhall-street, E.C.3 (Tele., Avenue 5220); or the Trans-Pacific Passenger Agency, Ltd. (W. L. James, General Manager), 14, Cockspur-street (first floor), London, S.W.1 (Tele., Regent 6724).

UNION S.S. CO. of NEW ZEALAND

LTD., TO NEW ZEALAND AND AUSTRALIA.

By any Atlantic Line to Canada or U.S.A., thence via VANCOUVER or SAN FRANCISCO.

	From ‡ Vancouver.	From † San Francisco.
MAUNGANUI	—	Oct. 29
AORANGI	Nov. 12	—
MAKURA	—	Nov. 26
NIAGARA	Dec. 10	—

‡ Canadian-Australasian Line, via Honolulu, Fiji, and Auckland to Sydney. † Union Royal Mail Line via Tahiti, Rarotonga, Wellington to Sydney.

Apply the Trans-Pacific Passenger Agency, Ltd. (W. L. James, General Manager), 14, Cockspur-street (first floor), London, S.W.1 (Tele., Regent 6724); or for Vancouver service any office of the Canadian Railways.

P. & O. BRANCH SERVICE.

FAST STEAMERS TO AUSTRALIA.

Via Malta, Port Said, Suez, and Colombo.

ONE CLASS ONLY AT LOWEST FARES.

Ship.	Tons.	London.	Plymouth.
BALRANALD	13,000	Oct. 10	Oct. 11
BALLARAT	13,000	Oct. 24	Oct. 25
BENDIGO	13,000	Nov. 7	Nov. 8
*BARADINE	13,000	Nov. 21	Nov. 22

*Carrying HIS MAJESTY'S MAILS and calling at Aden.

Also 3rd CABIN BOOKINGS for

Ship.	Tons.	London.	Marseilles.
R.M.S. MOLDAVIA	17,000	Nov. 28	Dec. 4
R.M.S. MONGOLIA	17,000	Dec. 26	Jan. 1

Apply P. & O., 130, Leadenhall-street, London, E.C.3; 14-16, Cockspur-street, London, S.W.1; or Australia House, Strand, London, W.C.2.

AUSTRALIA BY THE ORIENT LINE.

Under Contract to carry His Majesty's Mails. Through Tickets to NEW ZEALAND and TASMANIA. Tickets interchangeable with other lines.

HOLIDAY TRIPS TO SPAIN, MOROCCO, RIVIERA, ITALY, EGYPT, and CEYLON. CRUISES by 20,000-TON STEAMERS.

Ship.	Tons.	London.	Toulon.	Naples.
ORAMA	20,000	Oct. 11	Oct. 17	Oct. 19
ORFORD	20,000	Oct. 25	Oct. 31	Nov. 2
OTRANTO	20,000	Nov. 8	Nov. 14	Nov. 16
ORMONDE	15,000	Dec. 6	Dec. 12	Dec. 14
ORSOVA	12,000	Dec. 20	Dec. 26	Dec. 28
ORONTES	20,000	Jan. 3	Jan. 9	Jan. 11
ORONSAY	20,000	Jan. 17	Jan. 23	Jan. 25

Managers, ANDERSON, GREEN and Co., Ltd., Head Office, 5, Fenchurch-avenue, E.C.3; Branch Offices, 14, Cockspur-street, S.W.1; No. 1, Australia House, Strand.

ELLERMAN LINES

CITY HALL BUCKNALL

FAST AUTUMN PASSENGER SERVICE. LIVERPOOL, EGYPT, SUDAN, INDIA & CEYLON.

Steamer.	Tons.	Date.	Destination.
bcCity of Canterbury	8,421	Oct. 14	Madras and Calcutta
aCity of Paris	10,902	Oct. 14	Bombay and Karachi
dbCity of Venice	8,308	Oct. 24	Bombay and Karachi
bCity of Baroda	7,129	Oct. 28	Colombo and Calcutta
abCity of York	7,844	Oct. 30	Bombay and Karachi
City of Marseilles	8,267	Nov. 13	Bombay and Karachi
cCity of Lahore	6,983	Nov. 14	Colombo and Calcutta

Calls (a) Marseilles. (b) Port Sudan. (c) Madras. (d) Direct from Marseilles.

LONDON TO SOUTH AFRICA.

Steamer.	Tons.	Date.	Destination.
City of Cairo	7,882	Oct. 11	C. Town, Algoa B.
City of Karachi	5,573	Nov. 8	E. London, Natal.

MARSEILLES TO STRAITS, CHINA, AND JAPAN. Regular freight service with limited accommodation for passengers at reduced rates. Sailings on application. Sailings subject to cancellation without notice.

LONDON: 104-6, Leadenhall-st., E.C. Tele. Ave. 9340
LIVERPOOL: Tower-bldgs., Water-st. .. Cent. 3840
GLASGOW: 75, Bothwell-street. .. Cent. 9222

BIBBY LINE.

THE FIRST CLASS ONLY FORTNIGHTLY SERVICE OF TWIN-SCREW OIL-DRIVEN MAIL VESSELS TO MARSEILLES, EGYPT, PALESTINE, PORT SUDAN, CEYLON, BURMA, STRAITS SETTLEMENTS, and SOUTHERN INDIA.

Vessel.	Tons.	Sailing Liverpool.	Sailing Marseilles.
Shropshire	15,000	—	Oct. 11
Oxfordshire	12,500	Oct. 17	Oct. 25
Staffordshire	15,000	Oct. 31	Nov. 8
Gloucestershire	12,000	Nov. 14	Nov. 22

BIBBY BROS. and Co., 26, Chapel-street, Liverpool; 22, Pall Mall, London, S.W.1. Tele., Regent 8086, 8087.

N.Y.K. LINE.

(JAPAN MAIL.)

FORTNIGHTLY PASSENGER & CARGO SERVICE to COLOMBO, SINGAPORE, HONG-KONG, SHANGHAI, KOBE, and YOKOHAMA.

Ship.	Tons.	London.	Marseilles.	Naples.
HARUNA MARU	10,500	Oct. 10	Oct. 17	Oct. 19
KAMO MARU	8,000	Oct. 24	Nov. 1	Nov. 3
KATORI MARU	10,000	Nov. 7	Nov. 14	Nov. 16

Also calling at Gibraltar.

FORTNIGHTLY PASSENGER SERVICE FROM SAN FRANCISCO, via HONOLULU, to JAPAN & CHINA. Through Bookings from Europe.

NIPPON YUSEN KAISHA, 4, Lloyd's-avenue, E.C.3. Tele.: Royal 0844-9. (A Limited Company Incorporated in Japan.) West End Agency, Cunard Line, 26-27, Cockspur-st., S.W.1.

TRAVEL IN AUSTRALIA & NEW ZEALAND may be simplified by arranging ocean passage, train reservations, hotel accommodation, sightseeing, &c., through COOK'S.

The services of their numerous overseas branches are at your disposal.

Official Agency for all Australian and New Zealand Railways, Steamship, Motor and River Transport Companies.

Sailings and Fares Lists from

THOS. COOK & SON, LTD. & WAGONS-LITS CO., Berkeley-street, London, W.1, and 300 Offices.

SHIPPING (continued)

NORTH ATLANTIC SAILINGS

UNITED STATES TO NEW YORK

Oct.	Steamer.	From.	Line.
8	HOMERIC ....b	Southampton	White Star
11	AQUITANIA ....b	Southampton	Cunard
11	MINNEWASKA ....h	London	A.T.L.
11	CEDRIC ....a, i	Liverpool	White Star
11	CARONIA ....g, e	Southampton	Cunard
11	PENNLAND ....b	Southampton	Red Star
11	ANTONIA c	Liverpool	Cunard
11	ANTONIA	Glasgow	Anchor
16	OLYMPIC ....b	Southampton	White Star
17	CAMERONIA c	Glasgow	Anchor
18	BERENGARIA ....b	Southampton	Cunard
18	ADRIATIC ....d	Liverpool	White Star
18	SCYTHIA ....a, e	Liverpool	Cunard
18	TUSCANIA ....g	Southampton	Cunard
22	MAJESTIC ....b	Southampton	White Star
24	CALEDONIA ....f	Glasgow	Anchor
25	MAURETANIA ....b	Southampton	Cunard
25	BRITANNIC ....a, e	Liverpool	White Star
25	MINNETONKA ....h	London	A.T.L.
25	CARMANIA ....g, e	Southampton	Cunard
25	CALEDONIA ....f	Liverpool	Cunard
25	WESTERNLAND	Southampton	Red Star

a Also calls Boston. b Via Cherbourg. c Via Belfast. d Via Belfast and Glasgow. e Via Queenstown. f Via Moville. g Via Havre. h Via Boulogne. i Via Queenstown and Galway.

CANADA TO QUEBEC & MONTREAL

Oct.	Steamer.	From.	Line.
10	DUCHESS OF ATHOLL k	Liverpool	Can. Pac.
11	DUCHESS OF ATHOLL	Glasgow	Can. Pac.
11	PENNLAND ....p	Southampton	Red Star
16	MONTCALM ....n	Southampton	Can. Pac.
17	DUCHESS OF BEDFORD k	Liverpool	Can. Pac.
17	DORIC ....m	Liverpool	White Star
17	LETITIA ....o	Glasgow	Anchor
18	AUSONIA ....n	Southampton	Cunard
24	DUCHESS OF YORK k	Liverpool	Can. Pac.
24	ANDANIA ....o	Liverpool	Cunard
25	DUCHESS OF YORK..	Glasgow	Can. Pac.
25	WESTERNLAND ....p	Southampton	Red Star

k Via Belfast and Greenock. m Via Belfast and Glasgow. n Via Cherbourg. o Via Belfast. p To Halifax, N.S.

Apply COMPANIES' OFFICES or local agents.

FRENCH LINE C.G.T. PLYMOUTH DIRECT TO NEW YORK.

"THE ROUTE THAT CUTS OFF THE CORNER."

LAND AT PLYMOUTH AND SAVE ANYTHING FROM TWELVE TO SIXTEEN HOURS. (THE MAILS TAKE THIS ROUTE.) EMBARK ALSO AT PLYMOUTH. THE ADVANTAGE IS PRECISELY THE SAME.

	From Plymouth.	Due New York.
"ILE DE FRANCE" (e)	Oct. 16	Oct. 22
"DE GRASSE" (c)	Oct. 22	Oct. 30
"LAFAYETTE" (c)	Oct. 29	Nov. 6
"FRANCE" (e)	Nov. 5	Nov. 11
"ILE DE FRANCE" (e)	Nov. 12	Nov. 18
"DE GRASSE" (c)	Nov. 19	Nov. 27

(e) Express First and Second Class Liners. (c) Fast Cabin and Tourist Third Cabin Liners.

Also

HAVRE TO HOUSTON Texas (Cabin Class) MONTHLY.

HAVRE TO NORTH PACIFIC COAST PORTS.

LOS ANGELES, SAN FRANCISCO, SEATTLE, VANCOUVER. (First Class only.)

PLYMOUTH TO WEST INDIES.

TRINIDAD, VENEZUELA, COLOMBIA, PANAMA.
S.S. "CUBA" .. .. Nov. 3
S.S. "FLANDRE" .. .. Dec. 1

Also SERVICES to

CUBA, MEXICO, HAITI, &c.

Cie. Gle. Transatlantique, Ltd., 20, Cockspur-street, S.W.1, and all leading Travel Agents.

MESSAGERIES MARITIMES.

FROM MARSEILLES (Services Contractuels).

CEYLON, STRAITS, CHINA, JAPAN.
ANGERS .. Oct. 23 and Nov. 6 .. SPHINX

MOMBASA, MADAGASCAR, MAURITIUS.
CHAMBORD .. Oct. 17 and Oct. 31 .. B. DE ST. PIERRE

PIRÆUS, ISTANBUL, IZMIR, & BEYROUT.
PIERRE LOTI .. Oct. 21 and Nov. 4 .. THEOPHILE GAUTIER

EGYPT, PALESTINE, BEYROUT.
LOTUS .. Oct. 14 and Oct. 21 .. MARIETTE PACHA

For passages and all particulars apply:—LONDON: 72, Fenchurch-st., or 62, Pall Mall, and all Passenger and Tourist Agents.

ROYAL NETHERLANDS STEAMSHIP COMPANY.

Incorporating the services of the former ROYAL NETHERLANDS WEST INDIA MAIL.

Fortnightly passenger and mail service to Barbados, Trinidad, La Guaira, Pto. Cabello, Curaçao, Pto. Colombia, Cartagena, and Pto. Limon.

Next Sailings from Dover:—
S.S. "COSTA RICA" .. .. Oct. 18
S.S. "SIMON BOLIVAR" .. .. Nov. 1
S.S. "CRYNSSEN" .. .. Nov. 15

DOVER TO DEMERARA SERVICE VIA MADEIRA.
S.S. "ORANJE NASSAU" .. .. .. Oct. 22
S.S. "STUYVESANT" .. .. .. Nov. 12
S.S. "COTTICA" .. .. .. Nov. 26

For passage rates and full particulars apply to:—Phs. Van Ommeren (London), Ltd., 18-19, Pall Mall, London, S.W.1. ('Phone, Regent 4529.) Or to CITY OFFICE, 27, Leadenhall-street, London, E.C.3. ('Phone, Monument 0021.)

NEDERLAND ROYAL MAIL LINE

MAIDEN VOYAGE OF NEW MOTOR SHIP "MARNIX VAN SINT ALDEGONDE" (19,000 tons).

Leaves Southampton 9th October, 1930, to ALGIERS and GENOA.

Return by sister ship m.s. "JOHAN VAN OLDENBARNEVELT" 22nd October from Genoa.

Return Fares: 1st Class £25, 2nd Class £17.

D. H. DRAKEFORD, General Passenger Agent for Great Britain, 60, Haymarket, S.W.1.

HOLLAND-AMERICA LINE.

SOUTHAMPTON—NEW YORK.

VOLENDAM (First Class fare from £36 10 0) Oct. 11
†NIEUW AMSTERDAM (First Class fare from £35) Oct. 18
S.S. STATENDAM (First Class fare from £51 10 0) Oct. 25

CUBA AND MEXICO.

*SPAARNDAM .. Oct. 11 *LEERDAM .. Nov. 1

* From Boulogne. † Calling at Halifax.

Apply 19, PALL MALL, S.W.1 (Tele. No., Ger. 5440).

WINTER CRUISES TO JAMAICA.

The land of glorious sunshine. Return fare from £50. Regular fortnightly service from London by Steamers of JAMAICA DIRECT FRUIT LINE. First-class accommodation and cuisine. Private Bath Rooms, Swimming Pool, Surgeon, Stewardess. For Sailings and Illustrated Booklet, &c., apply Kaye, Son and Co., Ltd., 112, Fenchurch-street, E.C.3 (Monument 4567), or to Hickie, Borman, Grant and Co., Ltd., 25, Cockspur-street, S.W.1 (Gerrard 2094). Or Local Passenger Agents.

CUBA—MEXICO—TEXAS.

OZEAN LINE.

	From Southampton.	
HAVANA VERA CRUZ TAMPICO GALVESTON HOUSTON	RIO BRAVO ..	Oct. 14th
	RIO PANUCO ..	Nov. 27th

Wainwright Bros. and Co., Ltd., 21, Fenchurch-street, E.C.3.

Winter in the

BRITISH WEST INDIES.

"The Islands of Sunshine." Barbados, Grenada, Trinidad, Demerara. Six weeks' Round Voyage, £67.

HARRISON LINE.

S.S. INANDA and S.S. INGOMA.

Sailing from London.

For full particulars apply THOS. and JAS. HARRISON, Dock House, Billiter-street, E.C.3; or J. D. HEWETT and Co., Ltd., 11, (Lower) Regent-street, S.W.1.

HEALTH—PLEASURE—EDUCATION.

TRAVEL ROUND THE WORLD.

Ideal Fortnightly Voyages, with stop-over privileges if desired. £257 10s. First Class. £152 8s. Special Class.

DOLLAR STEAMSHIP LINES and AMERICAN MAIL LINE.

26,000 Miles of Cruising. 19 Luxurious Liners Sailing Westwards with 22 Ports of Call in 12 different lands. For Accom. and full particulars apply:—T. L. Duff and Co., General Agents, 22, Billiter-st., London, E.C.3 ('Ph. Mon. 0221), or to Principal Passenger Agencies.

ANCHOR LINE. LIVERPOOL TO BOMBAY & KARACHI.

CALLING AT GIBRALTAR, PORT SAID, and SUEZ.

*CASTALIA ..	Oct. 10	*CIRCASSIA ..	Nov. 26
‡CALIFORNIA ..	Oct. 21	*ELYSIA ..	Dec. 12

* First Class Passengers only. Specially low fares. ‡ First Class and Third Cabin Passengers. Vessels recognized by Indian Government. Indian Government Vouchers accepted.

SPECIAL NOTICE.

New T.S.S. CALIFORNIA, 17,000 TONS, Carrying FIRST CLASS and THIRD CABIN passengers, sails from LIVERPOOL Oct. 21, MARSEILLES Oct. 27. All First Class state rooms are fitted with Punkah Louvres and with fans. This vessel has exceptionally fine Third Cabin accommodation.

GLASGOW TO NEW YORK.

ANDANIA ..	Oct. 11	CALEDONIA ..	Oct. 24
CAMERONIA ..	Oct. 17	TRANSYLVANIA ..	Oct. 31

ANCHOR LINE, 48, FENCHURCH-STREET, E.C.3, and at 26 and 27, Cockspur-street, S.W.1.

SUNNY WEST INDIES.

REDUCED FARES and FREQUENT SAILINGS. Full details on request. No booking fees.

J. D. HEWETT & CO., 11, (Lower) REGENT-STREET, S.W.1 (Regent 7667), and 101, LEADENHALL-STREET, E.C.3 (Avenue 987).

WEST INDIES, SOUTH AMERICA.

Special pleasure cruises and Tourist Round Trip Fares. ALL LINES. Full details in programme free on application.

HICKIE, BORMAN, GRANT & CO., LTD., 25, Cockspur-street, LONDON, S.W.1. Gerr. 2094-5.

ELDER DEMPSTER LINES.

REGULAR SAILINGS BETWEEN LIVERPOOL, LONDON, HULL, the CONTINENT, NEW YORK, ST. JOHN, N.B., and WEST AFRICAN PORTS. (Passengers and Cargo.) ELDER DEMPSTER and Company, Limited, Colonial House, Liverpool; Fenton House, 114, Fenchurch-street, London, E.C.3; 76, Cross-street, Manchester; Birmingham, Cardiff, Hull, Hamburg.

SHIPPING (continued)

SOUTH AMERICA BY THE ROYAL MAIL LINE,

BRITAIN'S LARGEST & FASTEST LINERS to PERNAMBUCO, BAHIA, RIO DE JANEIRO, SANTOS, MONTEVIDEO, and BUENOS AIRES.

Via France, Spain, and Portugal.

Vessel.	Gross Tons.	From S'hamptn.	From Liverpool.
*ALMANZORA	15,551	Oct. 10	—
‡DESNA	11,483	—	Oct. 11
ALCANTARA (M.V.)	22,181	Oct. 24	—
DEMERARA	11,484	—	Oct. 25
*ARLANZA	14,622	Nov. 6	—
*ASTURIAS (M.V.)	22,071	Nov. 20	—
DARRO	11,484	—	Nov. 22
*ALMANZORA	15,551	Dec. 4	—

* Calls Madeira. ‡ Omits Cherbourg.

EUROPE—NORTH PACIFIC.

THE PACIFIC LINE

TO WEST COAST OF SOUTH AMERICA.

CHILE, BERMUDA, HAVANA — Via France, Spain. — PERU, PANAMA CANAL

Vessel.	Gross Tons.	From Liverpool.
OROPESA (calls Jamaica)	14,075	Oct. 16
ORBITA	15,495	Oct. 30
OROYA (omits Bermuda)	12,257	Nov. 13
ORCOMA	11,580	Nov. 27

TOUR ROUND SOUTH AMERICA. ORDUNA, January 6, 1931.

CHRISTMAS CRUISE TO MEDITERRANEAN, &c. BY R.M.S.P. "ATLANTIS."

From SOUTHAMPTON, DECEMBER 19. 19 Days. Fares 38 Guineas and upward.

WEST INDIES CRUISE.

From SOUTHAMPTON, JANUARY 23. 45 Days. Fares 97 Guineas and upward. LATEST "ATLANTIS" FEATURE, 9 HOLES MIDGET GOLF COURSE. Unsurpassed Cuisine.

LONDON { America House, Cockspur-street, S.W.1. Royal Mail House, Leadenhall-street, E.C.3.
LIVERPOOL—Goree, Water-street.
PARIS—12, Boulevard des Capucines. Or Local Agents.

SOUTH AMERICA by BLUE STAR LINE

BRITAIN'S LATEST AND MOST LUXURIOUS LINERS to LISBON, MADEIRA, RIO DE JANEIRO, SANTOS, MONTEVIDEO, BUENOS AIRES.

"ANDALUCIA STAR"	From London and Boulogne	17 OCT.
"AVELONA STAR"		31 OCT.
"AVILA STAR"		14 NOV.
"ALMEDA STAR"		28 NOV.

NO EMIGRANTS—FIRST CLASS ONLY.

ALSO BUENOS AIRES DIRECT FORTNIGHTLY. Blue Star Line Express Cabin Service. Fare from £50.

STRAITS, CHINA, JAPAN. Monthly from £60.

SUNSHINE CRUISES

By the World's Most Delightful Cruising Liner "ARANDORA STAR," With Perfect Cuisine and Service.

The interest aroused by the "Arandora Star" has been such that the new Musical Play at Daly's Theatre devotes one act to scenes on board.

FROM SOUTHAMPTON

OCT. 14TH FOR 24 DAYS to TANGIER, PALERMO, RHODES, CONSTANTINOPLE, ATHENS, MALTA, ALGIERS & MALAGA.

CHRISTMAS SUNSHINE CRUISE TO MEDITERRANEAN DEC. 19TH for 19 DAYS to CEUTA (for TETUAN), PALERMO, NAPLES, VILLEFRANCHE (for MONTE CARLO), MALAGA, LISBON. 38 Gns. and Upwards.

SPECIAL 46 DAYS' WEST INDIES CRUISE, JANUARY 24, 1931.

EASTER IN THE HOLY LAND MARCH 20TH, 1931. FOR 29 DAYS TO TANGIER, MALLORCA, DERNA, PORT SAID, JAFFA (for JERUSALEM), CYPRUS, HAIFA, BEIRUT, RHODES, SUSA (FOR KAIROUAN), ALGIERS.

For all sailings and "Arandora Star" Cruise Programme apply BLUE STAR LINE, 3, Lower Regent-street ('Phone, Gerrard 5671); 40, St. Mary Axe; 10, Water-street, Liverpool; Paris, Wagons-Lits Co., and Tourist Agents.

AUSTRALIA IN 29 DAYS.

ONE CLASS ONLY.

Calling at Port Said and Colombo.
Esperance Bay 14,164 tons from Southampton Oct. 29
Jervis Bay 14,164 tons from Southampton Nov. 26
Largs Bay 14,184 tons from Southampton Dec. 10
Fares from £38 to £52.

ABERDEEN and COMMONWEALTH LINE. Apply 2, Australia House, Strand, W.C.; 14, Leadenhall-street, London, E.C.3; or principal Booking Agents.

NEW ZEALAND IN 32 DAYS BY "MATAROA" AND "TAMAROA" (oil burners)

SHAW SAVILL & ALBION LINE, Royal Mail House, 14, Leadenhall-street, London, E.C.3.

THE BLUE FUNNEL LINE.

ALFRED HOLT and Co., Liverpool. FIRST CLASS PASSENGERS ONLY. FROM LIVERPOOL AND MARSEILLES TO PORT SAID, THE STRAITS, AND CHINA.

AENEAS ..	11 Oct.	ANTENOR ..	3 Jan.
SARPEDON ..	8 Nov.	HECTOR ..	31 Jan.
PATROCLUS ..	6 Dec.	ANCHISES ..	14 Feb.

SHORT SEA VOYAGES. Special Winter Return Rates:—Port Said £48, Colombo £95, The Straits £112 10s.

London Agents, John Swire and Sons, Ltd., 8, Billiter-square, E.C.3, or principal Travel Agents.

BLUE FUNNEL AND WHITE STAR ABERDEEN JOINT SERVICE TO SOUTH AFRICA & AUSTRALIA.

A Combined Service offering Unequalled Facilities at Moderate Fares.

(3) S.S. THEMISTOCLES From Liverpool 10th OCT.
(1) S.S. ULYSSES .. Liverpool 8th NOV.
(3) S.S. EURIPIDES .. Liverpool 6th DEC.
(1) First Class only. (3) First and Third Class.

For full particulars apply to:—BLUE FUNNEL LINE, India Buildings, Water-street, Liverpool; 101, Leadenhall-street, London, E.C.3; 80, Buchanan-street, Glasgow. WHITE STAR LINE, 30, James-street, Liverpool; 1, Cockspur-street, London, S.W.1; 14, Leadenhall-street, E.C.3.

UNION-CASTLE LINE.

SOUTH AFRICA, EAST and WEST AFRICA. ROYAL MAIL SERVICE.

	London.	Southampton.
‡LLANDAFF CASTLE ..	Oct. 9	—
*CARNARVON CASTLE	—	Oct. 10
†DURHAM CASTLE ..	Oct. 16	—
*EDINBURGH CASTLE	—	Oct. 17

* Via Madeira. ‡ Via Mediterranean Ports and Suez Canal. † Via Teneriffe, Ascension, and St. Helena.

Special Christmas and New Year TOURS TO SOUTH AFRICA at reduced return fares by Mail Vessels sailing 5th and 19th December, 1930; 2nd and 30th January, 1931. Apply to the Head Office, 3, Fenchurch-street, E.C.3. West End Agency, 125, Pall Mall, S.W.1.

BEN LINE TO FAR EAST

10-day Service from London. Regular Sailings from Leith, Middlesbro' and Antwerp to STRAITS, CHINA, PHILIPPINES and JAPAN.

For all particulars apply WM. THOMSON and Co., Managers, 28, Bernard-street, Leith; or to Killick, Martin and Co., 7, Fen-court, London, E.C.3.

FABRE LINE.

	Marseilles.	Alexandria.	Jaffa.	Beyrut.
"PATRIA"	Oct. 11	Oct. 15	Oct. 18	Oct. 17
"PROVIDENCE"	Oct. 18	Oct. 22	Oct. 23	Oct. 24
"ALESIA"	Oct. 28	Nov. 2	Nov. 6	Nov. 4
"PATRIA"	Nov. 5	Nov. 9	Nov. 12	Nov. 11
"PATRIA"	Nov. 22	Nov. 26	Nov. 29	Nov. 28

* Calls MALTA Oct. 30.

MARSEILLES—WEST AFRICAN PORTS. MARSEILLES—NEW YORK. Via Naples, Palermo, Lisbon, Azores. THROUGH RATES FROM LONDON.

Apply JAPP HATCH and Co., Ltd., 166, Piccadilly, London, W.1. Tele., Gerrard 4434.

HENDERSON LINE.

GLASGOW and LIVERPOOL TO PORT SAID, PALESTINE, SUEZ, PORT SUDAN, and RANGOON via MARSEILLES. REGULAR FORTNIGHTLY SERVICES.

	Sails Liverpool.	Sails Marseilles.
"KEMMENDINE"	10th Oct.	18th Oct.
"BHAMO"	24th Oct.	1st Nov.

Galbraith, Pembroke and Co., Ltd., 7, Billiter-square, London, E.C.3; Lamport and Holt, Ltd., 14, Leadenhall-street, London, E.C.3; P. Henderson and Co., 153, St. Vincent-street, Glasgow, C.2.

THE BALEARIC ISLES

and ALGIERS, ORAN, TUNIS, PHILIPPEVILLE, BONA, by Cie. de NAVIGATION MIXTE from MARSEILLES and PORT VENDRES. Full information from:—

DEAN & DAWSON, Ltd., General Agents for Great Britain and Ireland, 7, BLANDFORD-SQUARE, N.W.1, and 50 Branches.

TOURS

VISIT THE WEST INDIES THIS WINTER

THE ISLES OF GLORIOUS SUNSHINE by the ROYAL NETHERLANDS STEAMSHIP COMPANY from DOVER to Madeira, West Indies, the Guianas, Curaçao, Spanish Main, Panama Canal, and Central America. Special facilities for passengers wishing to break voyage. For full particulars, illustrated brochure, &c., apply:—Phs. Van Ommeren (London), Ltd., 19, Pall Mall, London, S.W.1. Telephone: Regent 4529. Also at Baltic House, 27, Leadenhall-street, London, E.C.3. Telephone: Monument 0021.

TOURS (continued)

COOK'S AND WAGONS-LITS WORLD-TRAVEL SERVICE.

(WITH OVER 300 OFFICES.)

THE U.S.S.R. "OCTOBER" CELEBRATIONS, NOVEMBER 7th and 8th.

A number of special tours have been planned in co-operation with Intourist (State Tourist Company) to Moscow and Leningrad in connection with the above.

The tours cover periods of six to eleven days in U.S.S.R. The fares, including tickets to the Russian frontier and back and all expenses in U.S.S.R., are from

£50 0 0 First Class.
£30 0 0 Second Class.

During this period the weather is generally dry and not very cold, with clear blue skies and seldom any snow.

Further information and tickets from any office of

THOS. COOK & SON, LTD., "THE TEMPLE OF TRAVEL," BERKELEY-ST., LONDON, W.1, and other London and Provincial offices.

GEORGE LUNN'S ALPINE SPORTS.

ANDERMATT.	ZERMATT.
ENGELBERG.	ZWEISIMMEN.
KANDERSTEG.	CAUX.
WALDHAUS-FLIMS.	GSTEIG.
BEATENBERG.	ST. MORITZ.
GRINDELWALD.	WENGEN.
RIGI-FIRST.	

Rates from £10 12 0

Including travel and one week.

AUTUMN ATTRACTIONS.

Sun Bathing at Juan-les-Pins.

*10 DAYS .. £12 12 0
*17 Days Juan-les-Pins, Nice Tour .. £16 19 6
17 Days Lugano, Juan-les-Pins .. £16 10 0
17 Days Montreux, Juan-les-Pins .. £16 19 6
10 Days Tour to Lugano .. £10 10 0
* Includes meals on the outward journey to Juan-les-Pins.

LUCERNE Tours.	10 Days.	17 Days.	31 Days.
Felsberg	£9 19 6	£13 5 0	£19 10 0
Balances	£12 13 6	£18 11 6	£30 2 6
Schweizerhof	£13 16 0	£20 16 0	£34 9 0
Wildenmann	£10 10 0	£14 4 6	£21 10 0

MONTREUX-VEVEY	10 Days.	17 Days.	31 Days.
Richemont	£10 2 6	£13 2 6	£19 2 6
Angleterre (Vevey)	£10 7 6	£13 13 0	£19 19 0
Eden	£11 15 0	£16 10 0	£25 10 0
Palace	£14 13 6	£22 5 6	£37 2 6

Special Winter Rates.

The above prices include travel, 2nd class throughout (not only on the Continent) by short sea route, services of escort, hotel, gratuities, and transfers.

SPAIN, 23 Days, escorted .. £49 10 0
Reduction 10 per cent. Departure Oct. 17. Small Party.
BIARRITZ, 10 Days Tour .. £9 9 0
ALL ITALY, 28 Days; escorted throughout; no night travel; including motor tours, meals en route, tips, taxes, and transfers .. £44 10 0
15 Days through Italy, ending Naples .. £22 17 6
See Yellow Book of Varied Italian Tours.
NICE, 10 Days Tour .. £12 12 0
Including Auto Tours to Mentone-Monte Carlo, Grasse, Cannes, meals and escort en route to Nice.
PARIS, 7 Days, £6 6 0. BERLIN, 10 Days, £7 17 6
Apply for, post free,

5,000 "HOLIDAYS ABROAD," G.S. 31, or "WINTER TOURS,"

136, WIGMORE-STREET, W.1. Welbeck 6600 (10 lines). MANCHESTER: 12, Victoria-street. NOTTINGHAM: 31, Exchange-buildings, High-street.

1,000 MILES up the AMAZON IN AN OCEAN LINER.

S.S. HILDEBRAND from LIVERPOOL, Nov. 18, Jan. 10, 1931.

TO PORTUGAL, MADEIRA, and BRAZIL.

ROUND CRUISE FROM £90 to £120. INCLUDING ALL THE ORGANIZED EXCURSIONS.

Apply for Illustrated Booklet of these Six Weeks' Cruises, Dept. T.,

BOOTH LINE, 11, Adelphi-terr., London, W.C.2, or Cunard Building, Liverpool.

SUN-RAY CRUISE TO THE ISLES OF THE BLEST.

Africa—Palma—Monaco.

by the magnificent Cruise Ship "DUCHESS OF ATHOLL,"

20,000 tons oil-burner.

From LIVERPOOL 27th JANUARY, 1931. From BRISTOL 28th JANUARY, 1931.

Visiting Madeira, Sierra Leone, French Senegal, Teneriffe, Morocco, Grand Canary, Tangier, Monaco, Majorca, Algeria, Spain and Portugal.

Six Leisured Weeks of Exploration and Pure Delight. First Class only. Fares from £95. Reserve now.

FOR DESCRIPTIVE BOOKLET APPLY TO H. A. Powell, Cruise Dept.,

CANADIAN PACIFIC, WORLD'S GREATEST TRAVEL SYSTEM, 62-65, CHARING CROSS (Trafalgar-square), LONDON, S.W.1, or Local Agents Everywhere.

35 DAYS' LUXURY CRUISE

by the ROYAL HOLLAND LLOYD S.S. GELRIA (14,000 tons). From Southampton Jan. 16, 1931. Visiting

MALAGA, MONACO, EGYPT, PALESTINE, ATHENS, MALTA, &c.

Minimum Fare £75. Limited to 200 passengers. For cabin plans and full particulars apply:—WAINWRIGHT BROS. and Co., Ltd., 21, Fenchurch-street, E.C.3, or 20, Queen's-terrace, Southampton. D. H. DRAKEFORD, 60, Haymarket, S.W.1.

A SMALL SELECTION OF THE 2,000 HOTELS and 700 RESORTS contained in the

GEORGE LUNN A.B.C.

Prices include return travel from London, seven days' full hotel accommodation, taxes, gratuities, two conveyances at destination (and in Paris, out and home)

BADEN-BADEN.	Peter's Bath ..	£13 8 0
BADENWEILER.	Romerbad ..	£12 5 6
BALE.	Three Kings ..	£11 9 0
BRUGES.	St. George ..	£5 2 0
FASANO.	Bella Riva ..	£15 12 6
GLION.	Belvedere ..	£10 5 0
LONDON.	Eccleston ..	£5 5 0
LUGANO.	Eden ..	£12 14 6
MONTREUX-TERRITET	Golf ..	£11 5 0

Ask for the A.B.C.: Post Free.

136, WIGMORE-STREET, W.1. Welbeck 6600 (10 lines). Manchester: 12, Victoria-street. Nottingham: 31, Exchange-buildings, High-street. Paris: 3, Avenue de l'Opéra, and Branches.

PRIVATE SOCIAL TOURS.

GRAND WORLD TOUR

organized and accompanied by N. S. BISHOP, F.R.G.S., leaving Nov. and Jan. Visiting CEYLON, MALAY, JAVA, SIAM, ANGKOR, CHINA, BALI, KOREA, JAPAN, HONOLULU, U.S.A., CANADA. 159, Auckland-road, LONDON, S.E.19.

HOLLAND AFRICA LINE.

Sailing regularly to Principal South and East Coast Ports by CABIN CLASS STEAMERS. LOW FARES. ROUND AFRICA TOURS, 100 DAYS, 100 GUINEAS. Special Winter Tour of s.s. "NIEUWKERK," sailing 8th December to all Principal South African ports, returning 22nd February, 76 days, £100. For Sailings, Fares and particulars, apply to Phs. Van Ommeren (London), Ltd., 18-19, Pall Mall, S.W. (Regent 4529), 27, Leadenhall-street, E.C.3 (Monument 0021).

FYFFES LINE.

WINTER in the BRITISH WEST INDIES. "THE RIVIERA OF THE WEST." REGULAR and FREQUENT SAILINGS from AVONMOUTH to:—

JAMAICA, BARBADOS, TRINIDAD, PANAMA, COSTA RICA, &c.

THE Service which enables you to spend the whole or part of the winter in the West Indies. You can leave any week, break the voyage at any port of call, and return at any time. Intermediate and homeward accommodation guaranteed.

First class only. Single berth cabins, bedstead berths, private bath rooms, suites, &c. NO INSIDE ROOMS. Return fare, Jamaica, Barbados, or Trinidad, from £60. FIVE WEEKS' ROUND TRIP from £75.

For full particulars of sailings, hotels, &c., apply to Elders and Fyffes, Ltd., 31, Bow-street, London, W.C.2, or their City Agents, A. J. Shepherd and Co., 69, Old Broad-street, E.C.2.

GLORIOUS WORLD TOURS.

Ladies and Gentlemen desirous of being included in the 15th and 16th World Tours should apply to Mr. Edward Gray, F.R.G.S., F.R.E.S., F.A.G.S., Australia House, Strand, W.C.2. Nov. 28th.—New Zealand, South Sea Islands, Australia. Jan. 23rd.—Philippines, Borneo, Japan, Canadian Rockies, &c. A most beautiful World Tour, embracing (amongst other countries) a month in Ceylon, Japan for the Cherry Blossom, and the Canadian Rockies. Descriptive Itinerary sent upon application.

CAUTIONS AND NOTICES

4 lines 16s. (minimum)

TO DOCTORS.

SALMON ODY "GENUINE" BALL-AND-SOCKET TRUSSES can be obtained from the makers, SALMON ODY, Ltd., 7, New Oxford-street, London, AND NOWHERE ELSE. Established over a Century.

CONTRACTS AND TENDERS

4 lines 20s. (minimum)

THE DIRECTOR-GENERAL, India Store Department, Belvedere-road, Lambeth, London, S.E.1, invites TENDERS for:—THIRTEEN LOCOMOTIVES, Type YC, metre gauge. Tenders due 31st October, 1930. Forms of tender available from the above at a fee of 5s., which will not be returned.

MOTOR-CARS, MOTOR-CYCLES, LORRIES AND ACCESSORIES

3 lines 7s. 6d. (minimum)

FOR SALE

SMITH & HUNTER, LTD., 407, EDGWARE-ROAD, W.2. Ambassador 1011-4.

1930 MORRIS-OXFORD Six coachbuilt Sunshine Saloon; blue; 100 per cent. mechanically; taxed year; full guarantee .. £210
1930 MORRIS-OXFORD Six Fabric Saloon; 7,000 miles; as new; Delavand free wheel .. £195
1930 MORRIS MINOR Saloon; Triplex; chromium plating; perfect mechanically .. £95
1929 ESSEX Challenger four-door Saloon; small mileage; guarantee given .. £128
1931 AUSTIN Seven Sunshine Saloon; mileage 300 only; owner changing for larger car; taxed .. £122
1928 AUSTIN 12 Mulliner Saloon; black-red; A1 order .. £125
1929 COWLEY Saloon; sound mechanically; good tyres .. £95
1929 AUSTIN 16 Fabric Saloon; six-light; perfect throughout; taxed year .. £215
1928-9 AUSTIN 12 Mulliner two-seater; in superb condition; taxed year .. £130
1929 ESSEX four-door Saloon. Bendix; kingfisher blue; sound .. £92
1929 COWLEY two-seater, new June; blue; perfectly kept .. £78
1930 MORRIS MINOR Saloon; blue chromium; guarantee given .. £95
1929 OXFORD Saloon; stone-brown; very sound; good tyres; guaranteed .. £115
1930 COWLEY Saloon; blue; in perfect condition; taxed year; insured .. £135
1929 AUSTIN 7 Mulliner Sunshine Saloon; black; mileage 7,800; tyres and mechanical condition perfect; taxed year .. £90
1929 COWLEY Coupé; blue; clean and sound throughout; taxed year .. £95
1929 AUSTIN 12 Tourer; grey; in very attractive condition; tyres very good .. £155
1929 OXFORD Coupé; blue-black; one owner only; taxed year .. £105
Open 7. Saturday 5. Sunday 10-1.

A SPECIAL BARGAIN.

1930 Type LINCOLN Saloon, finished two shades of grey; Bedford cord upholstery; Triplex glass throughout; two spare wire wheels; fully equipped; very small mileage; chromium plated fittings; indistinguishable from new. Recently cost over £1,600. Offered at .. £495

JACK OLDING & CO., LTD., AUDLEY HOUSE, 8, 9, 10, North Audley-street, Oxford-street, W.1. (Mayfair 5242-3.)

THRUPP & MABERLY, LTD., have the following NEW CARS for disposal.

40/50 H.P. ROLLS-ROYCE Phantom II. Enclosed Drive Limousine; painted black, upholstered grey cloth; two occasional seats.

40/50 H.P. ROLLS-ROYCE Phantom II. Thrupp and Maberly Sporting Cabriolet de Ville; painted fast carmine, upholstered finest quality beige cloth, front seat leather; trunk and two spare wheels at rear.

20/25 H.P. ROLLS-ROYCE close Coupled two-door Saloon; painted maroon; upholstered maroon hide.

6½-LITRE SPEED SIX BENTLEY Fixed Cabriolet de Ville; painted fawn, upholstered in cloth to match.

The above cars are ready for immediate delivery.

Can be seen and tried.

THRUPP & MABERLY, LTD., DEVONSHIRE HOUSE, BERKELEY-STREET, W.1. Telephone: Grosvenor 3401.

1929 AUSTIN "16" SUN SALOON FOR £195.

EASILY the cheapest AUSTIN in London to-day. Delivered April, 1929. This popular chassis is fitted with a four-door Saloon body, sunshine roof, all windows drop; upholstered in brown hide. We guarantee this car to be in excellent condition and honestly worth £250. Cost over £400. Tax paid to December. A.A. or R.A.C. examination welcomed. Terms and exchanges would be considered.—RALPH and Co., The Austin Specialists, 10, London-street, Paddington, W.2. Padd. 0688.

LIONEL H. PUGH, 56, SOUTH MOLTON-STREET, W. Mayfair 4433.

1930 LA SALLE 8-cylinder Saloon; safety glass; luxurious car; as brand new .. £585
1929 PACKARD 8-cylinder Limousine, division; wire wheels; practically new .. £450
EXCHANGES. DEFERRED TERMS.

BENTLEY 4½-litre, with unexpired portion of Bentley guarantee, ready for transfer; car has just been passed O.K. by makers; fitted with most attractive low-built drop-head roomy three-seater Coupé body; total mileage just over 5,000; indistinguishable from new; cost £1,550; our price £750.—THORN'S, 19-21, Great Portland-street, W.1. 'Phone: Langham 3966.

BENTLEY 6½-litre WEYMANN ENCLOSED LIMOUSINE; Triplex; luggage grid; extra seats and many fittings; cost about £2,500. Bargain price.—WINDOVERS, Ltd., 475, Oxford-street, W.1 (Marble Arch). Mayfair 7043.

DAIMLER.—Owner having acquired larger Daimler wishes to DISPOSE of 25 h.p. 1930 DAIMLER SALOON; Triplex glass throughout; mileage under 3,000; has given entire satisfaction, and is in perfect condition; six months' maker's guarantee. Cost £990, will accept £795. Can be seen in London.—J. M. Walker, 6, Gordon-square, W.C.1. Museum 3107.

DAIMLERS.—Purchasers are invited to inspect the NEW DAIMLER MODELS with fluid fly-wheel and self-changing gears, fitted with 1931 designs of WINDOVER COACHWORK.—On view:—WINDOVERS, Ltd., 475, Oxford-street, W.1 (Marble Arch). Mayfair 7043.

DAIMLER 30 H.P. SPORTS SALOON.—Double-Six, painted fawn and black, upholstered leather, two spare wheels, ace discs, luggage trunk, luxuriously equipped. The car is in every respect like a new one, and has only been used a few miles on demonstration work. A most attractive car. £1,200. STRATTON-INSTONE, Ltd., Used Car Showrooms, 26, Store-street, Tottenham Court-road. Museum 9673.

NEW Phantom II. ROLLS-ROYCE "Windover" Sedanca for immediate delivery.—On view:—WINDOVERS, Ltd., 475, Oxford-street, W.1 (Marble Arch). Mayfair 7043.

NEW, shop-soiled, 1930 90 m.p.h. Straight 8 DELAGE, fitted with very elegant Sportsman's Coupé, body by Figoni; finished blue and fawn, cycle type wings, no running boards, very smart in appearance, fully equipped; slightly used for one or two demonstration runs on trade plates. Listed at over £1,100, offered at £795.—THORN'S, 19-21, Great Portland-street, W.1. 'Phone: Langham 3966.

RILEY 9, 14 h.p., Sports four-door Saloon, few weeks old only. Cost £440 with extras. Mileage 1,100 only; £325.—THORN'S, 19-21, Great Portland-street, W.1. 'Phone: Langham 3966.

ROLLS-ROYCE, second-hand, 40/50 h.p. Silver Ghost, Model 21 C.B., Barker body, three-seater and dickey, painted grey; two spare wheels.—Seen 40, Park-crescent-mews (West) between 10 and 12.30 and 2.30 and 4. Price £450.

16 H.P. SUNBEAM Featherweight close-coupled Coupé, by WINDOVER. Bargain.—View:—WINDOVERS, Ltd., 475, Oxford-street, W.1 (Marble Arch). Mayfair 7043.

20 H.P. ROLLS-ROYCE Saloon; four-wheel brakes; in excellent order; £650.—On view:—WINDOVERS, Ltd., 475, Oxford-street, W.1 (Marble Arch). Mayfair 7043.

30 H.P. MINERVA Coupé-de-Ville; very smart and excellent order. £300.—WINDOVERS, Ltd., 475, Oxford-street, W.1 (Marble Arch). Mayfair 7043.

1929 AUSTIN 20 h.p. six-cylinder Saloon; little used. Bargain price.—On view:—WINDOVERS, Ltd., 475, Oxford-street, W.1 (Marble Arch). Mayfair 7043.

1930 MORRIS SIX fabric Saloon, red, practically new, bargain; £189.—Lionel H. Pugh, 56, South Molton-street, W. Mayfair 4433.

1930 "ROVER" Meteor Sportsman's Saloon, black fabric, cream wheels, absolutely new condition; tax paid to end of year; £275.—Hopkins, New-street, Ledbury.

£249!—SUNBEAM Fabric Saloon with partition, 1929 series, 16 h.p.; one shot lubrication; splendid condition.—PARK MOTOR Co., Ltd., Wells street, Jermyn-street, Piccadilly-circus. Gerrard 1927.

£298!—REGAL ROVER, new and unregistered 1930 16 h.p. Sportsman's Saloon; sunshine head; fully guaranteed.—PARK MOTOR Co., Ltd., Wells-street, Jermyn-street, Piccadilly-circus. Gerrard 1927.

FOR HIRE

DRIVE YOURSELF.—Austin, Morris, Essex Saloons and Tourers, £6 to £10 week; week-end from £2; insurance included; unlimited mileage; send for tariff.—S. and H., 407, Edgware-road. Ambassador 1011. Evenings, 7. Sat., 5. Sun., 10-1.

PRIVATELY owned AUSTIN 16 Saloon; an experienced chauffeur; low inclusive terms.—Shipton, 35, Burlington-road, W.2.

MOTOR TUITION

THE BRITISH SCHOOL OF MOTORING.

PRIVATE DRIVING LESSONS on 1930 Cars. Various makes. Saloon or open. AT TIMES TO SUIT EACH PUPIL.—Call, write, or 'phone Secretary, B.S.M., Ltd., 5, Coventry-street, Piccadilly-circus, W.1. Regent 7141. Estab. 20 years. 70,000 taught.

MANSIONS MOTOR TRAINING SCHOOL.

For inexpensive PRIVATE DRIVING LESSONS. SPECIAL OWNER-DRIVER'S COURSE, including R.A.C. driving test. Mechanism also taught.—Apply 78, Petty France, Buckingham-gate, S.W.1 (near St. James's Park Stn., Und.). Vic. 4240. Est. 24 years.

MAINTENANCE

THE PLEASURES YOURS!

WHY let the pleasure of motoring be marred by the subsequent worries of maintenance? We can provide chauffeur, oil, and petrol, also garage and keep your car in excellent running order from £375 per annum. If you drive yourself we will supply your petrol and oil, clean and grease your car, and deliver or call for it where and whenever you please FROM £1 PER WEEK.—LE GRICE ELERS, Ltd., 27, Sussex-place, S.W.7. 'Phone: Kensington 9477.

NURSING HOMES

A PHYSICIAN RECEIVES PATIENTS in his delightfully situated house, facing South, sea, sunshine, gardens; every care, kindness, attention, comfort.—9, Grosvenor-crescent, St. Leonards, Sussex.

ACCOUCHEMENT.—Comfortable HOME; excellent food; highly recommended; doctor in attendance; terms moderate.—Matron, 2, Queensdown-road, Clapton.

AT EALING.—A bright refined HOME in lady's private house; lovely garden; doctors' references.—Miss Hawkins, 5, Ascott-avenue. 'Phone 5618.

NURSE offers LADY HOME during Accouchement.—1, St. Albans, Hewlett-road, Cheltenham.

RESIDENT PATIENTS.—Illustrated BOOKLET describing the residences, &c., of numerous Doctors in all parts—Town, country, seaside—who receive PRIVATE PATIENTS (Mental, Neurasthenic, Maternity, Invalids, &c.) post free on application to the General Manager, British Medical Bureau, 12, Stratford-place, Oxford-street, W.1.

ROYAL NORTHERN HOSPITAL, Holloway, N.7.—20 PRIVATE ROOMS are available for PAYING PATIENTS. There are also private wards for maternity cases.—Full particulars can be obtained from the Secretary. Telephone, Archway 2211.

SELECT MENTAL HOME, JERSEY, Channel Isles.—Woodlands, Grouville. Private Mental Home for strictly limited number of gentlewomen; magnificent mansion; extensive terraced walks; £5 5s. to £15 15s. weekly.—Apply Superintendent for particulars.

TRAINED NURSE offers comfortable HOME to elderly lady or semi-invalid; Golders Green. Terms 3gns.—Write Box E.1250, The Times, E.C.4.

APARTMENTS AND BOARD-RESIDENCE

3 lines 3s. (minimum); Agencies 2s. per line (minimum 4 lines)

LONDON AND SUBURBS

MARBLE ARCH.

A BACHELOR SUITE, will accommodate two; first-class service; excellent cuisine.—44, Seymour-street. Paddington 4888.

A Bare Minute Selfridge's.—Newly decorated and modernized house; ONE-ROOM SERVICE FLAT.—Welbeck 2083.

123, WESTBOURNE-TERRACE.

A Bare Minute Paddington, Hyde Park.—Ideal Residence for COLONIALS and VISITORS to LONDON. Newly decorated; breakfast and dinner only from 2gns. weekly. Large doubles now available. Padd. 8858.

STRATHALLAN.

A Bare Four Minutes Earl's Court Tube. 38, BOLTON-GARDENS, S.W. Flax. 8847. IDEAL RESIDENTIAL. Standing in own grounds. Replete with every comfort; spacious reception rooms, gentlemen's smoking room. Terms from 3gns.

HYDE PARK, W.2.

A BARE MINUTE LANCASTER-GATE or PADDINGTON STATION.—A nicely appointed newly decorated Residence for Business or Professional Men; two billiard tables, card room, music room, 70 attractive bed rooms (gas fires, slot meters), 15 bath rooms; constant hot water; excellent food; mending by arrangement. Inclusive terms (no lunch) from £2 7s. 6d. per week; bed, breakfast, and bath from 39s. 9d. per week.—Apply Sutherland House, 23-24, London-st. 'Phone, Padd. 6770.

A Bare Minute Paddington Station.—Burn's Chambers, 31, Gloucester-gardens, W.2.—Comfortable BOARD-RESIDENCE from 45s.; excellent food.—Padd. 4230.

A Beautiful FURNISHED SUITE with private bath room in a lady's bright house, near Hyde Park; good cooking and service.—57, Westbourne-terrace, W.2. Padd. 8165.

SAYES COURT, 2-4, INVERNESS-TERRACE, HYDE PARK, W.2.

A BEAUTIFUL and most comfortable PRIVATE RESIDENTIAL. Personally recommended for excellent table and service; English meat; constant hot water, gas fires bed rooms; minute's walk of Kensington Gardens; central all parts. Inclusive from 3gns. Park 2640.

A Beautifully FURNISHED SUITE of ROOMS vacant, lady's private house; two-three bed rooms, large sunny sitting room, with board; every comfortable arrangement.—21, Cleveland-gardens, Hyde Park.

A Beautifully appointed RESIDENTIAL CLUB offers unequalled facilities for BOARD-RESIDENCE; hard court tennis, bridge and dancing; cleanliness and good catering; attractive bed rooms fitted constant hot and cold running water. Terms extremely moderate. Omnibuses pass the grounds and Tubes to all parts.—Apply Manager, West Side Club, Eaton-rise, Ealing, W.5.

A Beautifully FURNISHED FLATLETTE from 37s. 6d., including breakfast, light, and baths; private telephones; hot and cold wash basins; gas fires.—25, Stanhope-gardens, adjoining South Kensington Station.

A DOUBLE ROOM; also single; bath; breakfast; gas fire; comfort; select house.—55, Elm Park-gardens, S.W.3.

THE MADRID.

A FIRST-CLASS RESIDENTIAL, close Gloucester-rd. Station; gas fires bed rooms; excellent cuisine; moderate terms.—147, Cromwell-road, S.W. (Frobisher 4907.)

NEW MANSION RESIDENTIAL, 38, 39, and 40, LANCASTER-GATE, HYDE PARK, LONDON.

A FIRST-CLASS RESIDENTIAL ESTABLISHMENT overlooking beautiful Kensington Gardens, central for all parts of London. Gas and electric fires. Hot and cold running water in every bed room. Nothing but the best English food served. Special terms for families. FULL BOARD from £2 12s. 6d. weekly (or 10s. 6d. daily). Bed room, table d'hôte breakfast, bath, boots, and attendance 7s. 6d. per day. Telephone, Padd. 1008. Also Stuart House, 40, Leinster-gardens.

THE ARMY AND NAVY, 1-2, QUEEN'S-GARDENS, LANCASTER-GATE, W.2.

A HANDSOME SUITE of four reception rooms. GAS FIRES IN ALL BED ROOMS; box spring and hair beds; constant hot water. The great feature is the QUALITY, EXCELLENCE, AND LIBERALITY of our table with good cooking and dainty service. South aspect. Heated day and night. Three minutes from three Tubes, buses, and Hyde Park. Special terms. Single £3 13s. 6d. and £3 18s. 6d.; Double 6, 7, and 8 guineas. By the day from 10s. 6d. Padd. 3528. Illustrated Tariff.

ARLINGTON COURT.

A Quiet, comfortable house; 30 bed rooms, with running hot and cold water; gas fires; billiards; 2½gns.—27, Craven-hill-gardens, Lancaster-gate. Padd. 4163.

MARBLE ARCH.

A Very attractive SERVICE SUITE, One or Two Bed Rooms, Sitting Room and private bath room; meals to order; excellent cooking. Telephone.—45, Seymour-street, W.1.

A Well FURNISHED BED-SITTING ROOM; constant hot water; excellent cooking.—7, Devonport-street, Hyde Park, W.2.

RIVIERA, 73, HOLLAND-PARK.

ABSOLUTELY BEST PART IN LONDON.—Most up to date (minute Tube, omnibuses all parts, eight minutes West End); all bed rooms with hot and cold water, gas fires, box springs, hair mattresses. First-floor rooms with private baths. Centrally heated. Cuisine and comfort specially studied. From 3gns. Park 9173.

AMERICAN ONE-ROOM SERVICE FLATS. Catering as desired. Moderate prices. LADIES OR GENTLEMEN. 136, Holland-road, W.14. (Park 9183.)

APARTMENTS, CAMPDEN HILL, very well Furnished; South aspect; close Kensington Gardens; excellent cooking and attendance.—Western 6972.

126, QUEEN'S-GATE, S.W.7.

ARTISTICALLY FURNISHED BED and BREAKFAST HOUSE (newly decorated), just being opened by Mrs. M. A. Allen, of 130, Queen's-gate; every room fitted hot and cold water, gas or electric fires; close South Kensington Station; from 2gns. single, 3gns. double, including breakfast, baths.—'Phone, Kens. 3241.

ATHERSTONE HOUSE, 6 and 7, ATHERSTONE-TERRACE, GLOUCESTER-ROAD, S. KENSINGTON.

One minute Gloucester-road Station, Tube and District. Redecorated. Gas fires. Running water. Under personal supervision. Tele., Western 4443.

ATTRACTIVE BED-SITTING ROOMS, redecorated and refurnished, from 30s. weekly inclusive, electric light, constant hot water, service, bath, breakfast.—10, Porchester-square, W.2. Park 6015.

ATTRACTIVE One-room SERVICE FLATLETS, temporary or permanent, double or single; divan beds, geyser baths, cookers; meals if required; Gloucester-road Station.—12, Bina-gardens, South Kensington. 'Phone, Kensington 8694.

ATTRACTIVE SERVICE ROOMS, 2gns. to 5gns., including breakfast; constant hot water; manservant.—19, King-street, Baker-street, W.1. Welbeck 9281.

MARBLE ARCH.

ATTRACTIVE Bed-Sitting Rooms, single from 2gns., double 3gns.; breakfast, bath, constant hot water.—58, Seymour-street. Padd. 9804.

ATTRACTIVE ROOMS with full or partial board from 2½gns. single, reduction sharing; running hot and cold water day and night; quiet, healthy situation; excellent cooking and attendance; personal supervision of resident proprietress.—1-2, Ladbroke-gardens, Notting-hill-gate, W.11. Park 2575.

ATTRACTIVE, S.W.7, large first-floor DOUBLE ROOM, facing gardens; Unfurnished, £150; service, meals moderate; also, second floor, two rooms (communicating), £130; and two small rooms, £45 and £50.—Write Box E.1220, The Times, E.C.4.

ATTRACTIVE and charmingly FURNISHED SUITES. Also Bed-Sitting rooms. Meals optional.—10, Queensborough-terrace, Hyde Park, W.2.

ATTRACTIVELY FURNISHED ONE-ROOM SERVICE FLATS, single 22s., double 16s. each person, including service, electric light, constant hot water, and baths (14 tiled bath rooms, shower baths); divan and concealed beds and washstands, fitted wardrobes, gas fires, grillers, central heating; lounges; dancing; hall porter; Dutch garden.—Bayswater Court, St. Stephen's-road, W.2 (Westbourne-grove). Park 3661 (two lines).

AT GLOUCESTER-TERRACE, W.2.—Well-furnished sitting room, bed room, and bath room adjoining. Also bed-sitting room.—Padd. 8045.

LANCASTER-GATE, W.2.

AT 20, CRAVEN-HILL-GARDENS. — PRIVATE RESIDENTIAL. Highly recommended. Catering a speciality. Passenger lift. From 2½gns. Padd. 4022.

THE QUEEN'S.

AT 86-88, KENSINGTON GARDENS-SQUARE, W.2.—Direct entrance garden; billiards, full-size Thurston table; personally owned, supervised by retired Highland officer. Something out of the ordinary. From 6s. 6d. daily.

AT 9, KENSINGTON GARDENS-SQUARE, W.2 (minute Whiteley's); facing Gardens; every comfort; from 2gns., bed and breakfast 6s. Park 0406.

THE BEAUMONT.

AT 17, 18, 19, PRINCES-SQUARE, BAYSWATER, W.2, where a good table is provided and every comfort considered; constant hot water. From 45s. single, 4gns. double. Resident Proprietors. Park 2029.

AT MARBLE ARCH.—Well-appointed BED-SITTING ROOMS, with breakfast; gas fire, geyser bath; telephone. Moderate terms.—53, Cambridge-street, W.2.

PARKSIDE.

AT 11, LANCASTER-GATE, W.2.—First class, overlooking Park; spacious, most comfortable and quiet; excellent cooking; gas fires bed rooms; passenger lift.

WESTBOURNE COURT.

AT 82, WESTBOURNE-TERRACE, HYDE PARK, W.2. Excellent cuisine. Gas fires. Cleanliness, comfort. From 3gns. single, 6gns. double. Padd. 1799.

SOUTH KENSINGTON.

AT 3, GRENVILLE-PLACE and 10, EMPEROR'S-GATE.—Attractive One-room SERVICE FLATS with divan beds, gas fires, and grillers. Terms 21s. to 45s., including electric light and service; breakfast if required. 'Phone, Kelvin 9403 and Kelvin 8942.

AT 88, REDCLIFFE-GARDENS, S.W.10. — Large double BED-SITTING ROOMS, fitted hot water, bedside lights, 2gns.; breakfast, baths, service. Flax 5528.

AT HOLLYWOOD, 12, Torrington-square, Russell-square, W.C.1, near British Museum, ROOM and BREAKFAST, from 5s. day, 30s. week. Museum 1482.

AT 34, HARRINGTON-GARDENS.—LARGE BACHELOR ROOMS, two minutes Gloucester-road Tube; baths all floors; dining room; meals optional. From 1gn.

BACHELOR BED and SITTING ROOM to be LET in New Cavendish-street; references required and given.—Telephone Welbeck 8743 before 10 a.m. or after 6 p.m.

KNIGHTSBRIDGE.

BACHELORS' newly decorated and tastefully FURNISHED single SERVICE ROOMS in quiet, open position adjacent to Harrods Stores; fitted basins (hot and cold), gas and electric fires; 2½-3gns., including service and light.—9, Beaufort-gardens, S.W.3. Sloane 7658.

BAKER-STREET.—A SUITE of TWO ROOMS, nicely furnished; attendance, bath, and 'phone.—66, Blandford-street, W.1.

BARRISTER'S WIDOW accepts GUESTS, foreign, English students, City gentlemen; French spoken; every comfort. Tudor 5433.—24, Queen's-avenue, Muswell Hill, London.

MARBLE ARCH, W.1.

BEAUTIFULLY FURNISHED ACCOMMODATION, fitted running water; charming double suite; every convenience; dining room.—53, Seymour-st. Padd. 5787.

BED-SITTING ROOMS with breakfasts; dinner optional; gas fires.—10, Manson-place, Queen's-gate. Minute S. Kensington Station. Kens. 4200.

BED-SITTING ROOMS, just opened; hot and cold water all rooms; newly furnished, charmingly decorated; ample bath rooms; Compactom wardrobes, divan beds; select, quiet position, facing South. Terms to include breakfast, bath, light, service, from 2gns.—20, Cambridge-street, Hyde Park, W.2 (close Marble Arch).

BED-SITTING ROOMS, newly decorated, all fitted hot and cold water; electric light, gas fires, breakfast, bath, attendance, from 35s., double 3½gns.; dinners optional.—101-2-3, Oakley-street, Chelsea. Flax 6435.

BED-SITTING ROOMS, fitted hot and cold running water, gas fires; inclusive breakfast, bath, light, attendance, from 35s.; double 3½gns.—At 64, Oakley-street, Chelsea. Flaxman 9425.

APARTMENTS AND BOARD-RESIDENCE (continued)

BED-SITTING ROOMS from 25s. 6d. including breakfast, gas fires, bath; convenient City or West End.—92, Cambridge-street, Warwick-square, Victoria.

BED-SITTING ROOMS, furnished as sitting rooms, divan and concealed beds. Double (large) 1gn. each person, including service, hot water, electric light, and hot bath; gas fires, central heating.—14, Emperor's-gate, S.W.7 (close Gloucester-road Tube). Western 0266; and 8, Grenville-place (adjoining). Western 1256.

BED-SITTING ROOM to be LET with breakfast; gas fire.—'Phone Welbeck 9139, or call 9, Welbeck-street, W.1.

BED-SITTING ROOM, lady's house, South Kensington; breakfast, service, light, bath, 27s. 6d.; dinner if required; suitable lady.—Kensington 6882.

BED-SITTING ROOM, first floor; gas fire; own meter; with breakfast 35s.—35, Stanhope-gardens, S.W.7.

BED-SITTING ROOMS with bath, breakfast, light, attendance; from 35s.; all fitted with basins (hot and cold water), gas fires and newly decorated.—96, Oakley-street, Chelsea. Flax. 9502.

BED-SITTING ROOMS, with breakfast, 5s. 6d. daily, 35s. weekly; constant hot water.—96, Redcliffe-gardens (close Earl's Court Station). Flax. 6241.

BICKLEY, KENT.

HOLMFIELD PARK RESIDENTIAL; central heating, gas fires all bed rooms; tennis, riding, golf; near station, 20 minutes City. Special winter terms. 'Phone, Ravs. 2660.

CHAMBERS, with Breakfast or full Board, in attractive private house, overlooking Park; one minute Lancaster-gate Tube. Paddington 6772.

CHARMING CAMPDEN HILL.—Unfurnished SUITES with catering and service.—10, Observatory-gardens, W.8.

CHELSEA.—Public School men or women. BED-SITTING ROOMS, gas fires, constant hot water; partial board; moderate.—85, Oakley-street. Flax. 1273.

CLEVELAND COURT.

RUNNING WATER, GAS FIRES ALL BED ROOMS. Beautifully equipped, high-class residential, from 3gns. single, 5½gns. double.—16, 17, LEINSTER-GARDENS, Lancaster-gate, W.2. 'Phone, Padd. 3976.

COME to LONDON and stay at CAMBRIDGE RESIDENTIAL CHAMBERS, 6 and 7, Cambridge-terrace, Hyde Park, W.2, centre of everything; all rooms fitted hot and cold water; 6s. 6d. daily, including breakfast served in own room; from 35s. weekly. Other meals as required. Padd. 0051.

MARBLE ARCH.

DELIGHTFUL FURNISHED SUITES and ACCOMMODATION for single gentlemen, with breakfast; butler-valet kept; excellent service; fitted hot and cold and gas fires; moderate.—43, Seymour-street.

DULWICH COURT,

COLLEGE-ROAD, S.E.21.—A Private Residential. 13 minutes London; central heating, gas fires bed rooms; garage; next Sydenham-hill Station. Syd. 2607.

FERNLEIGH COURT PRIVATE RESIDENTIAL, 8, Fitzjohn's-avenue.—Every home comfort, hot water all rooms; tennis; terms moderate; inspection invited.—Hampstead 8080.

77, HOLLAND-PARK, W.11.

FIRST-CLASS Residence and address; one minute Tube and buses; Flatlets beautifully furnished; ladies only; suit students or professional women catering for themselves; fitted basins (hot and cold), concealed beds, cookers, gas fires, central heating; hot water, service and bath inclusive; 25s. to 3gns. Park 9343.

GENTLEMAN OFFERED good BED-SITTING ROOM in private house; breakfast, bath, attendance; 10 minutes station; 30s. week.—28, Merton Hall-road, Wimbledon.

87, QUEEN'S-GATE, S.W.7.

GENTLEPEOPLE offer all the comforts of a private house; good fires, excellent cooking, &c.; short or long periods; double rooms, 6-8gns. Kens. 4044.

GERMAN-SPEAKING family in London will take one or two PAYING GUESTS.—Write Box E.1286, The Times, E.C.4.

MILDMAY HOUSE.

120, WESTBOURNE-TERRACE, W.2.

HIGH-CLASS RESIDENTIAL, near Tubes, trains, buses; gas fires, constant hot water; first-class catering. From 3gns. Personal supervision. Padd. 0897.

HAMPSTEAD (three minutes Belsize Park Tube).—Guests received private well-appointed house; constant hot water; billiards, tennis, bridge, wireless. Moderate.—"Aventine," 11A, Belsize-avenue. (Primrose 1355.)

HAMPSTEAD, 180, HAVERSTOCK-HILL, minute Belsize Tube.—Convenient, comfortable BED-SITTING ROOMS; full or partial board. Prim. 2580.

HAMPSTEAD (Finchley-road Met.).—BOARD-RESIDENCE business people and families; good food; moderate.—74, Broadhurst-gardens. (Maida Vale 2624.)

HAMPSTEAD LADY having well-furnished house too large for her own requirements would like to LET PART; all modern improvements.—Write Box 08938, The Times, 72, Regent-street, W.1.

HILLS.

A Bare three minutes Tube; 90 rooms from 2gns.; gas fires; garage; dancing.—37, Princes-square, W.2. Park 1867.

HYDE PARK, 35, CAMBRIDGE-TERRACE.—BED-SITTING ROOMS fitted basins, gas fires, including breakfast, from 35s. Padd. 4616.

HYDE PARK CHAMBERS.—Unfurnished, newly decorated BED-SITTING ROOMS; running hot and cold water; meals optional.—Apply Secretary, 19, Inverness-terrace, W.2. Close Park. Park 5298.

IDEAL BED-SITTING ROOMS, near Marble Arch; running hot water, portable reading lamps; breakfast; valeting. Padd. 4223.—16, Southwick-street, W.2.

KNIGHTSBRIDGE and Oratory (between).—Charmingly FURNISHED SUITES and ROOMS in newly arranged house facing gardens; no traffic.—Kens. 8754.

KNIGHTSBRIDGE, FORTY-SIX, BEAUFORT-GARDENS.—The best cooking in London; beautiful Suites and Bed Rooms; absolute quiet; every modern improvement; passenger lift. Suites 7 guineas, bed rooms 3½gns. Telephone, Sloane 2206-7.

KNIGHTSBRIDGE. — Luxurious BED-SITTING ROOMS in exclusive district; terms from 3gns. to include breakfast and dinner.—Sloane 4693, or write Box 01449, The Times, 72, Regent-street, W.1.

LADIES' NATIONAL CLUBS, Ltd.

Office, 11, Cromwell-road, S.W.7. Western 8427.

QUARTERLY VACANCIES 25th DECEMBER OR EARLIER.

ROOMS ALLOTTED OCTOBER 11th, 1930.

Rents weekly include light and baths.

GROUP 1 (see page 5 in Booklet)	
11, Cromwell-road, S.W.7 ..	50/-
5, Cromwell-road, S.W.7 ..	45/-, 47/-
7, Cromwell-road, S.W.7 ..	NONE
10, Ashburn-gardens, S.W.7 (Two houses) ..	30/-, 50/-
47, Barkston-gardens, S.W.5 (Two houses) ..	NONE
49, Barkston-gardens, S.W.5 ..	35/-, 40/-
17, Hornton-street, W.8 (Two houses) ..	NONE
15, Vicarage-gate, W.8 (Two houses) ..	10/-
71, Linden-gardens, W.2 ..	21/-, 22/-, 25/-, 30/-
122, Westbourne-terrace, W.2 (Two houses) ..	3 at 25/-, 35/-
45, Inverness-terrace, W.2 (Four houses) ..	21/-, 2 at 25/-
22, Craven-hill, W.2 (Two houses) ..	45/-, 55/-
72, Holland-park, W.11 ..	42/-, 45/-
24, Holland-park, W.11 ..	21/-, 25/-, 30/-, 37/-
39, Dorset-square, Baker-street	NONE
BRIGHTON, 3, Chichester-place ..	30/-
ST. LEONARDS, 169, London-road	No List Received
EASTBOURNE, 5-11, Hartington-place. (Four houses) ..	15/-, 2 at 17/-, 20/-, 30/-, 35/-
TUNBRIDGE WELLS, The Summit	NONE
CLIFTON (Bristol), 28, Pembroke-road. (Two houses) ..	32/-
CLIFTON, 1, Richmond Park-road	NONE
BOURNEMOUTH, 24, Poole-road	35/-, 40/-
LIVERPOOL, 21, Gambier-terrace	15/-, 21/-, 30/-, 45/-
BEDFORD, 46-8, Clapham-road (Two Houses) ..	9/-, 10/-, 15/-, 21/-, 27/-
GROUP 2 (see page 5 in Booklet)	
7, Barkston-gardens, S.W.5 ..	23/-
32, Barkston-gardens, S.W.5 ..	17/-, 24/-, 35/-
116, Westbourne-terrace, W.2 (Two houses) ..	NONE
127, Westbourne-terrace, W.2 ..	25/-
50, Inverness-terrace, W.2 ..	25/-, 27/-, two at 30/-
GROUP 3 (see page 5 in Booklet)	
35, Cranley-gardens, S.W.7 ..	45/- (suite)
41, Barkston-gardens, S.W.5 (Two houses) ..	21/-
78, Philbeach-gardens, S.W.5 ..	NONE
107, Philbeach-gardens, S.W.5 ..	15/-, 27/-
30, Philbeach-gardens, S.W.5 (Two houses) ..	15/-, 17/-, 30/-
29, Collingham-gardens, S.W.5 ..	Two at 35/-
26, Holland Park, W.11 ..	20/-
27, Holland Park, W.11 ..	NONE
30, Holland Park, W.11 ..	20/-
66, Holland Park, W.11 ..	NONE
85, Holland Park, W.11 ..	30/-
7, Leinster-square, W.2 ..	18/-, 24/-
6, Inverness-terrace, W.2 ..	25/-
26, Palace-court, W.2 ..	30/-, 35/-
2, Woodchurch-road, Hampstead	21/-, 23/-, 28/-
Cliftonville, 4, Beresford-gardens	15/-, 25/-

FOR FURNISHED VACANCIES APPLY DIRECT

LADIES' luxurious up-to-date BED-SITTING ROOMS, every convenience, meals optional; from 25s. 6d.—60, West Cromwell-road (near station). Western 4811.

LADY with comfortable flat offers ACCOMMODATION to YOUNG BUSINESS or PROFESSIONAL LADY; 35s. weekly.—Tele., Park 5539.

MAIDA VALE.—FURNISHED SERVICE SUITES and FLATS; 2½ to 5 gns.; nominal subscription 5s.; Tube and buses all parts.—Lauderdale Residential Club, 138, Lauderdale-mansions, W.9. Abercorn 1717.

MARBLE ARCH.—Large BED-SITTING ROOM; 'phone, bath, constant hot water, electric light and heating.—26, Upper George-street, W.1.

MAYFAIR.—Well FURNISHED SERVICE SUITE. Good cooking; valeting.—Apply 6, Half Moon-street, Piccadilly.

MAYFAIR.—43, Clarges-street.—Well FURNISHED Suites; Bed-sitting Rooms with private bath rooms; excellent service, valeting; meals optional.—Gros. 1970.

MAYFAIR, 72, Curzon-street. — Comfortably FURNISHED BED-SITTING ROOMS, 2-4½ guineas; one own bath, telephone, 3½ guineas; gas fires; breakfast 1s. 6d.-2s. 6d. Grosvenor 1092.

MAYFAIR.—FURNISHED SERVICE SUITE; good cooking, valeting; telephone; extra bed room if required.—33, Clarges-street.

MEN STUDENTS.—Attractive Home; large house and garden; good district; easy for City, West End; terms moderate.—Write Box F.1250, The Times, E.C.4.

MONTROSE, SOUTH SIDE, CLAPHAM COMMON, S.W.—Over 100 rooms beautifully situated in four acres of grounds overlooking the Common; every modern convenience and comfort; tennis, billiards; garage. Tele., Brixton 2803. Trams and omnibuses pass. Tube five minutes. Room, breakfast, late dinner, full Sundays. Terms £2 2s. PER WEEK. No extras.

NEW CAVENDISH-STREET.

Well FURNISHED SUITE and Bed-Sitting Rooms.—63, New Cavendish-street. Welbeck 4251.

NICELY FURNISHED DINING ROOM-LOUNGE and BED ROOM communicating, for business lady or gentleman, in lady's private house in delightful square; 3½ guineas, including breakfast and electric light, gas fires and ring, use of bath, telephone, &c.; buses and Tubes all parts.—23, Porchester-square, Hyde Park, W.2.

EAST CROYDON.

PARK HILL HOUSE, GUEST HOUSE, STANHOPE-ROAD. Delightfully situated, 15 minutes Town, near links; comfortably heated; own produce; garages; moderate terms, special for permanents.—Croydon 0657.

PAYING GUESTS in private house; two bed rooms and sitting room; gas fires, electric light, and 'phone; room for motor-cycles; suit students or others.—Marks, 13, Hartington-road, Chiswick.

PICCADILLY (5, DOVER-STREET).—Gentlemen's Furnished Chambers at 3 and 3½ gns. per week. Suites at 4, 5, and 6 gns., including light, linen, and full service. Separate 'phones, lift, and constant hot water.

PORTMAN-SQUARE (Just Off).

Aristocratic street. High-class Furnished SERVICE SUITE; private bath; 'phone; full breakfasts, attendance, lights; 7gns.; Bed-sitting Rooms, 35s.—Welbeck 2954.

QUEEN'S-GATE (off).—Beautifully appointed BED-SITTING ROOMS; meals as desired.—'Phone Western 6606.

(Continued on Page Three)

APARTMENTS AND BOARD-RESIDENCE (continued)

QUEEN'S-GATE, S.W.7.

MANSON HOUSE, 12, Manson-place, near S. Kensington Station. Board from 2½gns.; large lounge; gas fires; separate tables; constant hot water. (Kens. 0361.)

RESIDENTIAL COMFORT, delightful position Bayswater; four rooms; suit small adult family or friends. Owner going abroad.—'Phone Paddington 1507.

RICHMOND. The HOMESTEAD RESIDENTIAL, 20, Sheen-road, three minutes station and river; comfortable; good table; gas fires; constant hot water; moderate terms.—'Phone, Richmond 0784.

BAKER-STREET.

SMALL BUT ATTRACTIVE BED-SITTING ROOM for a lady or gentleman; entirely modern convertible furniture giving appearance of sitting room; electric, 'phone, hot and cold; meals if required; 21s. per week, including efficient service.—Apply 27, York-street, W.1.

SOUTH KENSINGTON CHAMBERS.—Handsome First-floor Room, including baths, light, service, valeting, 2½gns. Also smaller rooms from 30s.; constant hot water; close stations.—11, Queensberry-place. West. 4596.

SOUTH KENSINGTON.—Bed-Sitting Rooms in well-appointed house; constant hot water, gas fires and rings. Double 45s., single 30s., including breakfasts, baths, light.—8a, Sussex-place (min. Stations). Kens. 2919.

SUITE of ROOMS, breakfast, and service for £3 3s. per week; 4mins. Earl's Court Tube; gentlemen only; gas fires, bath, telephone, electric.—Write BM/NPKO, London, W.C.1.

SYDENHAM.

THE OLD CEDARS PRIVATE RESIDENTIAL. One minute Station and buses, frequent electric train service 15 minutes City. IDEAL FOR BUSINESS MEN. Excellent food; billiards; HOT and COLD WATER and GAS FIRES in BED ROOMS; seven bath rooms; 2½ Acres old-world gardens; garages. Terms from 3gns. full board-residence. Tariff post free on request.—Write Manageress. TELEPHONE SYDENHAM 1861.

S.W.7.—Most comfortable Bed-Sitting Room in private house; breakfast in room; opposite Tube; mending done.—87, Gloucester-road. Kelvin 9039.

THREE newly decorated FURNISHED BED ROOMS, fitted hot and cold water; 35s. single, 45s. double, including service and light. Suitable ladies or gentlemen.—Belgrave Chambers, Pembroke-mews, Halkin-street, Hyde Park-corner, S.W. Sloane 9131.

UNFURNISHED, two or three nice ROOMS with good service; constant hot water; full or partial board.—7, Braham-gardens. Flax. 7314.

UNFURNISHED ROOMS FROM 12s. 6d. FURNISHED FROM 25s. Meals as desired in quiet, superior town mansion; newly decorated; hot and cold water in every room; bath room for each floor; gas fires; use of lounge and dining room; one minute bus and Tube; eight minutes West End.—55, Holland-park, W.11. Park 9846.

VERY comfortable BED-SITTING ROOM for gentle person in private Mayfair flat; lift; £2 2s.; every convenience.—Ambassador 1876.

VICTORIA.

Attractive up-to-date ROOMS, double and single; hot and cold water; breakfast; moderate terms.—42, Belgrave-road, S.W.1. 'Phone, Victoria 5357.

VICTORIA.—Attractively Furnished or Unfurnished one-roomed SERVICE FLATLETS; grillers, gas fires, divans, geyser baths; suitable for business people. Vic. 9142.—31, St. George's-road, Eccleston-square, Victoria.

WINTER 1930.

HOLLAND COURT,

81 and 82, HOLLAND-PARK, W.11.

Before making winter arrangements call and inspect above, which is under the expert management of resident owner.

60 ROOMS.
Hot and cold water in bed rooms.
Many having own baths.
Highly recommended by guests in residence.
Terms from 3 guineas per week.
One minute from Holland Park Tube Station.
Telephone, Park 0264.

SURREY HILLS.

WONDERFUL AIR, 500ft. up; exceptional food and comforts; golf; garages; comfortably heated; London 38 minutes; moderate.—102, Godstone-road, Caterham.

13, DORSET-SQUARE, W.1.

MINUTE BAKER-STREET STATIONS.

Newly decorated large DOUBLE ROOM, facing Gardens (South); quiet; good table and service; constant hot water; partial board; 2½gns. each. Padd. 3832.

22, PEMBRIDGE-GARDENS, W.2; central heating; within one minute Tubes, buses, and Kensington Gardens; comfortable BED ROOMS; gas fires; box-spring mattresses; good English food, excellent cooking; comfort and quietness assured; bed and breakfast 7s. 6d.; from 2½gns. weekly. 'Phone, Park 0909.

25, LINDEN GARDENS, W.2, near Park, Tube, Metro, buses. Highly recommended. Richly furnished. Bridge. Hot and cold water throughout. Park 2795.

RHODESIA COURT,

29, HARRINGTON-GARDENS, under entirely new management, en pension, from 2½ guineas; doubles from 5 guineas. Lift to all floors.

54, CAMBRIDGE-TERRACE,

HYDE PARK, W.2. Padd. 5208.

Also 9, Nevern-square, Earl's Court, S.W.5.—Well-appointed Rooms, partial board, from 2gns.

GLYNE HOUSE,

55, 56, 57, COURTFIELD-GARDENS, S.W.5. A FIRST-CLASS RESIDENTIAL in QUIET POSITION, OVERLOOKING GARDENS. Gas fires, hot and cold water in bed rooms. Private sitting rooms, also bed-sitting rooms. Only three minutes Gloucester-road Tube and Met. First-class catering; owner supervises throughout. Full board from 3gns. inclusive. 'Phone, Frob. 3021.

9575 KENSINGTON.—Very attractive, large and small BED-SITTING ROOMS with partial board, 3½gns. (double 6gns.) and 45s.; gas fires; constant hot water; quiet house near S. Kensington Station.

A FREE LIST. CALL OR WRITE.

ACCOMMODATION, TOWN, COUNTRY, SEASIDE. Private families, suites, flatlets, boarding houses, hotels, farms; homes elderly people, invalids, children. Special houses Motor Show.—Mary Heather, 123, New Bond-street, W.1. Mayfair 2640.

ALERT AGENCY (117, Regent-street) recommends inspected ACCOMMODATION free; service suites, flats, private families, guest houses, bed-sitting rooms.—Call, write (stamp, please), state full requirements.

ACCOMMODATION.

ALL requiring ACCOMMODATION of any kind, LONDON, COUNTRY, or SEASIDE, should apply for Harvey and Harvey's FREE LIST. 489A, Oxford-street, W.1. (Mayfair 2156.)

PERSONAL RECOMMENDATIONS and arrangements made FREE of CHARGE to all requiring ACCOMMODATION, LONDON, COUNTRY, SEASIDE.—Call, write, or 'phone Universal Accommodation Bureau, Abbey House, Westminster. (Vic. 7763.)

WANTED

BARRISTER with house in country REQUIRES BED ROOM and BREAKFAST four days each week with family, sole paying guest, within two miles of Temple.—Write Box M.172, The Times, E.C.4.

GENTLEMAN and wife REQUIRE LARGE BED ROOM, drawing room, and bath room, with service, in a private residence; rooms must be handsomely furnished and within 10 minutes or so from Mayfair.—Write in full to Box 5049, "Homefinders," 74, Victoria-street, S.W.1.

GENTLEMAN STUDENT REQUIRES large BED-SITTING ROOM or Two Small Rooms; private house; meals; telephone essential; Hampstead preferred.—Write L. E., 60, Chamberlayne-road, N.W.10.

LADY wishing to winter in Town desires nice sitting room, bed room, bath room, with attendance, situated not more than 1½ mile from Piccadilly; lowest 5 guineas per week.—Write L. T., care of J. W. Vickers and Co., Ltd., 24, Austin Friars, E.C.2.

MIDDLE-AGED GENTLEMAN, not very active, REQUIRES comfortable HOME, where he could find interest in garden, fowls, &c. Terms must be strictly moderate; country district preferred.—Write Box 06085, The Times, 72, Regent-street, W.1.

SEASIDE AND COUNTRY

BOURNEMOUTH.—OAKLANDS, West Cliff.—Special winter terms; close sea, gardens; gas fires bed rooms; separate tables, excellent cuisine; dancing.—A. Kean.

EARLSWOOD COURT.

BOURNEMOUTH, CHRISTCHURCH-ROAD.—Ideal winter home; every comfort; personal attention given to winter guests; from 2½gns.; garage. 'Ph. 6090.

BOURNEMOUTH, DUNHOLME MANOR, Manor-road; finest position facing sea; 9s. daily, no extras; free garage; absolutely unrivalled.

HEATHCOTE HOUSE.

BOURNEMOUTH, BOSCOMBE, HEATHCOTE-ROAD. Superior BOARD-RESIDENCE; ideal position; few min. sea and gardens; excellent cuisine; from 2½gns.—'Ph.1282.

LANGTON HALL.

BOURNEMOUTH, DURLEY CHINE.—Ideal winter residential; and the house faces South; gas fires, central heating; garage; from 3gns.

BOURNEMOUTH.—Superior APARTMENTS or Board-Residence from 3gns. inclusive; near sea, Square, Pavilion.—"Redcliffe," 85, Lansdowne-road.

BOURNEMOUTH, "HIGHLIN," 14, KNOLE-ROAD.—Superior Private Winter Apartments; board if desired; every comfort; terms moderate.—Morice.

MEYRICK COURT.

BOURNEMOUTH, EAST CLIFF; A.A.; two minutes sea front; hot and cold water, gas fires, central heating; lock-up garages. 'Phone 1776.

QUORN HALL.

BOURNEMOUTH.—RICHMOND-GARDENS; situated extensive grounds; central position; special attention given to comfort of winter guests; private suites if desired; from 2½gns.—Mrs. E. Taylor. 'Phone 1980.

ROYSDEAN, EAST CLIFF.

BOURNEMOUTH, DERBY-ROAD.—Ideal winter residence; standing own grounds; central position; close sea, trams, amusements; garage; from 3gns. 'Ph. 4933.

BOURNEMOUTH.—LAMMERMOOR.—Best position, East Cliff. Ideal Winter residence; central heating. Private suites. Famous for cuisine. Garage.

BOURNEMOUTH, KILDARE, Bath-road.—Well Furnished Private Suites or Apartments available; actually on sea front; board optional. 'Phone 2638.

BOURNEMOUTH W., 4, Pine Tree-glen.—BOARD-RESIDENCE; good cooking; comfortable first-floor rooms; warm house; gas fires bed rooms; 63s.

BOURNEMOUTH.—Lady with delightful modern residence standing in own grounds select Branksome Dene end, few minutes sea and shopping centre, offers ROOMS with attendance; no other letting. This is one of the most charming residences in Bournemouth, tastefully furnished throughout; central heating, telephone, and garage; suitable for invalid lady and companion or man and wife; six guineas weekly, permanency.—Write Box E.1256, The Times, E.C.4.

BOURNEMOUTH and SWANAGE.—Visitors before deciding where to stay should read the HOTEL and BOARD-RESIDENCE COLUMNS of "THE TIMES." —For reliable information concerning these advertisements write "The Times" Representative at Smith's Library, The Square, Bournemouth.

BOURNEMOUTH, MANOR-ROAD, EAST CLIFF.—First-class residential, situated on beautiful Overcliff Drive, facing sea, fully South.

SOLENT PINES.

Luxuriously furnished; hot and cold water, gas or electric fires bed rooms, central heating; excellent cuisine; Vita-glass; garages. Telegrams, "Solpines," Bournemouth.

BRIGHT ROOMS, LUXURIOUS BEDS, GOOD FOOD. All modern comforts. Reasonable, inclusive.—156, MARINE-PARADE, BRIGHTON. Tele. 2322.

BROOKMANS PARK.—Lady would LET well FURNISHED BED ROOM and SITTING ROOM, use of kitchen, to married couple; beautiful surroundings, facing golf links; coach or rail to Town.—Write Box E.1166, The Times, E.C.4.

DORSET COAST.—PAYING GUESTS RECEIVED at old Manor House, West Bexington-on-Sea, Dorchester.

EASTBOURNE, WEST FRONT.—Comfortable SERVICE SUITES, facing sea and lawns; full board and attendance; daily menu submitted for approval; long or short periods.—4, Lansdowne-terrace.

APARTMENTS AND BOARD-RESIDENCE (continued)

EASTBOURNE (sea front).—Newly FURNISHED, decorated PRIVATE RESIDENTIAL; winter reduced terms; any period; suites, apartments; special attention invalids and children.—8, South Cliff.

EASTBOURNE, CAREW PRIVATE RESIDENTIAL; luxurious house; grounds, garage, tennis; electric fires, hot, cold water bed rooms; good table; moderate.

EASTBOURNE.—Stay at THE CLAREMONT, directly opposite Pier; sunny rooms, with running water; comfortable residence; garage; reduced terms October.

FELPHAM, BOGNOR.—Winter Home offered in charming semi-bungalow; South aspect; sea five minutes; main drainage; golf, fishing; good table; one or couple, winter terms, 2½gns.—Evans, "Ampleforth," Felpham.

1, PALMEIRA-SQUARE, HOVE.—To be LET, two or three FURNISHED ROOMS and bath room; constant hot water; lift; in owner's house; with or without board. Telephone 2735.

NEAR BEACONSFIELD.—BOARD-RESIDENCE in country cottage; electric light, bath (hot and cold); near station and golf; with rough shooting one day weekly; suitable anyone requiring simple home life, good food; 3gns. inclusive weekly.—Write Box E.1249, The Times, E.C.4.

RICKMANSWORTH.

PARK VIEW; two minutes station, 25 minutes London; comfortable home; good table; moderate. 'Phone 24.

TORQUAY.—ROSEMONT.—Homely BOARDING ESTABLISHMENT from 2gns., or rooms; good service, electric fires (bed rooms); sea view; garden; garage; highly recommended.—Widdecombe, 'phone 3450.

WANTED

ACCOMMODATION REQUIRED.—Major; private family; golf; Bucks, Lincoln, Surrey, Kent, &c.; 3gns. Gentleman, partial board; Pinner, Harrow, Forest Gate; 2½gns. Lady, country near London; 4gns.—Mary Heather's Agency, 123, New Bond-street, W.1.

CONTINENTAL

ABOVE LAKE of GENEVA, PENSION VICTORIA.—Entirely redecorated; running hot and cold water; ideal position; large garden; tennis. New management, Mlles. Chappuis, Chexbres, s. Vevey, Switzerland.

HEIDELBERG, in high-class private home.—SUITE of TWO charming ROOMS with hot and cold water, private telephone, bath, well furnished, extensive library, fine view, southerly aspect; grown-up, cultured family; excellent home cooking; from end October till April; £4 per week.—A. H., Heidelberg, Hainsbachweg 6, Germany.

PENSION FLORIDA, 11, Rue Pierre Guérin, Ave. Mozart, Paris; near Bois Boulogne; renovated throughout; latest comfort; large garden. Board 35frs.

ST. GERMAIN EN LAYE. — Pavillon Richelieu; modern comforts; large gardens; close golf, tennis; special arrangements for attending French, Arts Lessons.

PUBLIC APPOINTMENTS

3 lines 7s. 6d. (*minimum*)

EGYPTIAN GOVERNMENT.
PUBLIC HEALTH DEPARTMENT.

APPLICATIONS are invited for the following POSTS in the LABORATORIES of the PUBLIC HEALTH DEPARTMENT, CAIRO:—

DEPUTY DIRECTOR. Salary £E.1,140-£E.1,390 according to qualifications and experience. Applicant must possess a registrable medical qualification and have practised bacteriology in recognized Institutes for a period of not less than six years. Preference will be given to applicants who have occupied a university teaching post or who have had experience in laboratory administration and have carried out and published original works in bacteriology. Age should not exceed 45 years. Appointment for five years.

FIRST BACTERIOLOGIST. Salary £E.960-£E.1,200 according to qualifications and experience. Applicant must possess a registrable medical qualification. Age should not exceed 40 years. Appointment for five years.

Applications, stating age, qualifications and past experience, and accompanied by copies of recent testimonials, should be addressed to the Under-Secretary of State, Department of Public Health, Cairo, before October 31, 1930. Further particulars may be obtained from the Royal Egyptian Legation, 75, South Audley-street, W.1.

SURVEYOR to BRIDEWELL and BETHLEM ROYAL HOSPITALS.

Qualifications:—F.R.I.B.A. and/or F.S.I.; age 35 to 50 years. Particulars of the appointment and forms of application may be obtained at my Office here, and all applications must be forwarded to me endorsed "Surveyor," on or before Monday, 3rd November, 1930. The election will take place on Monday, 24th November, 1930. Personal canvassing is strictly prohibited.

JOHN L. WORSFOLD, Clerk and Receiver, Bridewell and Bethlem Royal Hospitals, 14A, New Bridge-street, E.C.4.

POST FILLED

WILLIAM Hollins and Co., Ltd., wish to announce that the situation of Sales Manager is now filled.

APPOINTMENTS & SITUATIONS VACANT

3 lines 4s. 6d. (*minimum*); *Employment Agencies and Schools*, 4 lines 10s. (*minimum*)

APPLICANTS for situations are advised not to send original testimonials when replying to advertisements. Copies will answer the purpose quite as well, and in the event of being lost or mislaid no inconvenience will ensue.

APPLICATIONS require testimonials; well arranged copies quickly typed; 12 assorted copies 1s. 6d., 30 2s. 6d.—Miss Hayman, 11, Curzon-road, Muswell Hill.

A Number of well-educated Women required to represent a firm of Publishers in residential centres in and near London; whole or part time; liberal remuneration on a commission basis.—Write Box R.1457, The Times, E.C.4.

AN Opportunity, with prospects, for men, Services, 'Varsity, or retired from abroad, to qualify by work and ability for 20-30 executive positions which can yield £600-£1,000 a year progressively to right men. Training free. Car an advantage. Attractive work of national character. Business experience not essential. Start 14th.—Keen and hard workers only need write, with particulars of education, career, &c., Box F.635, The Times, E.C.4.

CITRUS Plantation.—Opening for young man accustomed Citrus work, experienced with budding, spraying, planting, &c., and supervising others doing this work.—Box 1249, Owen's Agency, 133, High Holborn, W.C.1.

CLERK (Male) required for Export and Shipping Department; age 21-22.—Applicants, who must have had previous experience, should write, giving full particulars and stating salary required, to Box M.159, The Times, E.C.4.

DRAUGHTSMEN wanted for electro-mechanical instruments; sound modern production methods backed by experience; knowledge of telegraph-telephone practice desirable; good prospects for right men.—Write, stating age and experience and salary required, with fullest particulars, to Creed and Co., Ltd., Telegraph Engineers, East Croydon.

EXPORT Trade.—Manufacturers of Alloys of Metals require Assistant to Manager, Export department; sound business-getting experience necessary; knowledge export trade conditions and languages, especially French, an advantage; state experience, age, whether travelled, and salary required.—Write Box M.154, The Times, E.C.4.

EXCEPTIONAL whole-time or part-time position open for men of energy and intelligence, prepared to work hard in London or Eastern Counties. Mechanical inclination and connexions with factories, garages, &c., an advantage but not essential. To right man, remuneration should average £5 to £7 per week.—Write fullest particulars to Box E.1272, The Times, E.C.4.

FINE ART Firm has a Vacancy for Traveller; one with experience preferred.—Write Box R.1490, The Times, E.C.4.

GENTLEMAN, well educated, 30-35, required for Speciality Selling; must be prepared to undergo free course of special training; privilege to earn money during probationary period; districts and specified calls will be given.—Write fully, age and past experience, Box R.1487, The Times, E.C.4.

JUNIOR Shorthand-Typist required at once; some experience of invoicing essential.—Apply in writing, Box 06127, The Times, 72, Regent-street, W.1.

REQUIRED, by manufacturers to take charge of their factory in Northern Spain, a young Englishman, aged under 30; applicants must speak the language perfectly and have had commercial and administrative experience, preferably in Spain.—Write, stating age, experience, and salary required, Box R.1460, The Times, E.C.4.

RESIDENT Steward.—Single lady or gentleman, or married couple, required to take charge of catering and general management of Hibernian United Service Club, Dublin; applicants should send copies of testimonials and state salary expected.—Applications should be addressed to Chairman of Committee, 2 F.

SALES Representative for commercial vehicle among industrial users in London and district; only young, energetic, well-educated men need apply.—Write particulars Box 06137, The Times, 72, Regent-street, W.1.

SMART, energetic Travellers required, covering England; full knowledge grocery trade; connexion essential.—Write Box E.1264, The Times, E.C.4.

SOUTH America.—Young man wanted with knowledge of Dairy and Butter business for factory in the Argentine; intelligent and energetic, also suitably educated to eventually occupy important position.—Apply with fullest particulars, including age, experience, to Wright, 14, West Smithfield, London.

SPECIALITY Salesmen required by International Company to market a non-electric appliance with universal appeal. This is a fine selling line and there is a certainty of promotion to executive positions for the right men. Liberal terms and cooperation from the start.—Write, giving full details, to Box 036, The Times, 72, Regent-street, W.1.

A Better position awaits you if you prepare yourself by training at Pitman's College; descriptive booklet free.—Write, mentioning "Day," "Evening," or "Postal" course, 198 Southampton-row, W.C.1.

ADVERTISING as a Profession.—Keen young men or women seriously interested in Advertising as a career can obtain thorough individual training from well-known publicity director; personal or postal; low fees; most thorough practical training possible.—Particulars from Tutorial Dept. Forum, Ltd., 30, High Holborn, W.C.1.

AMBITIOUS Men. The Russell Course in Scientific Salesmanship will develop in you the ability to get what you want in the shortest possible time. One student rose in six months from 32s. 6d. per week to £12 10s., and had no previous experience. Another rose while still a student from insurance inspector to assistant sales manager at £600 a year. If we accept you we undertake to introduce you to Salaried Vacancies. Great British firms are regularly being supplied with particulars of Russell-trained men.—Send to-day for "Your Future —How to Make it Secure." The Russell-Hart Co., Ltd., 65, Goschen-buildings, Henrietta-street, W.C.2.

AN increased income can be obtained by qualified men. Get the Free Guide to Careers offered by the Metropolitan College and learn how to make your mark in business or professional life. Tells of the prospects and way to success in accountancy, secretaryship, &c., and of the quick and efficient postal training courses of the College.—Write to-day to Metropolitan College, Dept. G.7/6, St. Albans.

ARE you seeking a position abroad?—Africa, India, Brazil, &c., or at home? Clerks, Accountants, Engineers, Mining, Railwaymen, and others should send for particulars of assistance rendered, terms and details of past successes.—Percy Coutts and Co., Ltd. (Dept. 1), 325, High Holborn, London, W.C.1. Business est. 1908.

BOOKKEEPER at £150 to Chief Accountant at £800 a year. This is the record of a School of Accountancy student. All students' Progress Reports published by the School are prepared by the students themselves and authenticated by a Chartered Accountant. The School's Literature contains a large number of similar reports of substantial salary increases gained as a result of The School's training. Whatever position you occupy in an office you can immediately increase your efficiency and business value by commencing a course of training with the School of Accountancy, 111, Moorgate, London, E.C.2.

CHARTERED Secretaries' Examinations. — Expert postal and oral tuition of the highest grade is provided at reasonable fees, payable by instalments. Articles not necessary.—Apply Registrar, Chartered Secretaries' Students Societies' Coaching Classes, 19, London Wall, E.C.2. Tele., Metropolitan 9061.

EARN Big Money in the Wireless Trade!—Become a trained salesman and radio expert. A short training enables you to qualify for a really big job with good salary, ending in an introduction to prospective employers.—Write post-card for syllabus of Special Six-weeks' Course of Instruction in the evenings (commencing October). Dept. T.C.2, The London Telegraph Training College, Ltd., Morse House, Earl's Court, S.W.5. (Est. 34 years.)

SURGEON offered free passage to Calcutta mid-October in return for services.—Box N.397, care of Jackson's, 45, Fenchurch-street, E.C.3.

APPOINTMENTS & SITUATIONS VACANT (continued)

SOLICITOR, London, with growing general practice, requires Articled Clerk; university man preferred; prospect early succession of partnership with succession.—Write Box 06062, The Times, 72, Regent-street, W.1.

TRAVELLERS wanted, for the sale of Watches, Clocks, and Jewellery on the instalment system; only those need apply who can give good references.—Apply by letter, giving full particulars, to J. W. Benson, Ltd., "B" Dept., 62-64, Ludgate-hill, London, E.C.4.

TWO well-educated Young Ladies wanted to sell gowns to shopkeepers; 10 per cent. commission basis (£10 per week possibility).—Russell, 19, Chapel-street, Whitecross-street, E.C.2.

WANTED for Rio de Janeiro, competent Male Shorthand-typist, age about 24, single, well educated; three years' agreement; first-class return passage paid; good prospects; knowledge of Portuguese an advantage.—Write, references and full details, to "G. K.," care of J. W. Vickers and Co., Ltd., 24, Austin Friars, E.C.2.

WANTED for London territory by firm manufacturing steel bins, lockers, shelving, strongroom fittings, &c., first-class Representative; must be able to advise as to layout and if necessary put down own plans and develop details.—Write, stating age, experience, salary required, &c., to Sankey-Sheldon, 46, Cannon-street, E.C.4.

WANTED, Shorthand-Typist, secretarial and research work.—Apply R. G. Randall, 57, Chancery-lane, W.C.2, Thursday morning between 11 and 1.

WIRELESS Engineer requires Gentleman Assistant, under 25; good amateur knowledge essential; small salary to start, with good prospects.—Write Box 08982, The Times, 72, Regent-street, W.1.

MOTOR Engineering.—Practical workshop training in every branch to suit individual requirements. Courses from one month. Day or evening tuition. Fees by instalments.—Write or call for full particulars, Engineering Dept., The British School of Motoring, Ltd., 5, Coventry-street, Piccadilly-circus, W.1.

PARENTS should apply to the London Telegraph Training College, Ltd. (estab. 34 years), for particulars of assured and remunerative positions available after tuition to Youths of from 15 years of age.—Write for prospectus to Dept. "A," Morse House, Earl's Court, S.W.5.

TO Public School or 'Varsity Men on the threshold of a career, also those returned from abroad or retired from Services.—Write for details of "The New Salesmanship," the career of the future, Business Careers Association, Ltd., 150, Southampton-row, W.C.1.

JOURNALISTS, PRINTERS, &c.

ADVERTISEMENT Manager required by successful popular weekly; unique opportunity for the right man.—Write, in strict confidence, stating age and experience, &c., Box R.1483, The Times, E.C.4.

POSITION of Editor and Manager of "The Brewers' Journal" being now vacant through death, the Proprietors are open to receive applications.—Address "The Brewers' Journal," Eastcheap-buildings, E.C.3.

WANTED, for South African newspaper, Sub-Editor, thoroughly experienced, unmarried, aged 26 to 28, for January.—Write Box M.169, The Times, E.C.4.

ARTICLED PUPILS

ACCOUNTANCY.—Vacancy for one Articled Clerk in Incorporated Accountant's office; Matriculation or equivalent examination necessary.—Write Box U.X., Davies and Co., 95, Bishopsgate, E.C.2.

AUTOMOBILE Engineering Training College, Chelsea, London, S.W.3. Day and Residential. Founded specially to train boys of good education for the automobile industry; the curriculum combines an essentially practical modern works experience with training in administration; appointments for qualified students. Candidates will be accepted for Probationary Term.—Syllabus from Principal.

A Vacancy occurs at Branch Office of West End Estate Agents for Articled Pupil; personal supervision given. Moderate premium, returnable in small salary.—Write Box F.660, The Times, E.C.4.

BOY with aptitude for drawing or composition offered opportunity of Apprenticeship in progressive Advertising Service Agency where he would gain varied practical experience and be encouraged to show initiative; premium £50, returnable as salary and good conduct bonus.—Write Box R.1486, The Times, E.C.4.

BOROUGH Engineer, Home Counties, has vacancy for well-educated Articled Pupil; premium.—Write Box F.658, The Times, E.C.4.

CHARTERED Surveyor, F.S.I., has vacancy for Articled Pupil; varied and extensive experience, including management of large and important estate; personal supervision; office near London.—Write Box E.1250, The Times, E.C.4.

CHARTERED Accountants (City) have vacancy for articled clerk; old established general practice; personal supervision of principals; premium, 150 guineas, returnable as salary.—Z. D. 636, Deacon's, Fenchurch-avenue, E.C.

DANCING.—Vacancy for Girl train with country teacher for permanent post; small premium; salary given; references.—Write Box F.659, The Times, E.C.4.

ESTATE Agent, managing extensive ducal estates in Scotland, has vacancy for Pupil; premium £100 per annum.—Write Box No. 652, Keith and Co., Edinburgh.

EXPERIENCED Journalist will give evening training in his Fleet-street office to few promising writers; work offered to successful students.—Write Box M.65, The Times, E.C.4.

SKIN and Hair Specialist can accept two pupils. Personal attention assured.—Write Box 8108, The Times, 42, Wigmore-street, W.1.

LADY CLERKS AND TYPISTS

LADY, rapid shorthand-typist, fluent German preferably acquired abroad, required immediately London firm.—Write Box W.1701, The Times, E.C.4.

ATTRACTIVE Posts for ambitious women! Men of affairs need efficient Private Secretaries; our Private Secretary's Course will give you the required knowledge to fit you for an independent post; qualified students offered secretarial vacancies.—Send to-day for "The Personal Secretary," free and no obligation. Institute of Women Secretaries, Ltd., 20, Goschen-buildings, Henrietta-street, W.C.2.

APPOINTMENTS & SITUATIONS REQUIRED

3 lines 3s. (*minimum*); *Employment Agencies and Schools*, 4 lines 10s. (*minimum*)

ABROAD.—Young man; Public School, two years' agricultural college, desires employment planting or estate work British Empire or Dutch East Indies.—Write Box M.114, The Times, E.C.4.

ABSTAINER.—Trustworthy Man recommended as Caretaker, Rent Collector, Night Watchman, Handyman, Porter, Insurance Agent, or Salesman of small goods; able to drive Trojan van; age 48; excellent character.—Write Box R.1398, The Times, E.C.4.

ADVERTISER (30), life experience office, representative and business, seeks position; would give security; own car.—W., 22, Baillie-road, Guildford.

ADAPTABLE Englishwoman, 12 years' experience, last post five years, desires position where trained secretarial technique, full-time energies, and scrupulous attention to employer's interests expected.—M., 11D, Stanley-gardens, N.W.3. (Primrose 4173.)

A Managing Director, thoroughly experienced in successfully developing world-wide manufacturing businesses on economical and profitable lines, would change to business affording greater scope.—Write Box M.182, The Times, E.C.4.

A Position with good prospects is required by man of 36 with exceptional experience; has been accountant, company secretary, and for past four years connected with export; in 1928-29 managed German subsidiary of American company.—Write Box 06111, The Times, 72, Regent-street, W.1.

BRIGADE of Guards' Employment Society have on their books men of fine physique, suitable for all semi-skilled and unskilled work, indoor and outdoor, and also for general labour. Also a special uniformed branch of picked men suitable for messengers, positions of trust, &c.—39, Victoria-street, S.W.1. 'Phone, Victoria 0646.

CHARTERED Accountant, experienced commercial, company, and taxation work, desires appointment.—Write Box F.520, The Times, E.C.4.

CHARTERED Accountant, 30, single, desires appointment; 13 years varied experience in profession and commerce.—Write Box F.663, The Times, E.C.4.

COMMERCIAL Appointment required that demands organization and management (general and sales) accountancy, and real business ability; over 20 years' first-class experience with chartered accountants and leading manufacturers; man of integrity with excellent record and references.—Write Box W.1792, The Times, E.C.4.

DRAUGHTSMAN wants evening work, either drawing or tracing; first-class work; many years' experience in electrical and wireless apparatus.—Write Box F.681, The Times, E.C.4.

ELECTRICAL and Mechanical Engineer, 19 years' experience, excellent testimonials, good organizer, desires post in charge, home or abroad.—Write Box F.657, The Times, E.C.4.

ENGINEER, Mechanical; 25 years' experimental experience; own machine shop if required.—B., 92, Well-street, Hackney, E.9.

ENGINEER A.M.I.Mech.E., with 11 years' managerial experience in large development operations (including chemical and physical research) in England, America, and foreign countries, wishes to better his prospects and offers services in administrative capacity to sound engineering or manufacturing firm, home or abroad.—Write Box E.1280, The Times, E.C.4.

ENGINEER Manager or Representative open for offer; cranes, conveying, mechanical handling, mining machinery, design, production, sales, &c.; accustomed to work requiring responsibility, initiative, and resource; knowledge of Continent, Spanish and French.—Write BM/ZPPL, London, W.C.1.

ENERGETIC, efficient man (37 years), good personality, seeks full or part-time employment; administrative and educational experience, also as author and lecturer; particularly suited to secretarial, literary, propaganda, or administrative work.—Write Box E.1261, The Times, E.C.4.

ENGLISHMAN, Public School and War service, overseas experience, age 32, seeks appointment abroad, preferably Far East, any capacity; reliable, hard working, and ambitious; request interview.—Write Box 06076, The Times, 72, Regent-street, W.1.

EXCEPTIONAL Englishwoman (31), English-American experience, desires change; finance, journalism, accounts; diplomacy; expert stenographer; adaptable and efficient.—Write Box 08557, The Times, 72, Regent-street, W.1.

EXPERT Salesman, Public School, 28, available any time, knowledge works (executive), speciality selling, ordinary sales, car sales, interested in small salary, but chief money on commission, seeks sound job with progressive firm, where hard work and ability bring their reward; act as sales manager or assistant sales manager.—Write Box E.1268, The Times, E.C.4.

GENTLEWOMAN, 42, compelled give up own home abroad, seeks engagement November 1st; position of trust; cheerful disposition, brilliant pianist (degree foreign High School), literary ability, some experience journalism, perfect French, German and Italian; literary work preferred; own typewriter; experienced traveller, go anywhere; Great Britain, Colonies, abroad; highest personal references.—Write Box 848, Reynells', 44, Chancery-lane, W.C.2.

GRADUATE, Trinity College, Dublin, holding Arts Degree and Degree of Commerce in that university (high marks in Spanish), seeks position in important English commercial house; age 23; member of Irish county family.—Write Box W.1771, The Times, E.C.4.

IF you require a man in whom you can place the utmost confidence, possibly to negotiate business of a delicate nature, on whom you can rely just a little more than the average employee, communicate with B. B., 19, High-street, Hampton. Hours immaterial. Excellent credentials; ex-officer; 32; tall; travelled.

INVENTOR (33), 18 years' experience toolmaker, engineer, desires post as Inventor to firm or trust; ample proof.—Write L. K., 34, Pennine-drive, Hendon-way, N.W.2.

LADY Medical Student, partly qualified, living W.C.1, requires part-time employment any useful capacity.—Write Box 06140, The Times, 72, Regent-street, W.1.

SCOTSMAN, 35, apprenticed Scotch bank, 10 years Colonial bank in London, keen, not afraid hard work, desires improve position; Town or country.—Write Box E.1276, The Times, E.C.4.

SOCIETIES, &c.—Oxonian, organizer, lecturer, travelled, ex-officer, seeks part or whole time post.—Write Box R.1489, The Times, E.C.4.

TECHNICAL Assistant, Tool Designer, and Draughtsman requires post; eight years' experience with Bakelite, Plastic, Cellulose Moulding; technical education.—Write Box E.1269, The Times, E.C.4.

WORKS Manager, vigorous and determined man, experienced every aspect organization works and offices; expert machine assembly shops, and production for profit.—Write Box M.180, The Times, E.C.4.

YOUNG Scot, Public School, desires undertaking calling for courage and resource; consider any work; go anywhere.—Particulars write Box F.651, The Times, E.C.4.

YOUNG Man, 22, university education, business experience, seeks any work in connexion with library.—Write Box M.166, The Times, E.C.4.

YOUNG Man, 26, present Assistant Sales Manager large concern, desires change; secretarial duties (stenographer), accounts, correspondence, organizing and administrative ability, wide general experience.—Write Box 06138, The Times, 72, Regent-street, W.1.

APPOINTMENTS & SITUATIONS REQUIRED (continued)

ST. Martin-in-the-Fields Church appeals to all employers to help us to assist those who are passing through difficult times in consequence of unemployment. We would be glad if potential employers would telephone to J. E. F., "Temple Bar 6343," or write to 5, St. Martin's-place, W.C.2, where men can be seen by appointment.

CARETAKER, Watchman, &c., aged 61; excellent and long references for himself and wife.

CLERK (aged 20), temporarily in Civil Service, would have secured permanency but for spell of ill-health.

EVENING Work, Clerical, Bookkeeping, &c., wanted as supplement to diminished income from firm, in order to continue son's education; age 45; well-known to St. Martin's Church.

FITTER and Trimmer (general machinist); man aged 24, with good references.

GARDENER, aged 50; good reference from ex-Service Association and from former employer.

HANDYMAN (aged 21), ex-Service; passed out of Air Service as fit.

HOTEL Porter (aged 21), strong and good appearance; Personal and other references.

PASTRYMAKER and Confectioner; man, aged 48; first-class references.

SALESMAN and Clerk, aged 22; can drive motor.

SECRETARY to Companies, gentleman, aged 54, of excellent appearance and manners; lost his position in last big City crash; is very anxious to obtain any work that will enable him to live respectably.

TEACHER of Languages and Commercial Subjects (Inter Arts), aged 58; translator French and German, shorthand-typist; school and private references, with evidence of recent successful tuition.

WHARF Labourer or Coal-trimmer, man, aged 28; clergyman at St. Martin's anxious to speak for him.

JOURNALISTS, PRINTERS, &c.

A Widely experienced Journalist (late assistant editor), Oxford man, 10 years Fleet-street and Dominions, seeks responsible post; good leader writer, sub-editor; special flair human interest stories; extensive knowledge photography and allied processes; keen, versatile; first-class references.—Write Box E.1037, The Times, E.C.4.

OXFORD Graduate, Modern History, 21, French, German, literary ability, seeks post with Publisher or Bookseller.—Write Box W.1740, The Times, E.C.4.

LADY CLERKS AND TYPISTS

ADMINISTRATIVE, Secretarial, Confidential post required by lady; seven years' experience; conscientious and intelligent worker; minimum salary £200 per annum.—Particulars write Box E.1285, The Times, E.C.4.

AS Secretary-Receptionist.—Lady, 32, thoroughly capable, desires post with doctor or other professional man; organizing experience.—Write Box 06080, The Times, 72, Regent-street, W.1.

EXPERT Typist; copying required; own typewriter.—Write Box E.1290, The Times, E.C.4.

EXPERT Spanish-English Private Secretary.—Young Lady, lately from abroad, thorough knowledge South America, held responsible post, highest references, desires position.—Write Box 08981, The Times, 72, Regent-street, W.1.

EXPERT Stenographer-Secretary, 12 years' varied experience, seeks re-engagement; initiative, intelligent, willing.—Write Box 06104, The Times, 72, Regent-st., W.1.

FULLY qualified Secretary (Lady) desires post; expert shorthand-typist, filing, bookkeeping, accounts, duplicating; many years' experience; disengaged.—Write Box 08994, The Times, 72, Regent-street, W.1.

GENTLEMAN highly recommends his Secretary (lady, early thirties); thoroughly competent; French; pleasing personality; disengaged.—Write Box 06141, The Times, 72, Regent-street, W.1.

LADY Secretary-Bookkeeper requires responsible post; accustomed to take sole charge; knowledge Company Law; 12 years' experience.—Write Box R.1477, The Times, E.C.4.

LADY, experienced private secretary, seeks post in school; shorthand, typing, &c.; could teach Italian.—Hunt, 16, Drylands-road, Crouch End, N.8.

SECRETARY-BOOKKEEPER; 25; nine years' experience, capable, keen; high speeds; excellent references; salary 70s.—M., 23, Rattray-road, Brixton, S.W.2.

EFFICIENT Secretaries, permanent or temporary, supplied by Miss Woolcombe, 21A, King's-road, Sloane-square. Telephone, Sloane 3779. Office hours 9.30-5.

LADY Secretary.—Really intelligent, well-educated Secretaries can be obtained through the St. James's Secretarial College, 34, Grosvenor-place, S.W.1. Telephone, Sloane 4481.

DRAPERS, DRESSMAKERS, AND MILLINERS

DRESSMAKING.—Visiting 6s. 6d. daily (French cut); Knightsbridge experience.—124, Warwick-road, W.14.

DOMESTIC SITUATIONS VACANT

3 lines 4s. 6d. (*minimum*)

GOVERNESSES, COMPANIONS, MATRONS, AND LADY NURSES

CAN any lady recommend pleasant, capable Governess; fond of country life to prepare twin boys for school; age 25-35; Church of England?—Write Box E.1252, The Times, E.C.4.

EX-NURSERY Governess over 25 for two girls, 5 and 9; knowledge of health, nature study, games; modern methods.—Mrs. Bumpus, Brough, E. Yorks.

FRENCH Nursery Governess; needlewoman; light duties when children at school; £40.—Write 3, Maldon-road, Wallington, Surrey.

LADY wanted for four children, 2½, 4, 6½, 8; two eldest morning school; C. of E.—Bignell, Dogra Patch, Durford Wood, Petersfield.

NURSERY Governess wanted for Danish family in Copenhagen.—Apply Mrs. Tholstrup, 116, St. Kongensgade, Copenhagen.

AU Pair, Anglo-French family requires young English gentlewoman Companion, boys 5 and 4; country home life.—Démogé, Chateau de Conches, Lagny, S. & M.

WANTED, a young Lady to take entire charge of a boy of 5; must be a good needlewoman; to live with family.—Apply Mrs. Fulford, Kenley House, Kenley.

FULLY trained Nurses (gentlewomen) required in good-class medical, surgical, and maternity nursing home; easy distance from London.—Write Box F.677, The Times, E.C.4.

TRAINED Children's Nurse for boy 8, morning school, girl 3; nurseries waited on.—Mrs. King, South Hill Wood, Bromley, Kent.

NURSERY Governesses wanted urgently, France, Hungary, Germany, Poland, Chile, and Brazil.—Call Woman's Exchange, 43, Lower Belgrave-street, S.W.1.

HELPS AND NURSES

DOMESTIC Help required immediately.—Write, stating capabilities, salary, &c. (family three, modern house), Macalpine, 57, Croftdown-road, Harborne, Birmingham.

GENTLEWOMAN wanted, age 25-32, as Useful Help; to live in; assist girls 13 and 15 with studies (both at morning school); good needlewoman; three maids kept.—Call before 11 or after 4 o'clock, 29, Dartmouth-road, Brondesbury, N.W.2.

LADY Help wanted for farmhouse in Kent, age over 36.—Full particulars from 1, Colville-road, Bayswater, W.11.

MOTHER'S Help wanted for Hampstead; must be capable and have at least one year's personal experience; salary £50 per annum.—Write Box 7714, The Times, 42, Wigmore-street, W.1.

REFINED, capable woman wanted immediately, St. John's Wood, as Useful Help for elderly lady; knowledge of nursing essential; must be able to lift.—Apply by letter, stating salary required, Miss Valet, 9, Milton-avenue, N.6.

SUPERIOR Person for home duties; used to children; age 35; good help given.—Apply 18, Rivercourt-road, Hammersmith.

LONDON.—French or Swiss Mother's Help, boy 8; family life; pleasant, willing; £36-£40. Others.—Anglo-French Bureau, 308, Regent-street.

NURSE wanted for two children, boy 6½, girl 2½; crèche-trained preferred or under nurse wanting first post might suit; good wages and outings.—Mrs. Greig, St. Andrews, Holland-avenue, Sutton, Surrey.

CAN any lady personally recommend a very efficient Nurse for first baby from the month; entire charge; Protestant; some travelling; good needlewoman; required December.—Reply to the Hon. Mrs. Linzee, Cleeve Court, Streatley, Berks.

CAN any lady thoroughly recommend reliable experienced Nurse (25-35) for year old baby; do own rooms; must be good traveller, needlewoman, and of cheerful disposition? Interview London now.—Write Box F.640, The Times, E.C.4.

CAN lady recommend experienced Nurse, age 35 to 40, for boy 2½ years and baby from month, with help? Country.—Mrs. Mangles, Alresford, Colchester.

EXPERIENCED Nurse wanted for little boy 2½ years; do daily cleaning of nurseries; two maids kept; good wages; personal interview and good references essential; four minutes Metropolitan Station.—Apply Mrs. Foss, Nightingale-corner, Rickmansworth.

EXPERIENCED Nannie, Scotch preferred, age over 34, Oct. 15, London, W.1; first baby; do own nursery.—Write with full particulars and copies of references to Box 8074, The Times, 42, Wigmore-street, W.1.

MRS. Patrick Buxton requires young, reliable Nannie; five children, ages 10, 7, 5, 2¾, and 9 months, eldest at school all day; nurserymaid kept.—Grit House, Gerrards Cross, Bucks.

SUPERIOR Girl, 17-19, wanted as Under-Nurse under College-trained nurse; children, 8, 3 and six months; must be healthy, patient, domesticated, and fond of children.—Write Box M.153, The Times, E.C.4.

WANTED, Children's Nursemaid; comfortable home; good wages and outings; uniform found; maid kept; help given.—Warner, "The Limit," Savile-close, Bodley-road, New Malden, Surrey. 'Phone, Malden 1313.

WANTED by November 10th, Nurse, previous experience, for boy 5; age 30-40; must be fond of children; strong; good needlewoman; every consideration; quiet comfortable home; good references essential.—Write Mrs. Boardman, Bothorpe, Guildford-road, Woking, Surrey.

LADIES' MAIDS AND MAIDS

CAN any lady recommend capable Maid-Housemaid for small country house? Five servants; four in family.—Write Box E.1253, The Times, E.C.4.

GENTLEWOMAN as Ladies' Maid with some knowledge of nursing.—Mrs. Cooper, Thistleworth, Tadworth, Surrey.

USEFUL Maid wanted; good mender and ironer; light housework; interview London or country.—Mrs. P. Adam, Cairndhu, Kidderminster.

WANTED immediately, Maid-Attendant, about 40, for elderly and infirm lady; one used to sleeping with lady when necessary; must be strong and able to assist when moving about.—Apply Mrs. Thornton, High Cross, Framfield, Uckfield.

ITALY.—Abroad preferred: Lady's Maid, temporary, Italian speaking; French, Swiss maids, London, country, required.—Anglo-French Bureau, 308, Regent-street.

USEFUL MAID; 22-30; two young ladies; Bracknell; staff six; £48; good dressmaker.—Mrs. Hunt, Ltd., 86, High-street, Marylebone, London, W.1. No engagement, no fee.

LADY HOUSEKEEPERS, HOUSE-KEEPERS, AND COOKS

LADY Vera Headlam requires Cook (plain), Oct. 24; nursery; four maids, two nurses kept; separate bed room; gas cooking.—Write 21, Oxford-square, W.2.

COOK, single-handed, with help; small family; four maids; comfortable home; good wages and outings.—Apply 29, Upper Hamilton-terrace, N.W.8.

COOK or Cook-General, first-class, also trained House-Parlourmaid immediately; new house, Potters Bar; good wages.—Write Box E.1246, The Times, E.C.4.

COOK and House-Parlourmaid required by Lady for modern Flat, London; own bed and bath room; comfortable home.—Write Box E.1283, The Times, E.C.4.

COOK, £56; House-Parlourmaid, £50; daily help given; family three; house; personal reference.—12, West Halkin-street, Knightsbridge.

COOK wanted, Englefield Green, Surrey; wages £52; modern house; last cook nine years; two in family; north country woman preferred; fare paid for interview.—Write fully, Box F.707, Scripps's Advertising Offices, South Molton-street, London, W.1.

CAN any lady recommend Cook (kitchenmaid kept) for London? Age about 26; Church of England.—Write Box 8090, The Times, 42, Wigmore-street, W.1.

EXPERIENCED Single-handed Cook or Cook-Housekeeper required; 36-40; clean own kitchen and bed room; family three; parlourman and chauffeur-houseman kept; present cook 3½ years.—Apply, stating age, wages, good personal reference essential, Mrs. King, Bonnie Brae, Richmond Hill, Surrey.

REQUIRED, young experienced Cook and a Kitchen-maid; small family; four maids.—Apply Mrs. Livesay, 26, Lewes-crescent, Brighton.

SINGLE-HANDED Cook wanted Nov. 1st; help in kitchen; good outings and holidays; age between 30 and 40; wages £50-£55.—Blaikie, 42, Brook-street, London, W.1.

DOMESTIC SITUATIONS VACANT (continued)

THOROUGHLY experienced Cook required for Yorkshire; help given in kitchen; three other servants kept and boy; good references essential.—Write Box F.639, The Times, E.C.4.

WOKING, Surrey.—On demande une femme de chambre et une cuisinière étrangères bien recommendées.—Addresser offres L. D., Box E.1255, The Times, E.C.4.

WANTED for country village, two sisters or friends, to do work of a small house; references essential; good wages; family small; middle-age no objection.—Write Box F.643, The Times, E.C.4.

COOK; £70; wanted; family just two; ideal post.—Mrs. N., Scotch Registry, 17A, Station-road, W. Croydon. (No fees.)

COOK (single-handed); £60; for upper maisonnette; three in family, three maids; no fees.—Jessie Fraser (Agent), 11A, Church-street, Kensington. Western 6636.

COOK-GENERAL wanted for Flat; two in family; aged about 30; call after 5 o'clock.—Mrs. Percy Savill, 24, Portland-place, W.

COOK-GENERAL wanted; fond of children; modern labour-saving house; extra help given for housework, gardener does boots, &c.; nurse kept; comfortable home; separate bed room; good wages and outings.—Warner, "The Limit," Savile-close, Bodley-road, New Malden, Surrey. 'Phone, Malden 1313.

COOK-GENERAL required, comfortable, easily kept flat; Chelsea; couple, baby; nursemaid kept; personal reference essential.—Write fully Box F.676, The Times, E.C.4.

COOK-GENERAL and House-Parlourmaid; two in family; small house; close station and omnibus.—Mrs. Cooper, Thistleworth, Tadworth, Surrey.

A Good Cook-General required; flat; family two; £1 weekly; good outings; aged 25-30.—Box 2, Whiteley's, Queen's-road, W.2.

CAN any Lady recommend a Superior Woman as Cook-General for all duties of small flat, one lady, from Oct. 16th? Age 28-35; must be well trained and with good appearance; wages £52 to commence; foreign girl not objected to.—Please write Box 1695, The Times, 72, Regent-street, W.1.

WANTED, superior Cook-General and House-Parlourmaid; 35 to 40 and 25 to 30; wages £65 and £55; labour-saving house; two adults; only those with good personal references need apply.—Call before 11 or after 6 p.m., or write Mrs. F., 9, Marryat-road, Wimbledon.

WANTED, domesticated Lady Help for cooking and housework; not as family; another kept; separate bed room; three in family; £52.—Letter only, Mrs. Simmons, 26, Netherhall-gardens, Hampstead.

WANTED, two experienced Servants all work of small Knightsbridge house; good cooking.—Write full particulars and wages Box 06123, The Times, 72, Regent-street, W.1.

WANTED immediately, two Germans or Swedes to do entire work small house, country; good cooking essential; not as family.—Apply Mrs. Porter, Old Pond House, Dorney, near Windsor.

COOK-GENERAL, undertake housekeeping, maisonnette; two in family; liberal outings; £52; no fees.—Jessie Fraser (Agent), 11A, Church-street, Kensington, W.8. Western 6636.

COOK-GENERAL wanted for bachelor, much away; West End; six maids, five men servants; high wages.—Beauford's Agency, Slough. (No fees.)

COOK-GENERAL wanted for town. £52-£60. Two in family; two maids; own room.—Victoria Domestic Agency, 205, Victoria-street, S.W.1. No fee.

PARLOURMAIDS AND HOUSE-PARLOURMAIDS

PARLOURMAID, Single-handed, required; good references essential; wages £45-£50; two in family; staff five.—Lady Ventry, 26, Evelyn-gardens, South Kensington, London.

WANTED, November, modern house, near London, Parlourmaid; good references; three to four family, five maids; state age, wages, experience.—Lady Lambert, Banstead, Surrey.

PARLOURMAID, single-handed; must be experienced; personal references essential; two in family; four maids; own bed room.—Apply by letter, Mrs. Edwards, 54, Portland-place, W.1.

RELIABLE Parlourmaid for Town (head of two), age 28-32, required immediately; comfortable place; last maid 5½ years; family three, seven servants; good wages, afternoon uniform; personal references.—Call to-day, 4.30-6.30, Mrs. Sington, 62, Porchester-terrace, W.2.

RELIABLE Parlourmaid required for exceptional small house, London, S.W.; two in family; away every week-end; three staff; good salary; unusually pretty staff sitting room facing garden; charming single bed room.—Write Box 3976, The Times, 42, Wigmore-street, W.1.

UNDER Parlourmaid wanted; three in family, six maids kept; good outings, wages, and home; must be of superior appearance.—Apply by letter, or call any evening at 6.30, J.G., 43, Avenue-road, Regent's Park.

PARLOURMAID; one lady, six servants; separate bed room; wireless; £55; recommended; no fees.—Jessie Fraser (Agent), 11A, Church-street, W.8. Western 6636.

PARLOURMAID; £45; Kent (Folkestone); one lady, four servants; last one from us, 4½ years; own room; all maids stay. No fee to permanent parlourmaids.—Mrs. Hunt, Ltd., 86, High-street, Marylebone, London, W.1.

HOUSE-PARLOURMAID, head of two, required for small and extremely comfortable establishment in the country; one lady; five servants; must be thoroughly experienced and age over 30.—Please write, stating wages required, to Dowager Duchess of Beaufort, The Cottage, Badminton.

HOUSE-PARLOURMAID wanted for flat; small adult family; good wages and outings.—29, Alexandra-court, Queen's-gate, S.W.7.

HOUSE-PARLOURMAID, small house; young cook-general kept.—Call any day 5-9, write or 'phone Padd. 0527, Ryan, 7, Stanhope-place, Marble Arch.

HOUSE-PARLOURMAID required; four in family; good reference essential; changing after two years.—Apply by letter to 28, Christchurch-avenue, Brondesbury.

HOUSE-PARLOURMAID, October 26th; family two; four maids and parlourmaid kept; £40-£45; personal reference.—Mrs. Woolf, 94, Harley-street, W.1.

HOUSE-PARLOURMAID, lighter duties than usual, but part care of little girl aged 6; good outings; wages according to experience; personal references essential.—4, Blenheim-gardens, N.W.2. Wil. 2613.

HOUSE-PARLOURMAID; three in family; non basement; own bed room; cook-general and morning help.—After 6, 91A, King Henry's-road, Swiss Cottage.

EXPERIENCED Single-handed House-Parlourmaid for flat; family two; good references essential.—Apply 85, North Gate, Regent's Park.

EXPERIENCED House-Parlourmaid, 25-30, immediately; small house; family two; £52.—'Phone, Primrose 3928, Mrs. S., 10, Wellington-road, St. John's Wood.

GOOD House-Parlourmaid required; last one 10 years; two in family; five maids; one accustomed to valeting preferred; separate bed room. No registries.—Mrs. Drake, Copyhold, Cuckfield, Haywards Heath, Sussex.

GOOD House-Parlourmaid for flat; three in staff; good wages.—Call after 1.30, or write Mrs. Barnard, 21, Cadogan-gardens, S.W.

KING Edward VII. Sanatorium, Midhurst.—Required, Relief Maid; wages £34, together with board, lodging, laundry, and uniform.—Apply, giving references and stating age and experience, to the Matron.

WANTED, October 29, House-Parlourmaid; used flat, good service; under 30; family two; two maids kept; own bed rooms.—Write full particulars, Mrs. Robert Bishop, 103, Ashley-gardens, Westminster.

HOUSE-PARLOURMAID and Cook-General; new non-basement house; two family; £48, £52; no fees.—Jessie Fraser (Agent), 11A, Church-st., W.8. Western 6636.

£52.—House-Parlourmaid; flat, West End; own room; family three; cook-general. Also many other vacancies, all parts London.—Mrs. Hunt, Ltd., 86, High-street, Marylebone, W.1. Call, write, or 'phone Welbeck 7777. No charge to house-parlourmaids.

HOUSE, KITCHEN AND SCULLERY MAIDS

HOUSEMAID, experienced; assistance given; male cook and parlourman kept; abstainer, Protestant, healthy.—Particulars to Mrs. Douglas-Jones, Earlscolne, Worthing.

DAILY Housemaid; about 25; experienced; high-class flats, Mayfair; good wages; personal references essential.—Write fully, age, wage, references, &c., Box 06139, The Times, 72, Regent-street, W.

UNDER Housemaid wanted; two ladies, three maids.—Write or apply, 5 to 7, 20, Queensborough-terrace, W.2.

UNDER Housemaid wanted for small first-rate school.—Apply Miss Brown, St. Nicholas School, Boxmoor, Herts.

WANTED at once, second Housemaid of three; wages £30; laundry, half insurance, afternoon aprons, caps, collars and cuffs supplied; good outings and holidays; two in family; eight servants; country situation; Church of England.—Please apply, stating age and experience, and to whom to apply for reference, to Mrs. Hawkins, Everdon Hall, Daventry, Northamptonshire.

WANTED, near Petersfield, middle-aged Housemaid, accustomed good service; two in family; three servants (two young men); good home; cycle; wireless; £45-£50.—Write Box E.1281, The Times, E.C.4.

£54.—Housemaid, age 22-26; personal references; two in family; three maids; Church of England.—Mrs. Sainsbury, Glenthorne, Bishops-avenue, Hampstead-lane, N.2.

HOUSEMAIDS.—Why not be thoroughly trained in Parlourwork by ex-Butler? Afternoon or evening classes; low fee; positions found when proficient.—Elite Training School, 60, New Oxford-street, W.C.1.

HEAD Housemaid: Town and country; one lady, seven servants; £52. Also others.— No fees.—Jessie Fraser (Agent), 11A, Church-street, W.8. Western 6636.

KITCHENMAID; country girl considered; £38; titled lady, Hyde Park; five servants. Other good places.—Mrs. Hunt, Ltd., 86, High-street, Marylebone, W.1. Call, write, or 'phone Welbeck 7777. No charge to above.

CANADA and America.—Kitchen and Scullery Maids required immediately for English family, part of year each country; good wages and passage paid.—Apply Marshall's School of Cookery, 32, Mortimer-street, W.1.

GARDENERS

HANDYMAN required at once to work electric light plant and as third gardener, with wife as Cook; no children as they will live in.—Write, with full particulars of last situation, Box R.1467, The Times, E.C.4.

HEAD Working Gardener required end October, near Oxshott, to take over gardens for new owner; two other gardeners will be kept; cottages available; without children preferred.—Write Box 911, Dorland, 14, Regent-street, S.W.1.

DOMESTIC SITUATIONS VACANT (continued)

BETWEENMAIDS, GENERALS, AND LAUNDRYMAIDS

RESPECTABLE young girl wanted as General Servant in Sussex bungalow; must be strong and willing; very comfortable home; good outings and every consideration given to suitable maid.—Write Box W.1689, The Times, E.C.4.

FARMWORKERS

DAIRYMAID (not lady, but experienced woman); cowman kept; small Jersey herd; charge of poultry; own sitting and bed room.—Write "Dairy," c/o Scripps's Advertising Offices, South Molton-street, London, W.1.

MARRIED COUPLES AND MENSERVANTS

MARRIED Couple, Gardener-Chauffeur and Cook-General as Caretakers small week-end country cottage; two in family; parlourmaid kept.—Write and arrange interviews, 4 to 6 afternoons, Chester, 166, Wardour-street, London.

MARRIED Couple required; man House-Parlourman, wife Cook; small quiet household, Surrey; both must have excellent characters; good wages will be paid.—Write Box M.147, The Times, E.C.4.

MARRIED Couple required. Conscientious workers for country (Surrey district) as Butler-Valet and Cook-Housekeeper; chef-trained cook essential; butler-valet must be smart and clean in appearance, cheerful and willing; extra help available when necessary; good wages offered, plus a bonus; only those with suitable qualifications and unquestionable references need apply direct to the proposed employer.—Write Box M.157, The Times, E.C.4.

MARRIED Couple wanted to run country house in Hertfordshire; wife must be good cook and husband experienced as valet and butler; irreproachable references required.—Write Box M.170, The Times, E.C.4.

BUTLER-VALET and Cook, 35-45, for Wimbledon Common; good wages; staff six.—Write Box F.648, The Times, E.C.4.

COUPLE, wife Cook, husband House-Parlourman, also Housemaid, wanted to run small house in Kensington for single gentleman.—Apply by letter, Lady Milner, Great Wigsell, Hawkhurst, Kent, stating qualifications and references.

REQUIRED, Married Couple with sister or daughter as Gardener, Cook, and Parlourmaid for country cottage; own bungalow provided. State wages required when applying.—Lieut.-Comdr. Fletcher, Fivewents Cottage, Crowborough.

SUPERIOR Couple wanted for work of small country house, garden, car; abstainers; three adults; £104-£120.—Simpson, Firtrees, Seal, Sevenoaks.

WANTED, thoroughly experienced Married Couple wife good Cook, husband House-Parlourman; comfortable quarters; good salary and outings; two ladies in family; excellent private service references essential.—Miss Calmady-Hamlyn, Buckfast, S. Devon.

WANTED for holiday house on South Devon coast, Married Couple (no children) as Caretakers; when family in residence wife to act as cook and man as house-parlourman and make himself generally useful; highest personal references essential.—Write, stating age, qualifications, wages, and when free, Box W.1764, The Times, E.C.4.

WANTED, Married Couple, no family; man tend garden and poultry, wife Cook-General; must be honest, sober, and clean.—Write, stating age, wages, and references, Box E.1221, The Times, E.C.4.

WANTED, Married Couple to replace two housemaids, where seven servants are kept; Swiss not objected to; London and country near; personal references required.—Write Box E.66, Scripps's Advertising Offices, South Molton-street, W.1.

MARRIED Couple as Cook and Parlourman required by bachelor gentleman to manage his small house; £100-£120; state ages.—G. Rodgers, Esq., care of British Agency, Carfax, Horsham. No fees.

MARRIED Couple, Butler and Cook; £120; London, N.20; three family, two housemaids, present couple 10 years.—Mrs. Hunt, Ltd., 86, High-street, Marylebone, W.1. Call, write or 'phone Welbeck 7777. No charge.

MARRIED Couple wanted for Surrey; one in family; high wages to experienced indoor servants; state ages.—C., County Agency, Windsor. (No fees.)

MARRIED Couple wanted for Westmorland. Good plain Cook and House-Parlourman, £110. Housemaid and between maid kept. Modern House.—National Employment Bureau, 189, North End-road, West Kensington, W.14. No fee. Fulham 0222.

WANTED, House-Parlourman or Maid; country; must be accustomed to gentleman's service and have good references.—Mrs. Shirley, Leckwith, Cardiff.

YOUNG House-Parlourman for boys' country preparatory school; good references essential.—Write Box E.1279, The Times, E.C.4.

KITCHENMAN; 20-25; £45; for Hants.; four family, 10 servants; experience in private service essential; knowledge of cooking.—Mrs. Hunt, Ltd., 86, High-street, Marylebone, London, W.1. No engagement, no fee.

HOTEL ASSISTANTS AND CATERERS

ASSISTANT, 20-25, wanted immediately for high-class guest house; permanency.—"Ravensbrook," Oxted, Surrey. 'Phone 352.

DOMESTIC SITUATIONS REQUIRED

2 lines 2s. (*minimum*)

GOVERNESSES, COMPANIONS, MATRONS, AND LADY NURSES

EXPERIENCED English Governess seeks post, home, abroad; excellent references; prepares for school; usual subjects to 14 years; games.—Stickland, 20, Upper Hollyhill-road, Belvedere, Kent.

EXCELLENT French daily Governess, recommended by Mme. Vivian, 308, Regent-street, Langham 3441. Also Resident Governesses, Nursery; experienced, French, Swiss, English; good sewers, music; good references.

FRENCH Governess, experienced, seeks daily post, or would give French lessons.—Mademoiselle Lacan, 88, Newman-street, W.1.

FRENCH experienced Governess desires post, daily, resident; English subjects.—Mlle. 53, Lupus-street, S.W.

LADY highly recommends experienced Governess; thoroughly understands health; entire charge delicate or motherless child, 5-10 years.—Miss C., Kempsey, Den-avenue, Bognor.

NURSERY Governess seeks post; experienced; middle-aged; active; excellent references; fluent French.—Write Box 7516, The Times, 42, Wigmore-street, W.1.

R.C. Governess (40); fluent French; P.N.E.U. methods; best references.—M., 63, Harvard-court, West Hampstead.

YOUNG Governess, experienced children 4-10; French, needlewoman; London or near.—Bowden, Windyridge, Harlow Common, Essex. Tele., Potter's Street 18.

YOUNG Woman (25) requires post Nursery Governess to young children, home or abroad; first lessons English, French, music, handicraft, &c.—Write Box 7704, The Times, 42, Wigmore-street, W.1.

YOUNG Swiss (German) Lady wishes situation as Nursery Governess; knowledge French and piano; needlewoman.—'Phone, Abercorn 1230.

THE Honble. Mrs. Britten very highly recommends a middle-aged Swiss lady as Companion; very capable and cheerful; good reader, English, French, and German; long experience in England.—Miss B., The Vicarage, Malvern Wells.

AS Companion, quiet, cheerful, domesticated gentlewoman, 45, seeks post; good references; salary.—Write Box F.655, The Times, E.C.4.

AU Pair.—Young German lady, wishing to improve in English language, desires post with children in good family.—Write "Post," care of Dixon's, 195, Oxford-street, W.1.

AU Pair.—Young French Lady of distinguished family desires position Companion or Governess-Companion; musical, games.—Hélène Alff, 18, Lancaster-gate, W.2.

COMPANION.—Young Norwegian lady seeks post to child or lady, au pair; trained masseuse, drives car.—Miss Böe, 18, Leigham-avenue, S.W.16.

EDUCATED young lady, of good birth, attractive, intelligent, as Secretary or Secretary-Companion; would travel.—Write Box E.1270, The Times, E.C.4.

GENTLEWOMAN (widow) seeks post Companion-Chauffeuse; cheerful disposition, tall, good appearance, musical, bridge, tennis, some secretarial duties; salary by arrangement.—Write Box F.642, The Times, E.C.4.

LADY highly recommends Nurse-Companion and Housekeeper to a lady or gentleman; much experience.—Write Box 8104, The Times, 42, Wigmore-street, W.1.

LADY, domesticated, desires resident post; good bookkeeper, needlewoman, can drive car; musical; excellent references.—Radford, West-parade Hotel, Cromer, Norfolk.

SWEDISH Girl (18) seeks post as Companion and Help; willing to pay a little; where maid kept; as family; in London.—Reply H. Föyn-Poulsen, St. Maur College, Chepstow.

TRAVELLING Companion.—Lady, 28, experienced traveller, good sailor, wishes post one-two months; adaptable, good tempered, speaks French, some Italian; drive car.—Write Box F.668, The Times, E.C.4.

WELL-EDUCATED lady with delightful personality, capable, trustworthy, wishes post as Companion-Help where maid kept.—Write Box 06069, The Times, 72, Regent-street, W.1.

YOUNG French Lady, well educated, excellent dressmaker, domesticated, desires post with English ladies.—Apply Mlle. Courcol, care of Mrs. Barr, 6, Village-road, Alverstoke.

YOUNG Viennese Lady desires post as Companion; teach German, French; personally recommended.—Mrs. Slee, 26, Belgrave-road, S.W.1.

COLLEGE-TRAINED Nurse, gentlewoman, 35, 16 years' experience, excellent references, delicate or backward children preferred, wants post in Town.—Write Box F.591, The Times, E.C.4.

LADY Nurse; 28; college trained; young children; first lessons; excellent needlewoman; near Town; willing travel.—Write Box F.652, The Times, E.C.4.

LADY Nurse, trained, desires post, Scotland, Nurse or Nursery-Governess; experienced children three weeks-five years; country preferred.—Write Box M.164, The Times, E.C.4.

PRINCESS Christian Nurse seeks post with nervous difficult children; long excellent reference.—Write Box F.666, The Times, E.C.4.

DOMESTIC SITUATIONS REQUIRED (continued)

ABROAD or England (permanent or temporary). Governesses and Nursery Governesses (modern methods), recommended; also Schools.—Miss Lennox Carr's Agency, 37, Old Bond-street, W.1. (Gerr. 7684.)

CAVENDISH Bureau, 29A, King's-road, Sloane-square, supplies recommended Lady Nurses, Nurses, Nursery Maids, Nursery Governesses and Helps, Trained Nurses, Companion, Attendants, Maids. Sloane 5007.

COMPANION-NURSE desires post; varied experience; good with nerve patients; drive car; golf; housekeeping; £80-£100.—No. 1799, The Ladies' League Agency, 118, New Bond-street, W.1.

COMPANION-CHAUFFEUSE desires post to lady; experienced driver, slight repairs, help with children or secretarial work; £60-£70.—No. 1800, The Ladies' League Agency, 118, New Bond-street, W.1.

EXPERIENCED Matron or Housekeeper desires post; trained nurse, catering, control of staff; £100.—No. 1801, The Ladies' League Agency, 118, New Bond-street, W.1.

GOVERNESSES' Benevolent Institution, Incorporated by Royal Charter. To Parents: Trained Governesses familiar with best modern methods are always available at the Registration Offices, 8, Cavendish-square, W.1. Tele., Langham 1980. Governesses wishing to obtain engagements may also apply to the Registrar, same address. No fees charged either to employers or governesses.

LADY Nurse desires post; would go abroad; many years' experience; health; could take entire charge; £90.—No. 1803, The Ladies' League Agency, 118, New Bond-street, W.1.

NORLAND Nurse; temporary or permanent; nine years' experience; first lessons, French, German, music; Montessori.—Mrs. Boucher, Ltd., 6, Basil-street, Knightsbridge. Sloane 2191.

NURSERY Governess desires post; first lessons, games, dancing; needlework; fond of country; drawing, painting; £60.—No. 1802, The Ladies' League Agency, 118, New Bond-street, W.1.

NURSE-COMPANION desires post; two years' hospital training; 16 years' experience; pleasant manner; £80-£100.—No. 1797, The Ladies' League Agency, 118, New Bond-street, W.1.

TEMPORARY or Permanent Boys' or Girls' English Governess (30); good French, Latin; excellent music, painting, games, cycling.—P., Miss Locke Steevens' Agency, 62, Brook-street, W. Mayfair 1468.

HELPS AND NURSES

USEFUL Machinist, makes curtains, bedspreads, household linen, repairs; daily or home; also cooking, plate cleaning.—Z., 63, Argyle-road, Ealing, W.13.

WIDOW as Domestic Help where girl 5 would be allowed.—Write Mrs. Lloyd, care of Theydon Grove, Epping, Essex.

MOTHER'S Help in Middlesex; free; 29; five places from us as mother's help; last lady wrote: "She is absolutely honest and trustworthy, very capable in management of children, had four boys, 11, 9, and two of 4¼ years, in her charge, also a good needlewoman."—Mrs. Hunt, Ltd., Gentlewomen's Dept., 86A, High-street, Marylebone, W.1. Tele.: Welbeck 7777 (10 lines). No booking fee.

NURSE-HOUSEKEEPER to invalid lady or gentleman; London only; experienced, practical, and economical.—I. J. R., 25, Francis-street, W.C.

EXPERIENCED Nurse, disengaged middle November; first baby from month; North Devon district.—Write Box F.654, The Times, E.C.4.

LADY recommends superior Nurse-Attendant to lady or gentleman; London preferred; free; good references.—Write B., 65, Redcliffe-gardens, S.W.10.

MRS. Arthur Erskine highly recommends M. Snell as Second Nurse where three kept; 2½ years' excellent reference; free Nov. 1st.—Apply M. Snell, Royal Mews, Buckingham Palace.

MRS. Currie, Whitsbury, near Salisbury, recommends her Nurserymaid, second of three, or as Nurserymaid where baby and other children; free Nov. 1st.

THOROUGHLY experienced Nurse with training seeks re-engagement; 30 years.—Aves, 16, Cyprus-road, Church End, Finchley 3220.

NURSES and Nurserymaids with reliable references can be supplied; Town and near.—Regina Bureau (Dept. 26), 58, Duke-street, Grosvenor-square, W.1.

STRONGLY recommended Nannie; 31; five years' reference; experienced all ages, also highly strung children; needlewoman, knitter.—Mrs. Boucher, Ltd., 6, Basil-street, Knightsbridge. Tele., Sloane 2191.

UNDER Nurse, 21, near Tunbridge Wells, Kent, for country near London; three years nursery housemaid, previously 13 months under nurse; £38.—Mrs. Hunt, Ltd., 86, High-street, Marylebone, W.1. Tele., Welbeck 7777. No booking fee.

LADIES' MAIDS AND MAIDS

USEFUL Maid, 25; £52; Town or country; good references.—Abbey's Agency, 37, Berners-street, W.1. Museum 1373, 6053.

PRIVATE SECRETARIES AND SECRETARY-HOUSEKEEPERS

GENTLEWOMAN requires daily post as Secretary or Companion-Secretary in London; shorthand, typing, accounts; conversational French, German, and Italian if required; excellent references.—Write Box 122, Harrods' Advertising Agency, S.W.1.

LADY HOUSEKEEPERS, HOUSE-KEEPERS, AND COOKS

AS Cook-Housekeeper; near Croydon preferred.—Gillham, 42, Woodland-road, Thornton Heath.

AS Housekeeper, superior, to gentlemen; maid kept; good cook and manager; entire charge; excellent references; disengaged.—Write Box M.181, The Times, E.C.4.

DAILY Working Housekeeper, middle-aged; experienced all duties; disengaged.—Write Box 06132, The Times, 72, Regent-street, W.1.

DOMESTICATED, capable Lady seeks post; good Cook; fond of country; reference.—Write Box M.165, The Times, E.C.4.

CHEF-TRAINED Cook-Housekeeper desires post, London.—Write Box 08950, The Times, 72, Regent-street, W.1.

EXPERIENCED Lady Cook-Housekeeper (38) to business lady or gentlemen; personal reference.—Write Box 8098, The Times, 42, Wigmore-street, W.1.

GENTLEWOMAN seeks post, capable, reliable cook, four years' reference, Maid or Daily Help; disengaged.—Interview, letters only, Miss Judson, care of Mrs. Scott, 32, Bedford-road, East Finchley, N.2.

LADY, age 39, seeks situation as Working Housekeeper to lady or gentlemen; home experience only; personal references.—Write Box 8084, The Times, 42, Wigmore-street, W.1.

LADY Working-Housekeeper, experienced; good cook; highest references.—Clarke, 25, Croindene-road, Norbury.

LADY highly recommends entirely trustworthy Lady Housekeeper for one or two gentlemen where daily help given; good cook and manager, pleasant inmate; five years' reference; Bournemouth preferred.—Write Box W.1761, The Times, E.C.4.

LADY Housekeeper, Scottish, middle-aged, experienced desires re-engagement, where maids; London.—Write Box 06094, The Times, 72, Regent-street, W.1.

LADY highly recommends lady, 32, to run flat; most domesticated; capable, equally good with children.—Miss Howe, 40, Leinster-gardens, W.2.

LADY Help or Working Housekeeper seeks post; experienced cooking; interview; free; references; £65.—Write Box M.163, The Times, E.C.4.

LADY desires post; excellent Housekeeper, catering, cooking, staff.—Miss Rogers, 194, Adelaide-road, N.W.

LADY Working Housekeeper to gentlemen or Companion to lady; thoroughly experienced; fluent French; would travel.—Write Z.A.612, care Deacon's, Fenchurch-avenue, E.C.3.

TWO gentlewomen, experienced housekeeping, plain cooking, light household duties, capable, desire posts together; two in family; no rough.—Write Box E.1258, The Times, E.C.4.

WIDOW with child requires post as Working Housekeeper; Town or near; well recommended.—Regina Bureau (Dept. 23), 55, Duke-street, Grosvenor-square, W.1.

WIDOW, lady, 35, would like to act as Cook-Housekeeper to business gentlemen; English references.—Write Box 8106, The Times, 42, Wigmore-street, W.1.

WIDOW, with son 10 years, requires post as Cook-General or Working Housekeeper; small wage.—Mrs. J., Eastern House, Hurstpierpoint, Sussex.

WANTED, Furnished Room by middle-aged business woman return for services; part caretaking; good cook; West End preferred; personal references.—Write Box E.1204, The Times, E.C.4.

COOK, very good, economical, disengaged; view permanency.—Write Box F.665, The Times, E.C.4.

COOK, good, wishes temporary post for two weeks.—Write G., 40, Radnor-street, S.W.3.

AS Single-handed Cook; disengaged; near London.—A. Noble, 15, Mays-road, Teddington, Middlesex.

TWO educated Swedish Ladies (20) seek post in family as Cook and Housemaid.—Write to "Gehalt nach Leistung," Hälsingborgs Dagblad, Hälsingborg, Sweden.

COOK; superior country servant; thoroughly experienced; very nice dainty cook; all dishes; clean, punctual, and economical; five years' reference; £60.—Susan Bond's Agency, Chichester.

COOK, excellent, disengaged; thoroughly reliable; dainty cooking, clean and methodical; highly recommended; £60.—Maxwell's Agency, 79, High-street, East Grinstead.

COOK, 33; £55; good plain; two years' reference.—Abbey's Agency, 37, Berners-street, W.1. Museum 1373, 6053.

COOK, disengaged; nice country servant; clean, reliable, punctual; dainty cook; highly recommended; £52.—Mrs. Baxter's Agency, Canal, Salisbury.

COOKS, Parlourmaids, Housemaids, several free now.—Webb's Servants Agency, 94, Lower Sloane-street, S.W.1. (Sloane 1122.)

A. B. Marshall's, Ltd., The School of Cookery, The Employment Department introduces high-class Domestics of all descriptions, male and female, permanent and temporary; special Dinner Cooks always available; (cook-generals excepted).—32, Mortimer-street, W.1.

LADY Cook (free now), trained by Marshall's, seeks position of trust; highest references.—Marshall's School of Cookery, 30-32, Mortimer-street, W.1.

COOK-GENERAL, 28; 25s.; flat preferred; good cook.—Abbey's Agency, 37, Berners-street, W.1. Museum 1373, 6053.

COOK-GENERAL and House-Parlourmaid; nearly three years' highest personal references; ages 39 and 36; excellent cooking, house, and table work; free; any part.—Domestic Agency, High-street, Eton. 'Phone, Windsor 914.

(Continued on Page Four)

The Times CLASSIFIED ADVERTISEMENT COLUMNS
CONSTITUTE THE MOST EFFECTIVE MEDIUM FOR PRODUCING SATISFACTORY REPLIES

ADVERTISEMENT ORDER FORM

A LINE AVERAGES SIX WORDS

The name and address are to be paid for. If desired, replies may be addressed to Box Numbers at "The Times" Office, that address, reckoned as six words, to be counted as part of the advertisement. For use of Number and postage of replies a fee of 6d. is charged.

The full name and address of the advertiser, not necessarily for publication, must accompany every advertisement.

This form should be addressed to Chief Clerk, "The Times," Printing House-square, London, E.C.4; or, if abroad, to the Bureau du Times, 2, Chaussée d'Antin, Paris.

FOR INDEX TO CLASSIFICATIONS SEE RIGHT HAND BOTTOM CORNER OF FRONT PAGE

A copy of "The Times," containing advertisement, will be sent, post free, on payment of an additional 3d.

DOMESTIC SITUATIONS REQUIRED
(Continued from Page Three)

COOK-GENERAL or Housekeeper, experienced; one or two in family; very good plain French cook; for flat, W. or N.W.—Write M. M., 26, Oxford-road, Kilburn, N.W.6.

COOK-GENERAL.—Lady, going abroad, personally recommends, with her four years; age 35; free; any part.—Domestic Agency, High-street, Eton. 'Phone, Windsor 914.

COOK-GENERAL, clean, superior country servant, well trained; all duties, nice cook; three years' reference; £42.—Susan Bond's Agency, Chichester.

COOK-GENERAL, disengaged, thoroughly experienced; reliable, clean, methodical, nice cooking; four years' reference; £45.—Bruton's Agency, 14, St. George's-place, Canterbury.

COOK-GENERAL, disengaged, thoroughly experienced, reliable; excellent cook, clean and methodical; four years' reference; £52.—Maxwell's Agency, 79, High-street, East Grinstead.

COOK-GENERAL and House-Parlourmaid (sisters); thoroughly experienced, nice country servants, willing workers, clean; good cooking, silver cleaning, needlewoman; long references; £45, £40.—Susan Bond's Agency, Chichester.

COOK-GENERAL, disengaged; superior servant; good cook; methodical, willing, and obliging; strong; well recommended; £42.—Mrs. Baxter's Agency, Canal, Salisbury.

COOK-GENERAL and House-Parlourmaid; lady says: "The best maids I have ever had, clean, hard-working, pleasant."—Mrs. Beauford's Agency, 19a, Grove-parade, Slough. 'Phone 874.

COOK-GENERAL, superior, capable, experienced young country servant; very good cook; highest reference; free.—County Agency, 72, King's-road, Windsor. 'Phone 693.

THE quickest way to get a Maid is to telephone The Connaught Servants Agency, 79, Edgware-road, W.2. Padd. 6183. Interviews at the office if desired.

PARLOURMAIDS, HOUSEMAIDS, AND GENERALS

PARLOURMAID, 30; 30s.; stay as required; country; recommended.—Abbey's Agency, 37, Berners-street, W.1. Museum 1373, 6053.

PARLOURMAID or House-Parlourmaid, tall, superior, well-trained servant; good silver cleaner, valet; five years' reference; £45.—Susan Bond's Agency, Chichester.

PARLOURMAID or House-Parlourmaid, disengaged; smart, superior country servant; carving, valeting; 10 years' reference; £45.—Mrs. Baxter's Agency, Canal, Salisbury.

PARLOURMAID in Yorks wants place Yorks or North of England as second of three or under in large establishment; short time in present place parlourmaid under butler, previously 1½ year good reference upper and under parlourmaid; 25, R.C., 5ft. 5½in.—Mrs. Hunt, Ltd., 86, High-street, Marylebone, London, W.1. Tele.: Welbeck 7777. No booking fee.

A Parlourmaid, aged 30, desires situation in flat, London; wages £55-£60; free now.—Apply the Beauchamp Registry Office, 10, Beauchamp-place, Knightsbridge, London. Sloane 5564.

LADY wishes to thoroughly recommend her Parlourmaid for South of France; free November.—Mrs. Tawell, Yew Tree Hall, Forest Row, Sussex.

MISTRESSES free until suited. Thoroughly experienced servants, with excellent references, disengaged.—Miss Mann's Bureau, 71-73, Castle-street, Belfast.

THE Wilton Bureau, 124, Wilton-road, Victoria, has excellent domestics disengaged; will go anywhere; fees 2s. 6d. in advance; one guinea upon engagement.

HOUSE-PARLOURMAID, disengaged; superior, reliable, good plate cleaner, used to good service; highly recommended; £36.—Bruton's Agency, 14, St. George's-place, Canterbury.

HOUSE-PARLOURMAID, disengaged; superior, reliable; tall, clean, quick worker; highly recommended; £36.—Maxwell's Agency, 79, High-street, East Grinstead.

HOUSE-PARLOURMAID; small, quiet flat.—D. Hooper, 40, Huxley-street, Queen's Park, Paddington, W.10.

HOUSEMAID, disengaged; superior country girl; clean worker, early riser; nicely trained; £36.—Bruton's Agency, 14, St. George's-place, Canterbury.

HOUSEMAID, disengaged; superior, well-trained country servant; clean, quick worker; early riser; highly recommended; £30.—Maxwell's Agency, 79, High-street, East Grinstead.

JOB Housemaid; Chelsea; free; Kensington or near; 25s.; age 24; tall, nice appearance; good references.—For full particulars apply Mrs. Hunt, Ltd., 86, High-street, Marylebone, W.1. Tele., Welbeck 7777. No booking fee.

UPPER Housemaid, disengaged; tall; neat appearance; excellently trained; used to best service; very highly recommended; £48.—Mrs. Baxter's Agency, Canal, Salisbury.

UNDER Housemaids for London in Town and country; satisfactory characters; £24-£38.—Mrs. Hunt, Ltd., 86, High-street, Marylebone, W.1. Tele.: Welbeck 7777. No booking fee.

KITCHENMAID, disengaged; superior young country girl; clean, quick worker, early riser; highly recommended; £28.—Maxwell's Agency, 79, High-street, East Grinstead.

KITCHENMAID, disengaged; good, well-trained country servant; very nice cook; willing; three years' reference; £36.—Mrs. Baxter's Agency, Canal, Salisbury.

GENERAL, 28; London; 2½ and three years' reference; recommended.—Trinity Agency, Guildford. Tele. 594.

GENERALS.—Jessie Fraser, 11a, Church-street, W.8, has many excellent servants available now (permanent and temporary), several having been frequently placed by her and can be highly recommended. Western 6836. Buses stop at door.

GENERAL, North Country Girl, used to good service, dainty cook, can bake bread, &c., and is most anxious to please.—Miss Mackinnon's Scotch Registry, 17A, Station-road, W. Croydon (Tele. 2817).

CHARWOMEN, Daily Cooks, and Housemaids can be supplied at the shortest notice; reliable references.—Regina Bureau (Dept. 20), 55, Duke-street, Grosvenor-square, W.1.

GARDENERS

GARDENER, Scotch, 42, married, ex-Service; life experience all branches; excellent testimonials previous situations; at liberty now (Midlands).—Write Box W.1763, The Times, E.C.4.

GARDENER, Head Working; middle-aged; life experience inside and out; married, no family; references; disengaged.—Tucker, Littlebourne Hill, Canterbury.

GARDENER seeks situation, single-handed or under; 10 years' experience; good references; single.—T., care of W. H. Smith and Son, Bookstall, Haslemere, Surrey.

GROOMS

MR. F. McClure Williams, Agent to the Countess of Mount Edgcumbe, wishes highly to recommend T. Gray as Groom; leaving through reduction of staff; married.—Apply to T. Gray, West Lodge, Mount Edgcumbe, Plymouth.

MARRIED COUPLES AND MENSERVANTS

MARRIED Couple, 30-34, desire re-engagement, Cook and Butler-Valet; highly recommended.—Write Box S.660, The Times, 42, Wigmore-street, W.1.

MARRIED Couple, refined, require posts Cook, Parlourman; excellent references; ages 39.—Write Box F.656, The Times, E.C.4.

COOK and Butler; free; good references; wages arranged.—A. Harris, 8, Cherry-street, Stratford-on-Avon.

MRS. Eric Corbett highly recommends ex-Naval C.P.O. as Caretaker, Steward, Handyman, or any position of trust; experience electric plant, cars; married, no children; wife experienced caterer.—Humphries, Gorse Hill, Witley, Surrey.

COOK-GENERAL and Gardener-Handyman; can drive car; Mrs. Wood will personally recommend, with her five years; ages 33; reliable and trustworthy; any part. No booking fees.—Domestic Agency, High-street, Eton. 'Phone, Windsor 914.

MARRIED Couple, Cook and Chauffeur-Parlourman; superior country servants; used to good service and well trained; excellent cooking, silver cleaning, valeting; abstainers; four years' reference; £110.—Susan Bond's Agency, Chichester.

MARRIED Couple; both 32, reliable, honest; Mrs. Harkiess will personally recommend as excellent Cook-General and House-Parlourman-Valet, with her 2¾ years; £100-£110; no family; any part. No booking fees.—British Agency, Domestic Chambers, Horsham 'Phone 464-5.

MARRIED Couple; 36, 34; two and 3½ years' personal references; £100; wife good Cook, &c.; husband reliable Chauffeur; in and out door Handyman; no family; any part. No booking fees.—British Agency, Domestic Chambers, Horsham. 'Phone 464-5.

MARRIED Couple; suit lady requiring capable, hard-working, clean, sober servants; used to country, at moderate wage. No booking fees.—County Agency, 72, King's-road, Windsor. 'Phone 693.

TO Employers! Please note we specialize in Married Couples. Several free now. Town or country.—'Phone at once, Fulham 0222, or write National Employment Bureau, 180, North End-road, West Kensington, W.14. No booking fees.

LADY recommends man as Cook-General for flat; 30s.; excellent references.—Call to-day, 143, Gloucester-terrace, Lancaster-gate, W.2.

GENERAL Manservant; for bachelor in London, wants London; 37, single; 25s.-30s.; good experience in same capacity. Also several others with experience for bachelors or small families; 20s.-25s. weekly; free now.—Mrs. Hunt, Ltd., 86, High-street, Marylebone, W.1. Tele., Welbeck 7777. No booking fee.

HALLBOY, aged 17, desires situation in London; wages 10s.—Apply the Beauchamp Registry, 10, Beauchamp-place, Knightsbridge, London. Sloane 5564.

MENSERVANTS, Butler-Valets, House and Parlour men, Footmen, Oddmen; personal references.—Knightsbridge Agency, 18, Sloane-street. Sloane 3515.

VALETS and Waiters seeks situations, private service or club; smart, good appearance; thoroughly trained by ex-butler.—Elite Training School, 60, New Oxford-street, W.C.1. (Museum 5832.)

HOTEL ASSISTANTS AND CATERERS

LADIES, Hotels, and Institutes. — We supply immediately reliable, North country staffs, male and female.—Write Registry, 101, Clayton-street, Newcastle-on-Tyne. 'Phone, Newcastle Central 8166.

CHAUFFEURS

SITUATIONS REQUIRED

2 lines 2s. (minimum)

CHAUFFEUSE-GARDENER or Companion; thoroughly experienced driver; young, energetic; would travel.—Write Box 2682, The Times, 42, Wigmore-street, W.1.

CHAUFFEURS Supplied.—First-class drivers of all types are supplied by the Employment Medium for the Motor Industry. 'Phone, Victoria 6031 (Extn. 2).—B.S.M. Agency, 124, Victoria-street, S.W.

CHAUFFEUR, age 30, seeks post, town, country; 13 years' experience; five years in present situation; disengaged when suited.—J. C., 12, Farm-road, Hove, Sussex.

CHAUFFEUR, "Buick"; abstainer; 28; single; knowledge London.—Write Box 08989, The Times, 72, Regent-street, W.1.

CHAUFFEUR, single; in London, N.W., prefers London; 36; £4, live out; present place 2¼ years; Chrysler and Humber; employer writes: "Very good driver; excellent in looking after my two cars; absolutely sober and honest"; previously two years chauffeur-mechanic; 14 years' experience all makes.—Mrs. Hunt, Ltd., 86, High-street, Marylebone, W.1. Tele., Welbeck 7777. No booking fee.

CHAUFFEUR; leaving through residence being sold; Daimler, other makes; excellent personal references.—Bell, "Fernside," Oldfield-road, Bickley, Kent.

CHAUFFEUR, age 19, requires situation; smart; knows London; highest references; wages 25s.—H. R., 98, Upper Tooting-road, S.W.17.

CHAUFFEUR; well recommended; long experience; any make car; knows Town.—M., 18, Henry-street, St. John's Wood, N.W.8.

CHAUFFEUR-ENGINEER; 30; long Rolls-Royce experience; large estate maintenance.—H. L. Baird, 8, Palermo-road, London, N.W.10.

CHAUFFEUR-MECHANIC-HANDYMAN seeks situation; 21 years' experience; excellent references; married, no family.—Chandler, 42, Yorke-road, Reigate.

CHAUFFEUR-MECHANIC; Rolls-Royce works experience; excellent references; abstainer; married; age 33; accommodation desired.—E. H., 9, Bemish-road, Putney.

CHAUFFEUR-MECHANIC, 32, married; 17 years' experience; abstainer; Rolls, Minerva; Town or country.—Beesley, Saxon Court, Buxted, Sussex.

CHAUFFEUR-MECHANIC; seven years' experience private service, all cars; single; personal references; clean licence; live in or out.—Write Box R.1260, The Times, E.C.4.

CHAUFFEUR-MECHANIC; 27; any make of car; excellent references; wages £3 10s.; not afraid of work; eight years' experience; clean licence.—Shead, 22, Upper Park-place, N.W.1. Padd. 6921.

CHAUFFEURS (continued)

CHAUFFEUR-MECHANIC; 35; 14 years' experience, any car; knows London; good references.—Copeland, 33, Molyneux-street, Bryanston-square, W.1. Padd. 7458.

CHAUFFEUR-MECHANIC; 39; free; first-class; all cars, Rolls; 21 years' experience, London, Continental; good references.—Harvey, care of 48, Second-avenue, Mortlake.

CHAUFFEUR-MECHANIC, single, 29; life experience; Rolls, Bentley, Minerva; excellent personal references; Town, country.—Chauffeur, 75, Little Cadogan-place, S.W.

CHAUFFEUR-MECHANIC, age 38, very highly recommended; all cars, electric plant, &c.; long personal references; £3 5s. and cottage or rooms.—Knightsbridge Agency, 18, Sloane-street. Sloane 3515.

EXPERIENCED Chauffeuse desires post plenty of driving; running repairs, cleaning, &c.; 10 years' clean licence.—J. A. C., 22, St. Albans-road, N.W.5.

EXPERIENCED Chauffeur-Gardener requires situation; married, no family; age 39.—George Wilson, 1, Hungershall Lodge Stables, Hungershall Park, Tunbridge Wells.

GENTLEMAN highly recommends Chauffeur-Mechanic; Rolls-Royce, Daimler, and Sunbeam cars, &c.; 10 years' reference.—Apply Green, 43, Phillimore-mews, Kensington.

LADY Chauffeuse requires post in London; excellent references; live out.—Write Box W.1794, The Times, E.C.4.

MR. Philip Foster wishes to recommend I. Osborne as Chauffeur-Mechanic; 38; married, one child; 22 years' experience private service and workshop; clean licence; Town or Town and country; exceptionally careful driver; knowledge of most makes of car.—Apply in first instance to I. Osborne, 19, Clabon-mews, London, S.W.1.

MRS. A. W. Bird, who is disposing of her cars, wishes to recommend her most excellent Chauffeur-Mechanic; single, 29; Rolls, Bentley, Hispano-Suiza cars.—Inquiries to 60, Cadogan-place, S.W.

MISS Phyllis Broome, 34, Brook-street, desires share her excellent Chauffeur with other owner-driver or suitable employer; three-four entire days a week, or by arrangement; not Saturday or Sunday; 45; married; 25 years' highest references; good mechanic, careful driver; any make car.

YOUNG Chauffeuse-Secretary seeks post; Town, country; R.A.C. driver.—K. N., 11, Penywern-road, S.W.5.

LAUNDRIES

3 lines 9s. (minimum)

FOR perfect collar dressing and high-class laundering try Pier House Laundry, Strand-on-Green. Chiswick 0378 and 1675. On parle français.

KENNEL, FARM AND AVIARY

DOGS

AIREDALES (LT.-COL. RICHARDSON'S) for house protection. ABERDEENS, CAIRNS, WIRE and SMOOTH FOX, SEALYHAMS, WEST HIGHLANDS, COCKERS; pups, adults, companions or exhibition; largest selection.—Clock House, Byfleet, Surrey (Station Weybridge), or seen London. Tele., Byfleet 274.

A BLACK SCOTTISH TERRIER (Aberdeen) Dog Puppy; splendid specimen; charming; £10 10s.; beautiful black brindle bitch, £6 6s., nearly 5 months; pedigree.—See them at 17, Selborne-road, Sidcup. Tele. 567.

A Fine COLLECTION of rare WHITE PEKINGESE from the Wai Tou Kennels will be seen at the K.C. Show, Crystal Palace, to-day and to-morrow. Go and see them. Or by appointment at 3, Sydenham Hill-road, S.E.26. 'Phone, Syd. 2212.

ABERDEENS.—TODDLES and BOODLES are the gayest SCOTTIES in town.—Westminster Dog Bureau, Caxton-street, S.W.1. Vic. 9739.

ABSOLUTELY TYPICAL CAIRN West Highland and Scottie Puppies from the Placemore-Furzefield Kennels, Nutfield Marsh, Surrey. Seen any time London. 'Phone, Sloane 8432.

ARRY and AMY are SEALYHAMS of the real carthorse type. Come and see them.—Westminster Dog Bureau, Caxton-street, S.W.1. Vic. 9739.

BEAUTIFUL CAIRN TERRIER DOG; age 8 months; thoroughly used to house and children; good watch and companion; correct every detail; price £5 5s. Also Bull-terrier dog, equally as good, same price.—Kennelman, Lovedale, Closeburn.

BLACK COCKER SPANIEL DOG, 3 months, attractive puppy; good pedigree. Wire-hair terrier dog, excellent terrier, 12 months, even marked head, small, good type.

BLUE BEDLINGTON TERRIER DOG, about 18 months, small, excellent type, most affectionate; 6gns. Many other dogs, adults on our 14 days' trial terms.—Willsons, 37, New Oxford-street, London. Temple Bar 6808.

BORDER TERRIER.—Very good pedigree bitch, 4 months; partly trained house; 2gns.—Lady Mount, Wasing Place, Aldermaston, Reading.

BULL TERRIER PUPPY, 3 months, excellent specimen.—Zoological Dept., Army and Navy Co-operative Society, Ltd., Westminster, S.W.1. Telephone, Victoria 8500 Extension 349).

CAIRNS.—During the next few weeks the Cayton Park Kennels have for SALE a large number of strong, healthy Puppies from winning strains at 4gns.—Mrs. Trimmer Thompson, Cayton Park, Warren Row, Henley-on-Thames. 'Phone, Hurley 35.

CAIRN TERRIERS.—GUS and GERTIE are too amusing, and most attractive puppies.—Westminster Dog Bureau, Caxton-street, S.W.1. Vic. 9739.

CHARMING DOGS of EVERY BREED are always to be bought at the Westminster Dog Bureau, Caxton-street, S.W.1. Vic. 9739.

COME and see the DOGGIES at the CROMWELL KENNELS (late Croglin Kennels), 185, Knightsbridge. Sloane 5591. Dogs stripped, bathed, and boarded.

DACHSHUNDS.—Typical, healthy, pedigree Pups; 6 months; Red, Black and Tan; approval. Moderate price.—Mrs. Barne, Dunwich, Suffolk.

DALMATIANS.—The winning bitch Ermine by Cham. Snow Leopard, 2 years, splendid mother, 22gns.; winning dog Blink Bonny, 3 years, 15gns.; beautiful young dog, 11 months, 12gns.—Andrews, Pine View, Bushey Heath. 'Phone 144.

DANDIE DINMONTS mustard dog and bitch; over distemper; 10 and 5 months; 4 guineas.—Mrs. Duprey, Playden, Rye, Sussex.

DEERHOUND (bitch) by Oscar of Springfort ex Ailebelle; splendid mother (one litter); very gentle and affectionate; £6 only. Can be seen any time.—Ferguson, 27, Albacore-crescent, Lewisham, S.E.

EXCEPTIONALLY beautiful ALSATIAN DOG PUPPY, 5 months, ears erect, by International Grand Champion Doner, Overstolzen, of Welham, ex Veronique of Frays, Champion Cillahson of Picardy; appointment.—Burnand, Old Mill House, Cowley, Uxbridge. Uxbridge 16.

GRIFFONS and all other breeds at Montpellier Dog Shop; good selection. Boarding and trimming.—2a, Montpellier-street (opposite Harrods).

GRIFFON BRUXELLOIS.—The Vulcan Kennels have every age and type of this delightful breed for sale. Wonderful pets, but not lap dogs.—Apply the Hon. Mrs. Ionides, Orleans House, Twickenham. (Popesgrove 2580.)

HANDSOME SPRINGER SPANIEL DOG, 14 months; house and car trained; very affectionate and fond of children and a splendid guard; 3gns. to good home only.—Mrs. Child, Billingshurst, Sussex. 'Phone 59.

IRISH SETTER PUPPY, champion strain, both parents prize winners; house trained; moderate price.—Hemmant, The Lodge, Sevenoaks. Tele. 758.

IRISH TERRIERS.—Five dog puppies, 3 months, extra good heads, dark eyes, magnificent coats, good bone. By Champion Acushla of Ennisfarne. Price moderate.—Apply Lady Hehir, Ennisfarne, Westward Ho! N. Devon.

LABRADOR DOG, third season, registered; retrieves all game tenderly to hand from land, water, or thickest cover; very steady and obedient; will sacrifice for 12 guineas.—Saville, 65, Sutton-road, Erdington, Birmingham.

MUSTARD DANDIE DOG; 3 months; splendid bone; looks like a winner.—Bell Mead Kennels, Ltd., Haslemere. Tele. 452.

NO Fancy Prices are asked at THE CARAVAN KENNELS (Capt. Holdsworth), Abinger Hammer, Surrey. Perfect Samoyede puppies, champion bred; 5 months. Also Elkhounds, Cairns, Smooth and Wire Fox Terriers. Very healthy and attractive.—'Phone Abinger Hammer 65.

PEDIGREE COCKERS.—Blacks, Reds, and Blue Roans, puppies and adults, both sexes; some house trained.—Hunt, Ottershaw, Chertsey. (Ottershaw 12.)

PEKINGESE.—During Mrs. Lansdowne's visit to America all inquiries to be made to Miss Gow, 7, Primrose-hill Studio, Fitzroy-road, N.W.1. Tele., Prim. 4515. Gorgeous puppies and miniatures. Moderate prices. Viewed by appointment.

PEKINGESE.—Miss Frampton, holder of the world's record for winning litters and breeder of the Champion Bitch at Cruft's, 1930, has the largest selection in England, every colour, from 3 to 50 gns.; miniatures a speciality, from 20gns. Seen any time or shown in London, 5min. from Olympia. Riverside 2757. Dogs at stud.—67, Hammersmith Bridge-road, W.6.

PEKINGESE.—THE IFIELD PEKINGESE, the ideal kennel; puppies and adults always available; can be seen in London by appointment.—Apply Mrs. S. Whitehead, Ifield Hall, Ifield, Sussex ('phone, Crawley 73), or 105, Piccadilly, W.1 ('phone, Mayfair 2668).

PRIZE-WINNING DEERHOUND DOG; 2 years; finest pedigree; obedient and very affectionate.—See Pen No. 167, Kennel Club Show, Crystal Palace, To-day and Thursday, or write Millner, Rallywood, Ockley, Surrey.

RED COCKER DOG PUPPY; finest breeding; lovely long ears, healthy, and very attractive. Also black brother. 5gns.—Slong, Lickfold, Lodsworth, Petworth, Sussex.

SALE, champion pedigree WELSH TERRIER DOG PUPPY; 3 months; hardy and affectionate.—Bradbury, Sway, Hants.

SCHNAUZERS.—At Kennel Club Show, Crystal Palace, Wednesday and Thursday, Mr. Chadwick's six exhibits all for Sale at bargain prices; puppies from 3gns.—Timberham Kennels, near Crawley. 'Phone, Horley 398.

VERY good PEDIGREE BORDER TERRIER BITCH, 4 months old; partially house trained; £2 2s.—Lady Mount, Wasing Place, Reading.

BELL MEAD KENNELS, Ltd., Haslemere. The Training School which is highly recommended by the Countess of Glasgow and the Lady Forres is the original and foremost school for canine instruction. Students trained as kennelmaids and kennel-owners in one of England's largest kennels. Experience with 1,500 to 2,000 dogs per annum. Course 15 weeks, seven months, or one year. Lectures by veterinary surgeons. All branches of kennel work and management taught. Fees inclusive. Next term commences January, 1931.

JOYOUS BARK and excellent appetite will follow regular use of Benbow's Dog Mixture.—All Chemists and Stores, or 2, Bartholomew-close, E.C.1.

STUDENT.—Mrs. Parry, Overport Kennels, Bexley-road, Eltham, has VACANCY (gentlewoman); tuition all branches, including nursing; posts guaranteed.

CATS

EXQUISITE PALE LAVENDER-BLUE PERSIAN KITTENS; long coats, deep copper eyes, champion pedigree.—Holland, 5, Norfolk-crescent, W.2.

LOVELY BLUE PERSIANS by Champion Dion of Allington; males, 4 months; house-trained; one fit show; 4 and 6 gns.—Lady Ewart, Glinton, Farnborough, Kent.

PEDIGREE BLUE PERSIAN KITTENS, 8 weeks old; males £1 10s. and £2; female £1.—Lewis, Eastmere, Waltham St. Lawrence, Berks.

FARM

BROWNIE, a dark brown PONY, 12 hands, tall on; very good looking and a great pet; accustomed carrying children regularly; lives out; easy to catch; absolutely quiet; £17.—Hon. Mrs. Greaves, Bulls Green, Knebworth.

SHOOTING AND FISHING

3 lines 6s. 9d. (minimum)

GENTLEMAN would LET his FURNISHED BUNGALOW, on shore of Lough Corrib, Connemara. Plentiful shooting, duck, woodcock, &c. (mostly free). Nominal rental, £10 per month until Easter.—Particulars and photos upon request.—MARTIN BROS. (Machinery), Ltd., Cornbrook, Manchester.

CHARITIES AND APPEALS

ALEXANDRA HOSPITAL for CHILDREN with HIP DISEASE (Established in Queen-square, W.C., 1867.) London Offices: 167, Southampton-row, W.C.1. Help urgently required for a Nurses' Home.—Stanley Smith, Secretary.

KING GEORGE'S FUND FOR SAILORS.
IN AID OF MARINE CHARITIES.
CONTRIBUTIONS should be sent to H.R.H. the DUKE of CONNAUGHT, K.G., or the Hon. Treasurer, K.G.F.S., Trinity House, Tower-hill, E.C.3.

LONDON HOTELS AND RESTAURANTS

3 lines 6s. (minimum)

ASHBURN HOTEL,
111, CROMWELL-ROAD, S.W.7.
EXCELLENT CATERING with every modern comfort; hot and cold water, gas fires and telephone in all bed rooms; central heating; lift; 3½gns. single, 7gns. double. Frobisher 4704.

INSPECTION CORDIALLY INVITED.
ASHLEY COURT HOTEL,
199, 200, QUEEN'S-GATE, S.W.7.
The NEW HOTEL de Luxe of Kensington Gardens, facing Park gates and adjoining Albert Hall. Newly furnished and decorated throughout. The moderate inclusive terms are from 12s. 6d. daily or from 4 guineas weekly; also private suites.
All rooms fitted hot and cold water, telephone, gas fires; beautifully furnished lounges and electric passenger lift to all floors.
First-class service and cuisine. Large garage next to premises. Night porters. Telephone, Kensington 6615 (5 lines).

HOTEL BELGRAVIA,
GROSVENOR-GARDENS, LONDON, S.W.1.
Recommended for its homely atmosphere. 250 Rooms and Suites with all modern comforts. Hot and cold running water, telephone, &c.
SPECIAL INCLUSIVE TERMS.
F. W. KINGSLEY, Managing Director.
Telephone: Victoria 9640.

BERKELEY HOTEL.
63-67, QUEENSBOROUGH-TERRACE, HYDE PARK, W.2. Park 1797.
Two minutes Kensington Gardens, Buses and Tubes.
HOT AND COLD RUNNING WATER.
GAS FIRES IN ALL BED ROOMS. PASSENGER LIFT. Noted for healthy position, quiet, cleanliness, excellent food and attendance. Terms from 3½gns. per week, including four meals, bath, light, and attendance. From 12s. 6d. daily, NO EXTRAS.

BROADWALK HOTEL,
DE VERE-GARDENS, KENSINGTON, LONDON, W.
Between Kensington Palace and Albert Hall.
Telephone: Kensington 0858.
The most luxurious and exclusive of the smaller hotels. Superbly situated a few yards from the Park, with rooms, cuisine, and service of supreme excellence. Famous among discriminating people for more than 40 years.
The management beg to inform patrons that the redecorations are now completed. Each bed room is fitted with hot and cold running water and electric radiator. The hotel is equipped with a large number of bath rooms, central heating, telephone, and lift.
Inclusive terms arranged from 4½gns.
Weekly or daily terms.
Tariff on application.

BUTE COURT,
28, QUEEN'S-GATE, S.W.7.
HIGH-CLASS PRIVATE RESIDENTIAL HOTEL, tastefully furnished; running water in bed rooms; central heating; open fires; spacious rooms; cuisine exceptionally high class; personal supervision of everything. 'Phone, Western 3644.

A FIRST-CLASS HOTEL
in a fine situation facing due South and overlooking Hyde Park and Kensington Gardens.
COBURG COURT HOTEL
BAYSWATER-ROAD, W.2.
Not only very accessible, but also most convenient for all places of interest and amusement. Hot and cold running water in 140 bed rooms; numerous private bath rooms. Night porters, fire escape stairs. Renowned for good catering, service, and attention. Beautifully decorated self-contained Private Suites. Bed room, bath, and breakfast, from 9s. a day.
Reasonable inclusive terms by arrangement.
Telephone, Park 2402. (five lines).
Telegrams, Kitchening, London.

Central heating, hot and cold running water, and gas fires and rings in all bed rooms.
DAWSON PLACE MANSIONS HOTEL,
PEMBRIDGE-SQUARE, HYDE PARK, W.2.
Healthy situation. Large lofty rooms. Passenger lift. Unrivalled cuisine. Own farm produce.
From 10/6 daily, 3gns. weekly, including all meals. 'Phone, Park 2369. Grams, Mancipio, Nottarch, London.

DURRANT'S HOTEL,
MANCHESTER-SQUARE, W.1.
High-class Family Hotel, with self-contained Suites. Quiet situation, three minutes from Selfridge's. All bed rooms fitted with Hot and Cold Water, Electric Fires and Exchange Telephone, Central Heating, Lifts.
Telephone: Welbeck 8131. Telegrams: Adjection, London.

EMBASSY COURT HOTEL,
91, JERMYN-STREET, S.W.1.
Two minutes from Piccadilly-circus.
BED, BREAKFAST, AND PRIVATE BATH ROOM, FROM 12s. 6d. SINGLE.
FROM 17s. 6d. DOUBLE.
ALSO PRIVATE SUITES FROM 17s. 6d. DOUBLE.
High-class cuisine and service.
Gerrard 1035-6-7.

FLEMING'S NEW CLARGES HOTEL and CAFE DIVAN, CLARGES-STREET, PICCADILLY. Finest cuisine in London. Inclusive terms arranged. Telephone, Grosvenor 2964. S. Harwath.

HOW'S HOTELS, LONDON.
Founded 1900 by H. E. HOW, Managing Director.
PALACE HOTEL, Bloomsbury, W.C. Ideal for Business Men. 'Phone, Museum 4050.
MANDEVILLE HOTEL, "Heart of Mayfair." 8-10, Mandeville-place, W.1. 'Phone, Welbeck 8187.
All licensed. Terms: Bed, Bath, and Breakfast from 10s. 6d. En pension from 5 guineas weekly.
LINDEN HALL HOTEL, 131-7, Cromwell-road, S.W.7. 'Phone, Frobisher 0652.
KENSINGTON-GATE HOTEL, 104-6, Queen's-gate, S.W.7. 'Phone, Kensington 0645.
LINDEN GARDENS HOTEL, 63-5-7-9, Linden-gardens, W.2. 'Phone, Park 5819.
2min. from Queen's-road and Notting-hill-gate Stn.
Terms: Bed, Bath, and Breakfast, from 8s. 6d. En pension from 3gns. weekly.

KENSINGTON PALACE MANSIONS, KENSINGTON, LONDON, W.8.
(Facing Kensington Gardens.)
RESIDENTIAL HOTEL.
In comfort, satisfactory service, and food this hotel is unequalled.
PRIVATE SUITES.
Prices have again been revised and reduced for the winter.
For particulars apply Manager, address as above. 'Phone, Kens. 3675 (10 lines).

WITHIN TEN MINUTES OF OLYMPIA.
THE MILESTONE.
1, PRINCE OF WALES-TERRACE, &c.
(Between Albert Hall and Barker's.)
Directly facing Kensington Palace, and overlooking a delightful stretch of the Park yet within easy access of all the activities of Town. Absolute comfort. RUNNING WATER in EVERY BED ROOM; most attractive public rooms; first-class catering service, and attention. Many unusual features, including Private Oratory, oak-panelled Lounges, (one with bas-reliefs by Frampton), &c.
Yet the rates are no more than at an ordinary Residential Hotel.
From 5 guineas weekly inclusive.
Illustrated Brochure sent free on request.
Personal reception by Resident Proprietors, Mr. and Mrs. M. TURNER.
Telephones: Western 3986, 3987, 1926.

MOSTYN HOTEL,
PORTMAN-STREET, MARBLE ARCH.
WELBECK 2361 to 8.
Every modern convenience, hot and cold running water, telephones and electric fires all bed rooms. Five large reception rooms, billiard rooms, magnificent ball room. Dances twice weekly. Fully licensed. Lifts to all floors. Terms moderate.

CENTRALLY SITUATED BETWEEN PORTMAN-SQUARE and BAKER-STREET STATION.
12s. 6d. to 14s. daily. Room and breakfast, 7s. 6d. and 8s. 6d. Bed rooms with Hot and Cold Flowing Water.
NORLAND COURT,
82-3-4, Gloucester-place, Portman-square, W.1.
T'grams, "Oscomfy, London." Tele., Welbeck 2896.
A REAL LESSER HOTEL FOR GENTLEFOLK.
Illustrated Tariff Post Free on application.

MOST CONVENIENTLY SITUATED AND WELL EQUIPPED RESIDENTIAL HOTEL.
HOTEL NORMAN,
CARLTON-ROAD, PUTNEY-HILL, S.W.15.
Close to Putney Heath. Lawn tennis (two excellent rubble courts), billiards (full size), large dance, card, and music rooms, spacious lounges, pleasant bed rooms, numerous bath rooms, constant hot water, food first class, well cooked, daintily served. From 3 guineas per week inclusive. Electric trains to all parts; three minutes from station. 'Phone, Putney 5991-2. Special terms families.
Proprietress—Mrs. STUART NUTHALL.

HOTEL PALATINE, 15, LANCASTER-GATE, W.2. REDECORATED Bed Rooms with RUNNING WATER and P.O. TELEPHONES. Lift. En pension from 3gns.

PATRICKSON HOTELS
(LTD.), PALACE HOUSES,
OPPOSITE KENSINGTON GARDENS.
A Beautiful Hotel, facing BROAD WALK, Bayswater-road, W.2; central heating, hot and cold water and gas fires bed rooms; dancing; night porter; from 4 to 6½ gns. single. Park 6447 and 4083-4.

LONDON HOTELS (continued)

UNDER NEW DIRECTION.
PALACE HOTEL,
LANCASTER-GATE, W.2.
Facing South and overlooking Hyde Park.
REDECORATED and REFURNISHED.
One of the most beautiful of London Residential Hotels.
Every modern design for comfort and convenience. Large lofty bed rooms with running hot and cold water, radiator or gas fires and exchange telephone. Numerous bed rooms with private bath rooms and toilets.
Only ENGLISH meats, Game and Poultry served.
TERMS from 4 to 5 gns. per week, inclusive, 10s. 6d. Bed and Breakfast, or 15s. per day.
BEAUTIFUL RECEPTION ROOMS suitable for PRIVATE DANCES, DINNERS, or WEDDINGS.
'Phone: Paddington 8281 (three lines).
Mrs. F. E. MILLER, Director (late of Bramley Grange Hotel).

PORTLAND COURT HOTEL,
4 and 5, QUEEN'S-GATE, S.W.7.
A newly opened Hotel, overlooking KENSINGTON GARDENS (minute Albert Hall), newly furnished and redecorated throughout. Bed-sitting rooms with breakfast from 9s. 6d. daily; en pension from 3½gns. weekly. Also private suites. All rooms fitted running hot and cold water and gas fires; beautifully furnished lounges. First-class service and cuisine. Large garage on premises. Night porter. Inspection cordially invited.—Telephone, Western 3153, 3154, 3155.

For a stay of one day—or a home for a year.
QUEENSBOROUGH COURT,
QUEENSBOROUGH-TERRACE, Hyde Park, W.2.
(A few steps from Queen's-road, Central London, Tube Station and Kensington Gardens.)
offers the greatest inducement to those seeking accommodation where the utmost is provided in comfort, service, and cuisine at moderate inclusive charges. NO EXTRAS. Delightfully cosy and warm in winter. Gas fires all rooms.
Terms from 3 guineas per week, or 10s. 6d. daily. Children specially catered for, own dining and play room. Garage. Night porter.

VISITORS TO LONDON will find at these Hotels
HOTEL REMBRANDT
(facing Brompton Oratory),
HOTEL RUBENS,
BUCKINGHAM PALACE-ROAD (facing the Palace), every comfort in refined surroundings with lowest charges for TWO OF LONDON'S MOST SELECT HOTELS.
Every bed room running hot and cold water, heat, and 'phone.
MODERATE CHARGES (inclusive if desired).
Rubens, Telephone Victoria 6600.
Rembrandt, Telephone Kensington 8100.

HAMPSTEAD.
ROSSLYN LODGE HOTEL,
LYNDHURST ROAD, ROSSLYN-HILL, HAMPSTEAD.
Standing well back from the road in two acres of well-wooded grounds, traffic is forgotten; gas fires; hot and cold water in all bed rooms; central heating; 5min. from Swiss Cottage and 3min. from Belsize Park Tube Station and omnibuses. "En-tout-cas" tennis court; large garage; ball room; French chef and night porter. Telephone, Hampstead 8313, 8314, and 1255.

WINTER IN COMFORT at
PRE-WAR TERMS
at the
ROYAL STUART HOTEL,
161-169, Cromwell-road, South Kensington, S.W.5.
Within 100 yards of Earl's Court Tube Station.
100 bed rooms, with hot and cold running water, telephones, gas fires or radiators. 35 bath rooms. Central heating. Spacious lounges.
EVERY COMFORT and PERSONAL ATTENTION.
Terms from 3½gns. per week inclusive.
12s. 6d. per day inclusive.
8s. 6d. bed and breakfast.
'Phone, Frobisher 2262 (4 lines).

RUTLAND COURT HOTEL,
63-4-5, LANCASTER-GATE, HYDE PARK.
Kensington Gardens and Hyde Park a few yards. EVERY BED ROOM has hot and cold running water, gas fire and Post Office 'phone. Passenger lift.
MOST ROOMS FACE SOUTH.
Six excellent reception rooms, Billiard and Ball Room. INCLUSIVE TERMS from 4gns. single, 8gns. double. 'Phone: Paddington 2316 and 3896.

SHIRLEY PARK HOTEL.
CROYDON, SURREY. 'PHONE: ADDISCOMBE 1136. Modernized and refurnished. Fully licensed. Every Saturday, Dinner and Dance, 8s. 6d.—Write Manager for free Illustrated Brochure and Christmas Programme.

LIVE IN LONDON'S MOST BEAUTIFUL SPOT.
HOTEL STUART, RICHMOND HILL.
(Three minutes from Richmond Park.)
Facing world-renowned view, 200ft. up.
Tastefully decorated lounges, billiards, large dance and music rooms; unrivalled situation, near river, golf, tennis, and delightful walks; eight miles only Piccadilly; 200 attractive bed rooms, open aspect; gas stoves, slot meters; hot and cold running water. From 3 guineas inclusive. Excellent cuisine. Very special residential terms for families. Children specially welcomed.
'Phone: Richmond 3207-8.
Resident Proprietress: Mrs. STUART NUTHALL.

THE ATMOSPHERE OF HOSPITALITY is nowhere more apparent than at the SUNCOURT, which has a reputation for perfect service amid home-like surroundings. 50 bed rooms, delightfully furnished and equipped with gas fire . . . panelled reception rooms, billiard room, and electric passenger lift to all floors.
Write for brochure or 'phone Kelvin 9097.
INCLUSIVE WEEKLY TERMS FROM 3GNS.
SUNCOURT HOTEL,
50-63, LEXHAM-GARDENS, W.8.

HOTEL TUDOR,
100-3, LANCASTER-GATE, W.2.
FACING HYDE PARK.
Six minutes Oxford-street and Piccadilly-circus. Magnificent lounges, ball rooms, billiard and recreation rooms.
Lovely airy bed rooms, handsomely furnished, luxurious beds, hot and cold running water, gas stoves, slot meters; passenger lifts; finest English cooking and service.
Inclusive terms from £4 14s. 6d. Proprietress, Mrs. STUART NUTHALL.
'Phone: Padd. 9377-8. Telegrams: Oteltudor.

THE END OF SUMMER TIME does not mean a plunge into winter gloom at the
HOTEL VANDERBILT,
76-86, CROMWELL-ROAD, S.W.7.
It means an opportunity of enjoying all the indoor comforts that forethought can devise.
Bright, cosy fires in public rooms.
A perfect system of central heating.
Tempting and varied meals, including all that the gourmet looks for in a month with an "r." RUNNING WATER, TELEPHONE, and GAS FIRE in each of the 120 bed rooms.
Most convenient situation, one minute from Gloucester-road Station; near Harrods, Oratory, and Park.
THE HOTEL'S GARAGE ADJOINS.
Inclusive terms from 5 guineas weekly. Inspection invited. Brochure, illustrated by Helen McKie, sent free on request.
Telephone: Western 4322 (4 lines).
Directors: GEO. CROSS and FREDK. HAND.

HOTEL VANDYKE,
CROMWELL-ROAD, SOUTH KENSINGTON, S.W.7.
LONDON.
Opposite Natural History Museum Gardens. Running Hot and Cold Water, Electric Heat and Exchange Telephone in every bed room.
FULLY LICENSED.
Pre-eminent among London's smaller Hotels.
'Phone: Kelvin 8722.

WARD'S HOTEL, 103, CROMWELL-ROAD, SOUTH KENSINGTON. A most comfortable Hotel, newly decorated throughout. Hot and cold running water and gas fires in all bed rooms. Best English food. Inclusive terms from 3½gns. Special terms winter residents. Frobisher 0275.

WEST CENTRAL HOTEL,
SOUTHAMPTON-ROW, W.C.1.
150 rooms all with hot and cold water.
Central heating. Lift. Bed and breakfast from 8s. 6d. Full board from 13s. daily.
REDUCED RATES FOR WINTER RESIDENCE.

WHITE HALL RESIDENTIAL HOTELS, LTD.
WHITE HALL,
No. 4, MONTAGUE-STREET, RUSSELL-SQUARE, W.C.1.
Adjoining British Museum.
Central Heating. Passenger Lift.
Constant hot water in all Bed Rooms.
Private Garden at rear. 80 rooms.
Terms from 12s. 6d. per day or £4 4s. per week, including room, breakfast, tea, dinner, light, and attendance.
Telephone: MUSEUM 4425.

WHITENESS HOTEL,
45-6-7, QUEEN'S-GARDENS, LANCASTER-GATE, W.2. Bed Rooms with RUNNING WATER, P.O. TELEPHONES; renowned cuisine; CENTRAL HEATING. Quiet situation. Terms from 3gns. single, 6gns. double.

HOTEL WOODMERE,
26 & 27, COURTFIELD-GARDENS, S. KENSINGTON. Extremely comfortable; no traffic noise. Faces South, overlooking gardens. Excellent and varied menus. English meat, farm eggs. Hot and cold water, gas fires. Box-spring beds in all bed rooms. Lift. Close to Earl's Court Station. Resident proprietor. Terms from 3½gns. single, 6gns. double. Frobisher 2192.

BRITISH RESORTS, SPAS, AND HOTELS

ENGLAND

ASHDOWN FOREST HOTEL, FOREST ROW.—Special Winter terms from Oct. 1st. Golf, garage. A.A. and R.A.C. Tariff on application.

YE OLDE BELL HOTEL, BARNBY MOOR.
BEST ON THE GREAT NORTH ROAD.
148 miles from London. Running water in bed rooms. Private bath rooms. Lock-up garages. Telephone, 16 Ranskill. Open day and night.

BRITISH RESORTS, SPAS, AND HOTELS (continued)

SOUTHWOOD PLACE HOTEL, BICKLEY, KENT.—A beautiful Country MANSION 10 miles from London, standing in 10 acres of charming wooded gardens; fast trains to Victoria, Charing Cross, St. Paul's, and Cannon-street, 12 minutes service; gas fires in bed rooms, central heating; billiards, bridge; garages; cuisine and table a special feature. West Kent Golf Club adjoins, over which our guests have permit to play. Full pension from 3gns. A few rooms vacant.—Write for illustrated tariff. Ravensbourne 0269.

BOGNOR ROYAL NORFOLK HOTEL. Leading family. Ideal position. Facing sea and south. In own grounds. Telephone 40.

VISIT **BOURNEMOUTH** THIS WINTER
Where Warm Sunshine Always Prevails.
OSBORNE & PRIORY HOTELS.
A.A. and R.A.C.
Ideal position, 1 minute Sea, Pier, Promenade, Pavilion, sheltered Central Gardens and Town centre. Comfort. Central heating, running hot and cold water and gas fire in every bed room; ample bath rooms. Cuisine excellent. Garage for 80 cars. Reduced winter weekly inclusive terms from 4gns. single, and from 8gns. double. Daily, 15/6 to 18/6. No Extras. Telephone, Bournemouth 81 and 1851. Telegrams, "Osprey" and "Sunny."

BRIGHTON. SILLWOOD HALL HOTEL. Sunny, sheltered. In own grounds, facing sea; central; gas fires bed rooms, radiators; winter garden; billiards; selected wines; garage. Tele. 218011.

ST. VINCENT'S ROCKS HOTEL, CLIFTON, BRISTOL.—R.A.C., A.A. Ideal situation. Excellent cuisine. Special winter terms. Service flats or private suites.—Apply Manager.

DEVON.—Ideal residential COUNTRY HOTEL, situated in charming grounds; hot and cold water in bed rooms; 330 acres shooting. Terms from 2½ guineas.—Mill End, Chagford.

DROITWICH SPA, WORCESTERSHIRE. BRINE BATHS HOTEL. 175 rooms, all with hot and cold water and electric fires. Suites. Lifts. A.A., R.A.C.—Illustrated Spa Guide and inclusive terms from F. G. Culley, Manager.
"DROITWICH BRINE BATHS FOR RHEUMATISM."

EASTBOURNE.
HOTEL BELGRAVE
offers utmost in service-comfort-cuisine at most moderate inclusive terms. NO EXTRAS. Special reduced rates for late holidays, winter residents, and families. Our London hotels for use of guests without extra charge.—Tariff Resident Director. 'Phone, 3729 Park, London.

BRAMLEY GRANGE HOTEL,
near GUILDFORD, SURREY (40mins. from Waterloo).
One of the most luxurious COUNTRY HOTELS in ENGLAND.
Hot and cold running water, gas fires, and P.O. 'phones in bed rooms. Central heating throughout. The well-kept extensive grounds are a glory to behold, and the facilities for games are unequalled.
Squash racquets. Tennis. Billiards. Bridge and Dancing.
RECENT IMPROVEMENTS INCLUDE AN INDOOR GAMES AND DANCE ROOM AND EXTRA BATH ROOMS.
18-HOLE GOLF COURSE adjoins the Hotel grounds. Visitors become temporary members.
ROLLS-ROYCE and OTHER CARS AVAILABLE FOR VISITORS. TRAINS MET BY REQUEST.
WINTER TERMS
Apply to Resident Proprietor for Illustrated Tariff.
'Phone: Bramley 195/6.

HINDHEAD, HASLEMERE, MOORLANDS HOTEL.
Within 40 miles of Town, 850ft. high.
Suites with private baths.
Excellent cuisine and cellar.
G. BRANCHINI.
TWO ALL-WEATHER TENNIS COURTS. GOLF.

GOLF LINKS HOTEL,
HUNSTANTON.
Two Ideals: excellent golf, excellent food.

SELSDON PARK HOTEL,
SANDERSTEAD, SURREY. 'Phone: Purley 2000.
The ideal winter residence. Central heating throughout. Half an hour from the City and West End, combining the luxury of the most modern hotel with country house atmosphere.
GOLF on PRIVATE 18-HOLE COURSE (6,355 yards) in own park of 230 acres.
Luxurious car service between Hotel and East Croydon Station. Billiards, Tennis, Dancing. All free.
Hot and Cold Water, radiator and telephone in every bed room. Numerous suites and rooms with private bath room. Electric lifts. Fully licensed.
Profusely illustrated Brochure free on request.
REDUCED WINTER TERMS.
Every Saturday Dinner and Dance, 10s. 6d. Jack Hylton presents his Rhythmagicians.

SOUTH DEVON.
DUNMORE HOTEL,
SHALDON. Torquay six miles. Teignmouth 1¼ miles.
A Really First-class Hotel with all modern comforts.
SPECIAL WINTER TERMS.
Central Heating. Unrivalled Sea Views.
Private Suites. Fully Licensed.
'Phone: Shaldon 2. Telegrams: Dunmore, Shaldon.

SIDMOUTH. Victoria Hotel, one of the finest Hotels in West. Close sea and brine baths. Lift. Fine Suites. Garages many lock-ups. A.A., R.A.C.

SIDMOUTH.—BELMONT HOTEL, first class, most modern, overlooking and near sea; two acres of grounds; self-contained suites, bed rooms, with private baths; passenger lift.

CORNISH RIVIERA.—Rest under tropical trees at the SHIP and CASTLE HOTEL, St. Mawes, Cornwall; never cold outdoors, always cosy indoors.—For terms write Manager.

TILBURY HOTEL.
Overlooking the Thames, adjoining Tilbury Docks, the new Passenger Landing Stage, the Tilbury-Dunkirk berth and Tilbury-Gravesend Car Ferry. Extensive views of river and shipping. Every convenience for visitors awaiting arrival or departure of passenger steamships. Ideal spot for quiet week-ends. Lawn tennis, billiards. Appointed A.A., R.A.C. Station, Tilbury Riverside. Telegrams, "Hotel, Tilbury." Telephone, Tilbury 181. Proprietors, Port of London Authority.
Terms from Manageress.

TORQUAY.
THE NEW SAVOY HOTEL.
(On the Sea Front.)
TORQUAY'S LATEST AND BEST FIRST-CLASS HOTEL. UNDER EXPERT MANAGEMENT, WITH UNEQUALLED CUISINE AND EVERY MODERN LUXURY. SAME PROPRIETORS AS
THE ROYAL EXETER HOTEL, BOURNEMOUTH.
Write for Tariff.
Telegrams: Perfection, Torquay. Tele., 2161. Garage.

TORQUAY. PARK HALL HOTEL
Facing sea. Central heating, hot and cold water all bed rooms; free tennis; garage.—Mrs. T. Bagley. Tele. 3434.

TUNBRIDGE WELLS. THE EARL'S COURT HOTEL. Tele. 1511. Finest position in Mt. Ephraim. Passenger lift.

VENTNOR. Record Sunshine British Resorts. ROYAL MARINE HOTEL. Established 1840. Open all year. Lift. Heated throughout.

WINCHESTER. ROYAL HOTEL. Leading Family Hotel. Central, but very quiet. Every comfort. Overlooking own gardens. Central heating. Telephone 31.

WORTHING.—COME SOUTH
to Sunny Worthing. This delightful resort, facing due South, the sunniest town in England, appeals especially to those seeking a warm, genial Autumn and Winter climate. Fine Pavilion with daily Octet, special concerts, and dances. Golf, tennis, badminton. Protected from cold winds. First-class accommodation. Illustrated guide and Apartments Register from No. 44, Municipal Offices, Worthing.

WORTHING TEL. 1500. **BEACH HOTEL.** A first-class charmingly appointed Hotel, facing sea (A.A.). Every bed has a Vi-spring overlay mattress on a box-spring. Hot and cold running water in every bed room. Telegrams: "Sunny," Worthing.

SCOTLAND

EDINBURGH. THE ALISON HOTEL, MELVILLE-CRESCENT (West End). Telephone 207501. Telegrams, "Melcrest," Edinburgh.

EDINBURGH. BLAIR ATHOLL HOTEL, Grosvenor-street (West End). 'Phone 61271. A highly recommended comfortable hotel.

COME TO SCOTLAND'S Premier Guest House,
SHANDON HOTEL.
(On the shores of the beautiful Gareloch.)
Fully licensed. Personal attention to creature comforts. Golf. Tennis (covered courts recently renewed.) Excellent fishing. Indoor salt water swimming ponds. Dinner dance every evening. Mr. Philip and Miss Scutts, Professional Dancing Champions of Scotland, in attendance. Louis Freeman's band.
Under the personal supervision of Mrs. JANE RATHIE (formerly of Callander Hydro). Telegrams, "Hydro," Shandon.

WALES

ABERYSTWYTH. QUEEN'S HOTEL. Facing Sea. Moderate terms. Excellent cuisine.

PRIVATE HOTELS

LONDON

HAREWOOD PRIVATE HOTEL.
74-80, GOWER-STREET, W.C.1. Museum 3941.
Bed room, Breakfast, and bath from 7s. 6d.; running hot and cold water; en pension; moderate terms.

KENSINGTON GARDENS PRIVATE HOTEL, Ltd., LANCASTER-STREET, HYDE PARK, W.2. Padd. 4286. ELECTRIC LIFT. RUNNING HOT and COLD WATER IN ALL BED ROOMS.

SEASIDE AND COUNTRY

ANGMERING-ON-SEA, SUSSEX.
For delightful WEEK-ENDS or PERMANENT RESIDENCE in this SUN TRAP of ENGLAND, FAIRVIEW PRIVATE HOTEL cannot be excelled. Up to date, beautifully furnished, hot and cold water and electric fires in bed rooms, cosy warm lounges; best English food; riding, hard court tennis, golf, and fishing. Full pension from 4 guineas, week-ends 35s.—Apply Resident Director. 'Phone, Rustington 368.

MOST BEAUTIFUL GROUNDS IN KENT. IDEAL FOR SUMMER HOLIDAY.
HAWKHURST, KENT.—COLLINGWOOD HOUSE PRIVATE HOTEL. A Georgian Mansion; beautifully furnished and appointed; glorious position; grounds of over 100 acres; golf, tennis, croquet, putting course, dances, &c. Inclusive terms from 4gns. New extension 3gns. Illustrated tariff apply Manageress.

SEVENOAKS.
EDENHURST.—Country House Private Hotel; well appointed; bath room every two bed rooms; billiards, hard court; near golf; seven minutes station.

PARIS HOTELS, RESTAURANTS, AND TEA ROOMS

THE AMBASSADOR. Boulevard Haussmann. On the new Boulevard Haussmann. The largest Continental Hotel. 600 rooms. 600 baths.

HOTEL ASTORIA, CHAMPS-ELYSEES (facing Arc de Triomphe). RESTAURANT open to non-residents.

HOTEL BRIGHTON 218, Rue de Rivoli (facing Tuileries Gds.). In the heart of the fashionable centre.

CAMBON HOTEL, D. Poisson, Prop., 3, Rue Cambon, near Tuileries; 70 rooms, 35 baths. Latest comfort. Long-distance 'phone. Full board from 60frs.

HOTEL CAPUCINES. 37, Boulevard des Capucines. Between OPERA and MADELEINE. All comforts.

HOTEL CHATHAM.
GRILL ROOM. RESTAURANT. BAR.
18, RUE VOLNEY, NEAR THE OPERA.

ENGLISH FAMILY HOTEL. 7, Avenue Président Wilson (Champs-Elysées). Full board from 50 francs.

FRANCIA HOTEL, 100, Rue La Fayette, near North and East Stations. Excellent grill room, bar; 120 rooms and 80 baths. Tele. address, Franciahay, Paris 83.

GEORGE V.
The perfection of modern Hotel comfort.
CHAMPS-ELYSEES.

THE LANCASTER HOTEL and RESTAURANT. 7, Rue de Berri (Champs-Elysées).

HOTEL LOUIS LE GRAND, 3, Rue Rouget de l'Isle, Paris. Off Rue de Rivoli (Tuileries).

HOTEL LUTETIA 43, 45, 47, BOULEVARD RASPAIL. THE SMARTEST, THE MOST MODERN. Tariff with plan sent on request.

MEURICE
HOTEL AND RESTAURANT, RUE DE RIVOLI, OVERLOOKING THE TUILERIES GARDENS.

NOEL PETERS. Passage des Princes. One step from Opéra. THE OLDEST AND MOST PARISIAN RESTAURANT.

HOTEL PLAZA ATHÉNÉE,
25, Avenue Montaigne (Champs-Elysées).
Same management CALIFORNIE PALACE, CANNES.

THE
HOTEL-RESTAURANT RITZ,
PLACE VENDÔME.

ROYAL HAUSSMANN 2-4, BOULEVARD HAUSSMANN. An hotel of distinction. Most central location.

ROYAL MADELEINE 26, RUE PASQUIER just off the Madeleine. All comfort, quiet; rooms with bath from 60frs.

SAVOY HOTEL 194bis, Rue de Rivoli. Facing the Tuileries Gardens. AN ARISTOCRATIC HOTEL.

LA TRÉMOILLE THE NEW HOTEL, 14, Rue de la Trémoille, Champs-Elysées. Very quiet. Up-to-date Restaurant. No taxes.

HTL. DE l'UNIVERS 10, Rue Croix des Petits Champs. Mod. comforts.

HOTEL WESTMINSTER 11 and 13, Rue de la Paix.

FOREIGN RESORTS AND HOTELS

BOMBAY. GRAND HOTEL. Latest and most comfortable in Bombay. Built on modern European sanitary principles.

FRANCE

CANNES.—CHATEAU ST. GEORGES, Route de Fréjus. Newly furnished. Up to date. Park on sea. Pension from 50frs., including tax.

HYERES. COSTEBELLE HOTEL. 100 baths. Golf 18 holes, five tennis, one squash rackets court, eight croquet all in Hotel grounds.

JUAN-LES-PINS.—HOTEL SPLENDIDE, 80 rooms, full South balconies; park, tennis; free bus to golf course. Patronized by English visitors. Moderate terms.

JUAN LES PINS. AMIRAUTE HOTEL. Full South. Sea view; near sea; all comforts; garage; garden. Very moderate terms.

LA CROIX (VAR).—THE GRAND HOTEL. Up-to-date, lovely quiet situation, very good food; 60 to 100frs. Special terms top South rooms for long period.

MENTONE. HOTEL DU GLOBE. Facing Casino and Gardens. Latest comfort. Inclusive terms, 40 to 50 frs.

MENTONE. GRAND HOTEL DU LOUVRE. Fine Family Hotel, next Casino; full South; large gardens, tennis. Terms from 75fr.

MENTONE.—ALEXANDRA HOTEL now open. Beautiful sunny garden; tennis. The ideal Home-Palace. 'Phone every room. Terms from 65frs. incl.

MENTONE.—PALAIS DES FLEURS HOTEL.—Ideal situation on sea front; garden and terrace; full South; latest comfort. Pension Frs. 40. Best cooking.

MENTONE.—HOTEL DE VENISE. Leading family Hotel. Central, sunny, quiet; beautiful garden; 200 rooms, 100 bath rooms. Noted cooking. Tariff free.

MENTONE. ORIENT HOTEL.—Quite central, in large and lovely garden, full South; beautiful, spacious; one of our finest hotels.

MONTE CARLO. HOTEL PRINCE DE GALLES.—Beautiful situation; large garden; magnificent view; strictly first class. Pension from 80frs.

MONTE CARLO, MONACO.—GD. HOTEL DES ETRANGERS; first class; rooms from 25fr.; full pension from 60fr., including tax.

NICE.—SPLENDID HOTEL. 150 rooms (80 with bath). 'Phone in every room. Central. Full pension from 80frs. and 100frs. with bath room.

ST. RAPHAEL. HOTEL BEAUSEJOUR. Full South. On Sea front. All comforts. 50 to 70 frs.

ITALY

BORDIGHERA.—HOTEL DU PARC. Splendid position. Large park. Hot and cold water. First-class cuisine. Pension 35-45 lire.

BORDIGHERA.—HOTEL MIRAMARE. High-class family Hotel. Splendid situation; every comfort. Terms from £3 week, including all taxes and tips.

BORDIGHERA.—HOTEL HESPERIA. First class; sunniest, most sheltered situation; latest comforts; excellent cuisine; garden, golf, tennis. Terms from 45 lire.

ITALIAN RIVIERA.—SPOTORNO, PALACE HOTEL. 150 rooms, running water, garden, billiards, tennis, private bathing beach; reduced winter terms, 2½gns. week inclusive.

OSPEDALETTI. The sunniest and snuggest resort on the Riviera. HOTEL HARBOE, from 40 lire. Running water, central heating. Special diet dishes if required. English doctor and Church. A restful resort between Bordighera (golf) and San Remo (concerts, &c.).

OSPEDALETTI.—MIRAMARE PALACE. Leading Hotel. Glorious position. Large garden. Tennis. English professional. Pension from 45 lire.

SAN REMO.—HOTEL BELVEDERE. First class; elevated position; full South; quiet; hot and cold running water in every room, garden; moderate terms.

SAN REMO.—GRAND HOTEL & DES ANGLAIS. First class; moderate terms; near English Church. Propr., Cav. Ravizza, formerly of Ritz Hotel, London.

SAN REMO.—HOTEL DE LONDRES, first class; best position on sea; near English church and tennis. Reduced prices.

EDUCATIONAL

3 lines 6s. (minimum)

ABOUT GIRLS' SCHOOLS at HOME and ABROAD, BOYS' SCHOOLS, TUTORS and GOVERNESSES. Advice free of charge will be given by
GABBITAS, THRING & Co.,
36, Sackville-street, London, W.1. Tele., Regent 5878. Established over half a century.
Messrs. GABBITAS, THRING and Co. are personally acquainted with nearly all the Principals and Private Tutors. The locality preferred, age of pupil, and approximate fee should be stated.
NO CHARGE WHATEVER IS MADE TO PARENTS.

SCHOOLS AND TUTORS.
ADVICE concerning FINISHING SCHOOLS and Schools offering special training to elder girls at home and abroad can be obtained free of charge from TRUMAN and KNIGHTLEY, Ltd., Scholastic Agents, who for nearly 25 years have been in close touch with all the leading establishments.
61, CONDUIT-STREET, LONDON, W.1.
Telephone: Gerrard 3272.

A BOYS' IDEAL PREPARATORY SCHOOL. KINGWELL HALL, TIMSBURY, NEAR BATH. 240 acres in ideal country surroundings, 600ft. above sea. Special attention to diet, fresh fruit daily. Boys rest after midday meal. Daily physical training in open air, excellent playing fields, tennis courts, open-air swimming bath, small golf course. Classes limited, much individual attention; six Public School Scholarships recently. Headmaster, SYDNEY L. ALLAN, M.A. (Oxon.).

A FREE SERVICE to Parents concerning Schools. Hoopers (Educational Agents), Ltd. Est. 1881. Radnor House, 93, Regent-street, W.1. Gerrard 9041.

A GUARANTEED POSITION.—Kensington College gives a written guarantee to provide a good salaried position on completion of Secretarial and Business Training; languages and foreign shorthand a speciality. Postal courses available.—Prospectus and all information free from Mr. A. N. Munford, KENSINGTON COLLEGE, Bishop's-road, London, W.2. Telephone, Paddington 9046.

A MANNEQUIN CAREER.—Ladies perfectly trained. Exclusive, well-paid Posts are filled by our Bureau.—Madame Trevor, The LONDON MANNEQUIN SCHOOL. A few vacancies. 299, Oxford-street, W. Mayfair 2477.

A SECRETARIAL TRAINING for EDUCATED GIRLS. Shorthand, typing, bookkeeping, French, filing, indexing, précis, committee work, office experience, teachers' course.—Miss Trotman, 36, Victoria-street, S.W.1.

ABLE ADVICE ABOUT SCHOOLS FOR BOYS and GIRLS and Tutors preparing for any exams., or receiving BOYS for Special Care and Tuition.
Messrs. J. and J. Paton, having an up-to-date knowledge of the BEST SCHOOLS and TUTORS in this country and on the CONTINENT, will be PLEASED to AID PARENTS by sending free of charge Prospectuses and TRUSTWORTHY INFORMATION.
The age of the pupil, district preferred, and rough idea of fees should be given. 'Phone, write, or call.
J. and J. Paton, Educational Agents, 143, Cannon-street, London, E.C.4. Telephone, Mansion House 5053.

ADD to INCOME by Article or Story Writing.—Genuine professional training and assistance by Correspondence. A student reports earnings during Tuition amounting to £172. Another writes:—"During the last ten weeks I have earned £103 4s., an average of over £10 per week. My record week was last week, when I received £23." SAMPLE LESSON and SUBJECT CHART with valuable hints and full details of separate courses in article and story writing from "Principal," Premier School of Journalism, 4, Adam-street, Adelphi, W.C.2.

ALL LANGUAGES TAUGHT; native teachers; private lessons; small classes; translations, preps., English for foreigners.—Regent Schools, 333, Oxford-street, London.

ALL SCHOOLS PERSONALLY INSPECTED. Miss MABEL HAWTREY (Daughter of the late Rev. J. W. Hawtrey, of Eton, Slough, and Westgate-on-Sea), ADVISES PARENTS re PUBLIC or PRIVATE SCHOOLS for boys and girls at home or abroad, Tutors, Governesses, Secretaries, &c. Also Nursery and Holiday Homes, Professional Training. SPECIAL CONSIDERATION GIVEN TO BACKWARD, DELICATE or NERVOUS CHILDREN. Education Offices, 170, Piccadilly, W.1. Gerrard 3978.

COACHING FOR ALL EXAMINATIONS.—GLADSTONE and PAREZ, 90a, Gloucester-road, South Kensington, S.W.7. Western 3482.

COMBE FLOREY RECTORY, W. SOMERSET.—Individual tuition (one tutor to every two pupils). Est. 1903. Grounds (35 acres). Games, riding.—"Unique facilities for education."—Court Circular.
NORMANTON SCHOOL, BUXTON (Est. 1877), for JUNIORS (5 to 14 years). Pros. from the Rector. "The Mountain Spa." Ideal climate for boys.

DAVIES and LAING.—SUCCESSFUL TUITION.—MATRIC., ARMY, PREVIOUS, RESPONSIONS, &c.—15, Lancaster-street, Hyde Park, W.2. Padd. 7662.

EDUCATIONAL (continued)

DIFFICULT BACKWARD CHILDREN.—Small Daily Class; INDIVIDUAL TUITION; modern psychological lines.—Write BM/JLOA, London, W.C.1.

FREE BOOK for AMBITIOUS WRITERS.—Tells how you can learn Journalism and Short-Story Writing by post. You can earn considerable additional income as a spare-time writer.—Write NOW to METROPOLITAN COLLEGE of JOURNALISM, Dept. J.3/9, St. Albans.

FRENCH, GERMAN, and SPANISH CLASSES beginning daily at the Fell School of Languages, 93, Great Russell-street, W.C.1.

HONOURS B.A. (Cantab.), wide experience, COACHES for all examinations, "I.C.S.," London Matric., Little Go, Responsions, Bank of England, &c.—G. W. Harris, 3, Rathbone-place, W.1. Tele., 4596 Museum.

I.C.S., FOREIGN OFFICE, HOME CIVIL, &c. 1928, 16 places; 1929, 22 places; 1930, 30 places. Further results pending. DAVIES'S, 5, Sussex-place, W.2. Padd. 3352.

LESSONS in RUSSIAN LANGUAGE and LITERATURE by Graduate Moscow Imperial University; highly recommended.—Write Box 08984, The Times, 72, Regent-street, W.1.

LONDON COLLEGE of SECRETARIES.
(Principal—Dr. E. Roberts.)
Complete practical training for educated girls and women desiring to be PRIVATE SECRETARIES to professional men, politicians, or business men.
INDIVIDUAL TUITION.
A suitable position found for every qualified student. Shorter courses in any technical subject.
Apply 84, REGENT-STREET, W.1. Tele., 1613 Regent.

MARGATE COLLEGE.
SENIOR, JUNIOR, PREPARATORY.
APPLY SECRETARY.

PITMAN'S COLLEGE
sets the standard in commercial education.
Write to-day for
(1) Day Prospectus.
(2) Evening Study Booklet.
(3) Home Study (Postal) Booklet.
180 SOUTHAMPTON-ROW, W.C.1.
Branches at Brixton, Brondesbury, Croydon, Ealing, Finsbury Park, City, Forest Gate, Lewisham, Maida Hill, Palmers Green, Wimbledon, Leeds, Manchester.

PRIVATE SECRETARYSHIP
offers to LADIES a modern, well-paid, and interesting vocation; all necessary subjects taught by post; expert tutors; individual tuition; a position as PRIVATE SECRETARY to a politician, professional or business man provides the ideal occupation for educated gentlewomen; special Booklet entitled "PRIVATE SECRETARYSHIP" offered FREE.—Write to-day to METROPOLITAN COLLEGE, Dept. P.2, St. Albans.

PARENTS SEEKING SCHOOLS.—PROSPECTUSES and full particulars of the Best and Most Suitable sent free.—School and College Agency, 48, Strand, W.C.2.

POLTIMORE COLLEGE, near Exeter.
(For daughters of professional people.) Age limit 10 to 19. Adequate staff of University Women to ensure individual coaching where necessary.
Preparation for School Certificate, University Entrance and R.A.M. and R.C.M. Commercial and Domestic Science Courses. Grounds of 300 acres. School chapel. Separate school infirmary. Resident fully-trained nurse. Scientifically balanced menus, varied weekly.
Fruit, vegetables, butter, milk, and eggs from College Farm. Herd of tuberculin tested Guernsey cows.
Fees £115 per annum inclusive of ALL extras.
For Prospectus, book of views, and list of parents and others to whom reference may be made apply to Secretary to the Headmistress.

SECRETARIAL COLLEGE
and
INTENSIVE BUSINESS COURSE.
Secretarial training for educated men and women preparing for the better positions in business and private employment. Specialization in Shorthand, Typewriting, and Languages.—Prospectus and information from the Secretary, 3, Marlborough-gate, London, W.2. Telephone, Paddington 3320.

S.R.—PARENTS ASSISTED FREE OF CHARGE in SELECTING SCHOOLS on Southern Railway and Continent.—Room 2, Victoria Station, S.W.1.

THE ASSOCIATED BOARD, R.A.M. and R.C.M. For Local Examinations in Music.
Patron: His Majesty the King.
President: H.R.H. the Prince of Wales, K.G.
Local Centre Examinations (Syllabus A) March-April and November-December. Entries close October 15th (or, with extra fee, October 23rd), 1930.
"School" Examinations (Syllabus B), March-April, June-July, and October-November. Entries close October 8th (or, with extra fee, October 16th), 1930.
Syllabuses A and B, Elocution Syllabus, &c., post free from the Secretary, 14 and 15, Bedford-sq., London, W.C.1.

THE JOURNAL of CAREERS.—Indispensable to all those searching for wider opportunities for educated young people.—1s. monthly from 61, Conduit-street, W.1.

100 PER CENT. SUCCESSES LONDON SPECIAL MATRICULATION (Sept. 1929), CAMBRIDGE SCHOOL CERTIFICATE (July, 1930). COACHING FOR ALL EXAMINATIONS.—J. W. Gardiner, M.A. (Oxon.), 254, Lauderdale-mansions, W.9. Abercorn 1646.

CHARITY COMMISSION NOTICES

CHARITY COMMISSION.

In the Matter of the CHARITY of STEPHEN ARMITAGE for the Spanish Reformed Church; and In the Matter of "THE CHARITABLE TRUSTS ACTS, 1853 to 1925."

Notice is hereby given that an ORDER has been made by the Charity Commissioners for England and Wales REMOVING and APPOINTING TRUSTEES of the above-mentioned Charity.

Copies of the Order may be inspected during one calendar month from the first publication of this notice, at the Office of the said Commissioners, Ryder-street, St. James's, London, S.W.1, where copies may be purchased at the price of 4d. each.

H. D. S. LEAKE, Secretary.

CHARITY COMMISSION.

In the Matter of the CHARITY consisting of the share of the Charity of THOMAS BETTON applicable for the benefit of the necessitated decayed Freemen of the IRONMONGERS' COMPANY of the CITY of LONDON, their widows and children, comprised in Schemes of the Charity Commissioners of the 30th March, 1900, and 14th November, 1924.

Notice is hereby given that an ORDER has been made by the Charity Commissioners for England and Wales, ESTABLISHING a SCHEME for the REGULATION of the above-mentioned CHARITY.

Copies of the Order and Scheme may be inspected during a period of one calendar month from the first publication of this Notice, at Ironmongers' Hall, Aldersgate, E.C.1, and at the Office of the Commissioners, Ryder-street, St. James's, S.W.1, where also copies may be purchased at the price of 10d. each.

Dated the 3rd day of October, 1930.

H. D. S. LEAKE, Secretary.

CHARITY COMMISSION.

In the Matter of the CHARITY of WILLIAM HENRY WESTWOOD under the management of the IRONMONGERS' COMPANY of the CITY of LONDON.

Notice is hereby given that an ORDER has been made by the Charity Commissioners for England and Wales, ESTABLISHING a SCHEME for the REGULATION of the above-mentioned CHARITY.

Copies of the Order and Scheme may be inspected during a period of one calendar month from the first publication of this Notice, at Ironmongers' Hall, Aldersgate, E.C.1, and at the Office of the said Commissioners, Ryder-street, St. James's, S.W.1, where copies may be purchased at the price of 10d. each.

Dated the 3rd day of October, 1930.

H. D. S. LEAKE, Secretary.

BUSINESSES FOR SALE

3 lines 7s. 6d. (minimum)

A BUSINESS showing a net profit of £1,350 a year can be purchased for the remarkably low figure of £1,250, and stock at valuation about £100. It is situated in Middlesex, about 10 miles out, and is a fruiterer's and greengrocer's, doing the exceptional turnover of £200 per week, all cash. The premises are excellent and in an unrivalled main road position, and a long lease will be granted.—Fullest details of the Sole Agents, WOODCOCK and SON, 20, Conduit-street, W.1.

ALL the BEST HOTELS, SUITE HOUSES, Tea Rooms, Restaurants.—Call on WAY and WALLER, 5, Hanover-square, W.1. Mayfair 8022 (10 lines).

BEAUTIFULLY appointed HOUSE; suitable high-class guest house; famous river town; 25 miles London; 20 rooms; tennis courts; beautiful gardens; garage for six cars; private waterway; kitchen gardens. PRICE, FREEHOLD, £2,750.—Sole Agents, PHILLIPS and WARD, 72, New Oxford-street, W. Museum 9465.

BOGNOR REGIS.—High-class PRIVATE HOTEL, well known and of good repute; splendid position, close front; 16 bed rooms (hot and cold), &c.; for SALE, Freehold, £6,500.—HAMPTON and SONS, 20, St. James's-square, S.W.1.

FOR IMMEDIATE DISPOSAL as a GOING CONCERN, a well-known SERVICE BUS COMPANY'S BUSINESS serving an important town in Hertfordshire, the neighbouring districts, and London. The assets include modern "Chevrolet," "Bean," "Dodge," "McCurd," and other Omnibuses with all necessary Plant, Equipment, Tackle, Stores, Spares, Petrol Pumps, Breakdown Car, &c., for the efficient running of the various services and for carrying out quick repairs. To any Bus company desirous of extending their activities in this area, or to a man possessing initiative and energy, this proposition offers a unique opportunity.—Full particulars of HENRY BUTCHER and Co., Valuers and Auctioneers, 63 and 64, Chancery-lane, London, W.C.2.

ISLE of WIGHT.—BUNGALOW TEA ROOMS with living accommodation on sea front at popular seaside resort. Flat roof admirably suited for 18-hole midget golf course. Lucrative investment.—Write Box F.474, The Times, E.C.4.

LADIES' FURNISHED CHAMBERS; 24 attractive furnished bed-sitting rooms, let on monthly tenancies. The house is run by resident housekeeper, and the owner takes the rents, amounting to over £2,000 per annum; audited accounts show average profit, before repairs and renewals, £1,116 per annum. Price £4,500. Lease at £250 per annum, less garage let off at £150 per annum, making net rent £100 per annum.—WAY and WALLER, 5, Hanover-square, W.1. Mayfair 8022 (extension 2).

LAUNDRY.—Lovely town, Cornish Riviera. Valuable Freehold. Net profits £3,000 per annum, audited. Reasonable price.—Write Box R.1484, The Times, E.C.4.

RESTAURANT, seating 200, at large Midland town; owner retiring after years of successful trading; turnover £5,500, and net profit £1,550 per annum. Price £3,750.—WAY and WALLER, 5, Hanover-square, W.1. Mayfair 8022.

RICHMOND.—Old-established PRIVATE HOTEL in picked position, with lawn leading to river; 32 bed rooms (several with hot and cold water), and good public rooms; tea garden, seating 200; recently redecorated. Present takings about £3,500, capable of increase. Price for 16 years' lease, excellent furniture, &c., £4,250.—HAMMERSLEY, KENNEDY and Co., 33, Davies-street, Berkeley-square, W.1.

S. RHODESIA.—Beautiful RANCH, with house, tobacco barns, &c.; 8,000 to 13,000 acres at 16s. per acre.—E. Ainslie, Tillingbourne, Dorking.

SCARVES, HANDKERCHIEFS and KNITTED WEAR.—For DISPOSAL, wholesale business with good connexion in Town and country, in prominent City position; lease at low rental, about 2½ years to run; stock, goodwill, fixtures, and book debts can be negotiated for. Capital required about £3,000.—Further particulars, Messrs. BEECROFT, SONS and NICHOLSON, 12, Wood-street, Cheapside, London, E.C.2.

TEA and LUNCHEON ROOMS and BRIDGE CLUB, WEST END; business established 25 years; well furnished and appointed; seating 120; scope to increase business.—Mayfair 8022. WAY and WALLER, 5, Hanover-square, W.1.

TOBACCO and CONFECTIONERY (Wholesale and Retail).—Old established; genuine; sale through illness; good shop and house, main road, East Coast Resort; large certified turnover; good profits. Long lease. Goodwill £1,500, s.a.v.—COWELL, Valuer, Maldon, Essex.

£1,000 A YEAR NET PROFIT UNDER MANAGEMENT. — RESTAURANT in main street of very large Midland town; seating 200 persons; full equipment; held on lease at very low rent of £75 per annum; scope for considerable increase; any investigation invited; any trial allowed.—Full particulars of the Sole Agents, WOODCOCK and SON, 20, Conduit-street, W.1.

WANTED

RESTAURANTS and TEA ROOMS.—Really sound concerns sold by WOODCOCK and SON, 20, Conduit-street, W.1. 'Phone, Mayfair 5411 (three lines).

THE "BUSINESS OFFERS" Column will be found on Front Page.

Sporting News

RACING

NOTTINGHAM MEETING

LION HEARTED'S DEFEAT

(FROM OUR RACING CORRESPONDENT)

Lion Hearted, who has for some time been discussed as a not improbable winner of the Cambridgeshire, was unplaced at Nottingham yesterday in the Trial Plate, a handicap run over a mile. The race was won by Rock Forrard by no fewer than eight lengths from Hindustan, with Lucky Hunter just beaten for second place. None of the placed horses is in the Cambridgeshire.

Lion Hearted had not run since finishing third in the Royal Hunt Cup at Ascot, but the betting on the race suggested that not only was he fit and well, but that he was also fully expected to win. He started a pronounced favourite at 13 to 8 against, Burgee, the second favourite, starting at 9 to 1. So far as could be seen Lion Hearted had every chance to win if at the weights he had been good enough, for he was well away and well placed for more than half a mile. When about a quarter of a mile from the finish Burgee was beaten, it was expected that Lion Hearted would come away, but he could not quicken, and it was obvious a long way from the end that he would not win. Indeed, instead of improving he began to lose ground. Very soon after Burgee weakened Rock Forrard drew away from her field and went on to win with ridiculous ease. The winner, a five-year-old mare by Rock Flint, seems to have made much improvement this season. In her last race she beat a good field for the Birmingham Handicap, among those behind her on that occasion being Grace Dalrymple, Roral, and Paradine. Her performance yesterday was even better, and suggests that those who finished behind her and are in the Cambridgeshire can have very little chance of success in that race.

G. Richards did not ride a winner during the afternoon, but Fox was successful once, winning the opening race of the afternoon, the Colwick Park Selling Plate, on Leg Puller, whom Mr. Cottrill bought cheaply after he had won a selling plate at Ayr. Private Seal, who was in front for a long way, ran well, but Tanit Bay, who was well backed, ran disappointingly. After this success Leg Puller, who is by Legatee, was sold to O. Bell, the trainer, for 480 guineas. He had cost only 150 guineas after winning at Ayr. O. Madden, who was once a very great rider but who now owns and trains a few horses at Newmarket, won his first race this season when Mouchon, who had run well at Manchester, just got up to win the Welbeck Selling Plate by a head from Nun's Vow, who at one time had promised to win rather comfortably. Tidey, who rode the winner, was seen to great advantage in the closing stages of the race. The winner is by Herodote, most of whose stock seem to stay well.

There was a most unexpected result to the Sherwood Forest Nursery, for it was won by Genephontes, who had never won before and now started at 33 to 1 against in the Ring and at very nearly 55 to 1 against on the totalisator. Both Rhodesia II. and Pretty Obvious were very well backed, as on recent form they were entitled to be. Fox tried to make all the running on Pretty Obvious, but he was beaten a furlong from the finish. When he was beaten it seemed that Rhodesia II. would win, but he was quickly passed by Genephontes, who won by two lengths. Rocketter, who started at 33 to 1, was third. He was carrying the colours of Colonel Story, who has won many races at these Midland meetings.

Flute made some compensation to her owner, Sir H. Cunliffe-Owen, for the defeat of Lion Hearted by winning the Elvaston Plate after a fine finish, in which she beat Mazor by a neck, with Nunnery Lane only half a length away third. Canvasser, who made the running, was in difficulties a furlong from the finish, when Mazor and Nunnery Lane were left in front. They were quickly challenged by Flute, who, powerfully ridden by H. Wragg, got up to win in the last few strides.

Old Orkney had run much better than was apparently generally considered in the Newbury Autumn Cup. He was a very comfortable winner of the last race of the meeting, the Bentinck Welter Plate. At one time in this race the disappointing Trews must have been 10 lengths in front, but as soon as H. Wragg gave Old Orkney his head about a furlong from the finish the race was quickly over. Old Orkney is in the Cesarewitch with 8st. 13lb. I still think that if he had anything like a clear run he might have won the Newbury race. He was just making his run when he had to be pulled up owing to other horses in the race crossing him.

CHEPSTOW PROSPECTS

2.0.—ST. ANDREWS PLATE (1¼m.).—Ellison and Mistress seem to have fair chances, but the best selection may well be STOLEN FLAME, who, on Folkestone form, puts Rosekind here in with a very attractive weight.

2.30.—CLEARWELL SELLING PLATE (6f.).—HIT THE DECK always runs well in such races as this and may win. If this race were a handicap he would not have so good a chance at the weights. At Haydock Park in the summer he gave King's Colour 9lb. and finished some way in front of him, and the difference here is only 3lb.

3.0.—BULWARK SELLING NURSERY (6f.).—Archerot could probably win this race if he would do his best, but he is much too unreliable for me to make him a selection. I have seldom seen a horse throw away a race as he did at Edinburgh, after which his disgusted owners sold him for 10 guineas rather than have him sent home. VIRGIN'S TANGLE won easily last time out, but has more weight to carry this afternoon. She may win again.

3.30.—SEVERN STAKES (5f.).—Charlwood, Spanish Main, Straverna, and Saleve all seem to have fair chances, but the winner may be WITTICISM, who was well backed in the race at Newmarket last week won by Belle Ferronniere. He did not have the best of luck then, and was also badly drawn at the start.

4.0.—GLANELY HANDICAP (1m.).—Garnock and Rosolio II., in spite of their big weights, have fair chances in this company, while on some form I Am the Captain has a good chance. Good Sport won last time out, and a win for him in Lord Glanely's colours would be very popular. He should run well, but on the handicap does not seem to me to have so good a chance as Denison, who has won his last two races, and who, through Saugor and Gala Morn, seems to me to be as good as Good Sport, who is set here to give him 7lb. DENISON is accordingly my selection.

4.30.—CASTLEFORD HANDICAP (5f.).—On Bogside running Tutbury seems rather better handicapped than Sergeant Custume. Marble often runs well, but never wins. Lemin and Song of Love should run well, while Eastridge, who has not run for a long time, is better handicapped here than either Tutbury or Myron, as reference to a race run over this course earlier in the season will show. Eastridge and Tutbury are in the same stable; accordingly my choice is NUGENT'S SELECTED. Whichever he runs has a good chance on the handicap.

PONTEFRACT PROSPECTS

2.15.—LOWTHER SELLING NURSERY (5f.).—The best of the probable starters here may be FRANCOIS, who ran quite well at Yarmouth.

2.45.—TRIAL SELLING HANDICAP (5f.).—Mudlark, Trunch, F. Armstrong's selected from Darnley and Downholme, and NURSEWOOD seem to have the best chances here, and my selection is the last-named, who ran well behind Quothquan at Lanark.

3.15.—FRYSTON NURSERY (5f.).—This is an open race. Lis will run well in spite of a penalty for her success at Alexandra Park. However, I shall select BEDFELLOW, who is much fancied.

3.45.—WEST RIDING AUTUMN HANDICAP (1¼m.).—Scottish Fusilier is a doubtful runner, and Sidonia's class should tell in this company. However, my selection is KERR'S PINK, who ran well in the Ayrshire Handicap.

4.15.—LEEDS HANDICAP (1m.).—AUTUMN TINTS may win from Cloud Nymph.

4.45.—NOSTELL PLATE (1¼m.).—Morning Walk, White May, and Splendide Mendax seem to be the best here. My choice is MORNING WALK.

NEWMARKET PROSPECTS

PONTEFRACT

(FROM OUR NEWMARKET CORRESPONDENT)

Headquarters will be interested at both Pontefract and Chepstow to-day with several well-fancied candidates at both meetings. At Pontefract our runners for the Lowther Selling Nursery will be Jawbreaker, Aspis filly, and Francois. The first-named has been showing improved form in recent gallops, and he is expected to win, but I am not at all sure that he will give 10lb. and a beating to FRANCOIS, who has also done well lately and must be my selection.

Our only representative in the Trial Selling Handicap will be NURSEWOOD, who may prove the winner. He is very well, and his form at the last Lanark Meeting is about his best.

Grape Fruit and Pescarina are doubtful runners in the Fryston Nursery Plate, in which we have Pelali, Lis, and BROWN APPLE FILLY. The last-named went fairly well in a gallop with Froissee last week, and if ever she is to win a race she has her chance now.

With Flange a doubtful starter for the West Riding Autumn Handicap our hope of winning will be with CARL'S CARESS, who showed about his best form over this course in July and is now as well as he has ever been.

In the Leeds Handicap BACK NUMBER will be our only representative. He has won once in four attempts, and is so well now that I feel confident that he will give a good account of himself.

In the Nostell Plate MORNING WALK is confidently expected to win for Palace House.

CHEPSTOW

We shall not be represented in either the St. Andrews Plate or the Clearwell Selling Plate at Chepstow, and I am not very confident that the Bulwark Selling Nursery will come to Headquarters. Imperial Pint is expected to prove better than Falla.

In the Severn Stakes Marten's Tower, who has two engagements at this meeting, is engaged, and as he may wait to run to-morrow my selection is WITTICISM, who will require a lot of beating.

Our only runner for the Glanely Handicap will be GOOD SPORT, and she is so well just now that her chance of winning is a really good one.

CHEPSTOW PROGRAMME

(The letter "a" is prefixed to the names of horses which have arrived)

2.0.—The ST. ANDREWS PLATE of 180 sovs. One mile and a half.

	Yrs	st	lb
THE TORCH (Mr. V. T. Thompson) F. Hartigan	4	9	0
LEMBURT (Mr. A. D. McAlpine) Barthropp	4	9	0
STOLEN FLAME (Sir W. Chilcott) Goode	5	8	11
ELLISON (Major Morris) Morris	5	8	11
GOLDCOTE (Mrs. N. Roberts) Roberts	4	8	11
CADENABRIA (Major W. B. N. Roderick) R. Gordon	4	8	11
BOXING GLOVE (Mr. E. H. Gregory) Golightly	4	8	11
MAUGRE (Mr. S. H. Beer) Leach Jun.	3	8	4
DRY ROYAL (Sir C. Hyde) Scobie	3	8	4
HARRIER (Mr. D. Mason) Mason	3	8	4
WHITE MAY (Miss V. Pratt-Barlow) R. W. Colling	3	8	4
BLUE LINE (Mrs. E. Wallace) Beary	3	8	4
BENJAMIN BRAGGS (Mr. B. Warner) G. Anthony	3	8	4
BAY OF ACRE (Lord Fairhaven) O. Bell	3	8	4
MISTRESS (Mr. J. A. de Rothschild) Pratt	3	8	4
SCOTCH DOE (Mr. C. E. Howard) V. Higgs	3	8	0
FARANGA (Mr. F. Misa) V. Smyth	3	8	0
FAIRY STORY (His Majesty) W. Jarvis	4	7	13
TIDEHAM (Mrs. A. E. Anderson) J. Newey	5	7	13
BRIAN SPRAY (Mr. M. Hawes) J. Anthony	5	7	13
GREENGORE PRINCE (Sir J. Grey) Stubbs	4	7	13
SPRING GRASS (Mr. V. Hobbs) Hobbs	3	7	11
AVALIN (Mr. C. E. Steward) Powell	3	7	11

2.30.—The CLEARWELL SELLING PLATE of 110 sovs. Six furlongs.

	Yrs	st	lb
HIT THE DECK (Mr. A. D. McAlpine) Barthropp	4	9	7
CHANAR (Mr. A. Savile) J. Beary	4	9	7
JOLIMENT (Mr. B. Warner) O. Anthony	6	9	7
ARRIVAL (Mr. J. Z. Davis) Thrale	5	9	7
YOUNG SPORT (Mrs. T. Allan) G. Bennett	5	9	4
KING'S COLOUR (Mr. A. Douglas-Pennant) Doughie Pennant	5	9	4
CORPORAL NYM (Mr. McGuinan) McGuinan	5	9	4
TELAVIV (Mr. J. Pendarves) Pendarves	6	9	4
KING PAO (Mr. V. H. Smith) F. Hartigan	6	9	4
COUNTY GUY (Major Evans) Turner	5	9	0
LADY CAST (Sir C. Hyde) Scobie	3	8	9
THE MYTH II. (Mr. C. S. Liddiard) Sneyd	5	8	6
NONSENSE (Sir W. Cooke) Read	5	8	6
IRON GLOVE (Mr. W. R. Lowndes) Newey	3	8	6
PRINT LEMON (Mr. D. Nicoll) G. L. Ward	3	8	6
ANALIN (Mr. C. E. Steward) Powell	3	8	6
VIZMAR (Mr. G. Todd) G. Todd	4	8	0

3.0.—The BULWARK SELLING NURSERY HANDICAP PLATE of 150 sovs. Six furlongs.

	St	lb
CAUTIOUS CLARA (Mrs. F. Breslauer) Golightly	9	0
TWINTHORNS F, by Irish Battle (Mrs. J. H. Gordon) MacColl	8	8
ARCHEROT (Mr. Storey) Drake	8	7
IPE PHORA (Mr. P. Thrale) Thrale	8	6
VIRGIN'S TANGLE (Mr. R. H. A. Holbech) Rimell	8	2
TUCKSHOP (Mr. H. Dyke Dennis) Barthropp	8	0
WITCH HAZEL (Mr. C. B. O. Clarke) Barthropp	8	0
SILVERLEE (Mrs. M. A. Gemmell) H. Watkinson	8	0
aHERESITY (Mr. Hill) Hammond	8	0
aMISS BEAM (Captain Allen Kyle) Mercer	8	0
aFALLA (Captain H. F. Thomas) R. J. Colling	7	9
KIPPER (Mr. V. T. Thompson) F. Hartigan	7	9
CURFEW BELLS (Lieut.-Col. O. C. Clare) Aitken	7	7
VIXEN'S PET C, by Allenby (Mr. B. Warner) F. Hartigan	3	7	4
aIMPERIAL PUNT (Mr. J. C. Paterson) O. Anthony	7	7
BRUCKMOND HILL (Mr. Friend Sykes) Morris	7	7
JOYBOY (Mr. E. O'Brien) MacColl	7	7
HUNT BALL (Mr. P. H.) Rimell	7	7
[nine] CHARM (Mr. H. G. Blagrave) Blagrave	7	7
FROST (Mr. E. H. Jenks) Templeman	7	0

(Continued at foot of next column)

PONTEFRACT PROGRAMME

(The letter "a" is prefixed to the names of horses which have arrived)

2.15.—The LOWTHER SELLING NURSERY HANDICAP PLATE of 200 sovs.; for two-year-olds only. Five furlongs.

	St	lb
ADULATION F, by Orjiah (7lb. ex.) (Mr. S. Morris) M. Vasey	9	4
INTRITION (Mr. F. H. Bowcher) Gunter	9	0
AUDIONINE (Mr. Thrale) Drake	9	0
ANVIL (Mr. J. S. Austen) C. Waugh	9	0
JANNER (7lb. ex.) (Mrs. H. M. Martineau) F. Armstrong	8	8
CHARIOT (7lb. ex.) (Mr. W. J. Peck) Bradley	8	8
WENCHAL C, by Tetratema (7lb. ex.) (Mr. J. McLean) McGuigan	8	7
TRUE COUNT (Captain A. S. Wilson) Storie	8	7
REJECTED COUNTESS (Mr. H. Bennett) Reader	8	4
aORLEBAR (Captain E. A. Elgee) F. Hartigan	8	1
aJAWBREAKER (Mr. F. Colling) R. J. Colling	8	0
aASPIS F, by Knight of the Garter (Mrs. A. D. Sadler) A. Sadler	8	0
aPEP (Mr. S. McGregor) Bullock	7	11
PELTFORD C, by Bernafred (Mr. J. Gorman) Yapp	7	11
SHARIA (Mr. W. de Sellincourt) G. Armstrong	7	10
aCRACKABERRY (Mr. S. E. Mason) Drake	7	9
HAWTHORN (Mr. H. D. Bradley) Bazley	7	7
DODGE B, by Knockando (Mr. S. Morris) J. Renwick	7	7
NARROW ESCAPE (Captain J. Harrison-Broadley) F. Waldron	7	5
aFRANCOIS (Mr. J. M. Misa) Misa	7	4

PROBABLE STARTERS AND JOCKEYS

TRUE COUNT, J. Thwaites; REJECTED COUNTESS, H. Whitehouse; ORLEBAR, J. M. Wing; JAWBREAKER, James; ASPIS FILLY, A. Wilson; PEP, G. Baines; CRACKABERRY, —; FRANCOIS, J. Sirett.

2.45.—The TRIAL SELLING HANDICAP PLATE of 150 sovs. Five furlongs.

	Yrs	st	lb
MUDLARK (Mr. W. H. Thorpe) Pollock	5	9	0
aTRUNCH (Mr. A. M. Melville) Nugent	5	8	12
SUNNY BAR (Captain A. S. Wilson) Hammett	5	8	11
TULLAHOMA (Mr. F. Bewdley) Drake	5	8	10
DARNLEY (Sir E. Bushby) F. Armstrong	5	8	7
AFRICORN (Lord Grimthorpe) Bazley	3	8	7
TETRA BOSU (Mr. H. Clayton) Hulme	3	8	7
VERILY (Mr. G. T. Unwin) Smallwood	3	8	7
SILVER CASTOR (Mrs. J. Grieve) Maw	4	8	7
ALPHEUS (Mr. R. J. Colling) R. J. Colling	3	8	6
aNURSEWOOD (Mr. C. E. Nolan) R. J. Colling	3	8	5
ZIG ZAG (Mr. W. J. Peck) Bazley	3	8	4
GRANDBOW (Mr. S. Morris) M. Vasey	5	8	3
SOMME GOOSE (Mr. G. Baxter) Gunter	3	8	2
BLUE IRIS (Mr. G. Crabtree) F. Armstrong	3	8	1
HIDDEN GARLAND (Mr. H. S. Maw) Maw	4	7	13
DAN LENO (Mr. H. D. Bazley) Bazley	3	7	10
GREY BUD (Mr. H. Simmonds) Dey	3	7	10
MARITA (Mr. C. H. Farms) Botterill	6	7	9
FORESAIL (Mrs. M. A. Thompson) T. Webb	3	7	7
DOWN ROYAL (Mr. S. Morgan) Bullock	3	7	7
JOHNSTONE (Mr. C. Langlands) J. Reardon	3	7	6
RUSTLER (Mrs. E. J. Lyall) Lyall	3	7	5
aVARNE (Lieutenant-Colonel H. P. Green) F. Hartigan	3	7	4
aLONGWIND LAD (Mr. H. Boulton) Bullock	3	7	3
HELBURN (Mrs. H. Burney) Harry Powney	3	7	3
DOWNHOLME (Mr. F. Armstrong) F. Armstrong	3	7	1
TALTAL (Mr. W. J. Bellerby) Bellerby	4	7	1
BATTLES (Mr. T. Walls) Walls	8	7	0
LYTHE UNITY (Mr. T. Lumsden) Lumsden	3	7	0
FOUNTAIN BRIDGE (Mr. J. J. Drake) Drake	3	7	0
BLUE BILLY (Mr. E. Burns) E. Burns	6	7	0

PROBABLE STARTERS AND JOCKEYS

SUNNY BAR, —; TRUNCH, M. Wing; TULLAHOMA, —; DARNLEY, T. Weston; NURSEWOOD, P. Beasley; GRANDBOW, —; SOMME GOOSE, —; MARITA, G. Skelton; VARNE, —; LONGWIND LAD, P. Evans; DOWNHOLME, —. W. McCafferty rides either Grandbow or Somme Goose.

3.15.—The FRYSTON NURSERY HANDICAP PLATE of 200 sovs.; for two-year-olds only. Five furlongs.

	St	lb
GRAPE FRUIT (Mr. F. B. Barling) Barling	9	0
OBJECTION (Mr. R. L. Glasspool) C. Leader	8	12
aLIS (7lb. ex.) (Mr. J. M. Misa) Misa	8	12
SENSORIC (Mr. J. C. Cort) Reader	8	10
aPELALI (Lady Yule) J. Cannon	8	10
BOLD LILY F, by Carpathus (Mr. M. D. Peacock) Peacock	8	10
PURE FOOD (7lb. ex.) (Mr. J. J. Bell-Irving) R. Armstrong	8	10
LADY OF THE SNOWS (Mr. J. G. Thompson) Peacock	8	9
SCOTCH PLUME (Mr. R. L. Glasspool) C. Leader	8	9
PESCARINA (Lord Crewe) Watson	8	7
SOCIETY BELLE (Mr. P. Rall) H. Leader	8	4
TERRE (Mr. T. Russell) Moyes	8	4
ARIA (Mrs. E. Clayton) J. Cannon	8	4
aREDFELLOW (Mr. D. Crossman) Pope	8	4
TORELEY (Mr. R. M. Sykes) Delferby	8	2
THELLUSON LAD (Mr. Clayton) Tilley	8	2
aBROWN APPLE F, by Ethnarch (Mr. D. Waugh) D. Waugh	8	1
TRAMONSTANA (Mr. J. A. de Rothschild) M. Vasey	8	1
ETCHING (Mr. H. S. Maw) Maw	8	1
TRACING (Mr. T. Davidson) R. Day	8	1
aMOUNTAIN DANCER (Mr. W. Parkinson) Bullock	8	0
PUTTERIDGE BAY (Captain J. R. Renwick) J. Renwick	8	0
WEDDING GIFT (Mr. J. H. Ulyatt) Reader	7	12
ROYAL SAILOR (Mr. T. Walls) Walls	7	12
ELDORADO (Mrs. M. Lambert) Storie	7	11
HIGHLAND BRIDE (Sir V. Sassoon) C. Waugh	7	11

PROBABLE STARTERS AND JOCKEYS

SUNSCOOKIE, —; GOLD LEAF FILLY or LADY OF THE SNOWS, W. Nevett; PESCARINA, R. Perryman; LIS, A. Wragg; BRIDWELLOW, T. Weston; TORELEY, W. Stephenson; BROWN APPLE FILLY, —; ETCHING, —; MOUNTAIN DANCER, P. Evans; WEDDING GIFT, —; ELDORADO, —. Sirett rides either Brown Apple filly or Etching.

3.45.—The WEST RIDING AUTUMN HANDICAP, a plate of 300 sovs. One mile and a quarter.

	Yrs	st	lb
aSIDONIA (Mr. A. de Rothschild) T. Cannon	4	9	2
FLANGE (Lord Hillingdon) Boyd-Rochfort	4	8	8
SCOTTISH FUSILIER (Mr. W. H. Thorpe) Pollock	4	7	12
KERR'S PINK (Mr. J. L. Dugdale) Peacock	4	7	7
aCARL'S CARESS (Mr. C. E. Nolan) R. J. Colling	4	7	6
BRIND LEYS (Captain J. R. Renwick) Renwick	4	7	0

PROBABLE STARTERS AND JOCKEYS

SIDONIA, E. Perryman; SCOTTISH FUSILIER, G. Baines; KERR'S PINK, W. Nevett; CARL'S CARESS, J. Sirett; BRIND LEYS, H. Grant.

4.15.—The LEEDS HANDICAP PLATE of 200 sovs. One mile.

	Yrs	st	lb
CLOUD NYMPH (Mr. N. Field) F. Armstrong	6	9	0
PURPLE WAVE (Mr. J. R. Porter) J. Porter	5	8	13
LAMELARE (Mr. A. R. Boyce) Bullock	3	8	9
aBACK NUMBER (Lady Ludlow) Watts	3	8	9
BLUE FUNK (Mr. J. J. Bell-Irving) R. Armstrong	3	8	9
POMARREL (Mr. C. Nicholson) Sneyd	3	8	7
AUTUMN TINTS (Mr. W. J. Peck) Bazley	3	8	7
NEGLIGENCE (Mr. W. J. Peck) Bazley	3	8	7
MERRY MOLLER (Mrs. G. H. Drummond) Digby	4	8	5
aSAUGOR (Mr. Drake) Drake	4	8	5
FOOTMARK (Mr. C. B. Rowe) Private	4	8	4
BLACK SWALLOW (Mr. E. F. Botterill) Botterill	4	8	2
SCOTCH LAMENT (Mr. J. E. Howard) R. Armstrong	3	8	1
NUN'S VOW (Mr. C. R. Baron) Peacock	4	7	13
SYLVAN ARC (Major J. A. Coats) McGuigan	3	7	8
HARLTHORPE CAT (Mr. F. Huddlestone) Green	3	7	4

PROBABLE STARTERS AND JOCKEYS

CLOUD NYMPH, T. Weston; BACK NUMBER, C. Ray; POMARREL, W. Nevett; SAUGOR, G. Skelton; SCOTCH LAMENT, Harris.

4.45.—The NOSTELL PLATE of 150 sovs. One mile and a half.

	Yrs	st	lb
SUMMER PRINCESS (Mr. C. Gulliver) Barclay	4	9	4
aCARL'S CARESS (Mr. C. Nolan) R. J. Colling	4	9	4
BECASSE (Lord H. de Walden) D. Waugh	4	9	0
MR. BENTINCK (Mr. R. Benzie) Drake	4	9	0
KIPPIN LORE (Mr. R. Lumsden) Lumsden	3	9	0
SAINT GALL (Mrs. V. D. Salmsbury) Holland	3	9	0
WELSH CHIEFTAIN (Captain A. Bethell) Bliss	3	8	7
SPLENDIDE MENDAX (Duke of Portland) Elsey	3	8	7
aWHITE MAY (Miss V. C. Pratt-Barlow) R. Colling	3	8	4
ROYAL COUNTESS (Mr. T. Green) Green	3	8	4
aMORNING WALK (Mr. A. de Rothschild) Watson	3	8	4
aGROWLER (Mr. H. Lester) J. Scott	4	8	2
PARK RAT (Mr. L. Jones) Renton	3	8	0
COSSUNDRUM (Mr. D. Simpson) Drake	3	8	0
aVENUS (Colonel W. F. Ransom) Threlfall	3	8	0
WHITE BLOSSOM (Mrs. J. Grieve) Maw	3	7	13
WATER TOY (Mr. F. Taylor) F. Taylor	5	7	13
TINKER'S WELL (Mr. J. L. Dugdale) Peacock	3	7	11
NAPON (Mr. C. C. Baron) Peacock	3	7	11
GRACIAS (Mr. W. H. Putnam) Osborne	3	7	11
LUX (Mr. J. A. de Rothschild) M. Vasey	3	7	11
THREAD (Mr. F. E. Woodland) Boyd-Rochford	3	7	11

PROBABLE STARTERS AND JOCKEYS

CARL'S CARESS, —; SAINT GALL, —; SPLENDIDE MENDAX, —; WHITE MAY, P. Beasley; MORNING WALK, PETTYFISHER (Grayrigg); PARK RAT, J. Sirett; COSSUNDRUM, R. James; WHITE BLOSSOM, Swales; TINKER'S WELL or NAPON, W. Nevett; LUX, —.

OFFICIAL SCRATCHINGS

NEWBURY AUTUMN HANDICAP.—Paul Caret, at 9 a.m. yesterday.

PONTEFRACT MEETING

NOSTELL PLATE.—Phantom Robert.
BYRAM SELLING HANDICAP.—Elegant Lad, Missisippi.
TRIAL SELLING PLATE.—Lord of the Loch.

HAYDOCK PARK MEETING

CARRINGTON SELLING NURSERY.—No Other.
LOWTON WELTER HANDICAP.—Thorburn, Tel Aviv.
AUTUMN HANDICAP.—Antiquary.
ALVESTON NURSERY.—Tourmaline, Farimage.
CLEARBROOK SELLING HANDICAP.—White Winter.
HAYDOCK PARK ENGAGEMENTS.—Sporting Chat filly. (2 yrs).

NEWMARKET MEETING

LIMEKILNS STAKES.—The Dominie, Parchment II.
CRITERION STAKES.—Celtic II.
ROYAL STAKES.—Bartway.

MISCELLANEOUS

ORMONDE PLATE (NEWBURY).—Kilkenny.
COLWICK SELLING PLATE (NOTTINGHAM).—Prince Charming.
APPRENTICES' PLATE (KEMPTON PARK).—Truncheon.
HWFA WILLIAMS MEMORIAL HANDICAP (SANDOWN PARK).—Rubicon II.
HILTON HANDICAP HURDLE (UTTOXETER).—Transmit.
HOYSCOTT STEEPLECHASE (UTTOXETER).—Colliery Band.
EDNAM HANDICAP HURDLE (KELSO).—The Wrecker, Gratuitous.
CAVENDISH HANDICAP HURDLE (KELSO) AND LINDELS HURDLE (HEXHAM).—Contraband.
KELSO ENGAGEMENTS.—Creebrae, Swashbuckler.
NEWCASTLE ENGAGEMENT.—Delph Chime.
CREEWOOD ENGAGEMENT.—Golden Buckles.
CATTERICK ENGAGEMENTS.—Priory Gate.
ALL ENGAGEMENTS IN LADY CYNTHIA SLESSOR'S NAME.—The Dauphin.
ALL ENGAGEMENTS IN THE NAMES OF SIR LYCETT AND LADY GREEN.—Silver Nun.
ALL ENGAGEMENTS IN MR. S. TATTERSALL'S NAME.—Ken Wood, Forelle, Sledmere, Monsalvat.
ALL ENGAGEMENTS THIS YEAR.—Flying Argosy, Sandhill, Craigmalan Ladies Day.
ALL ENGAGEMENTS IN MR. W. J. PEEK'S NAME.—Talons.
ALL PUBLISHED HANDICAPS.—Lava.

GUARDIAN PARI-MUTUEL PRICES

(2s. UNIT—STAKE AND WINNINGS)

2.30.—Leg Puller, WIN 11s. 3d., PLACE 3s. 6d.; Private Seal, PLACE 9d.; Rhodesia II., PLACE 7s. 9d.; Nun's Vow, PLACE 8s. 9d.; EBBEN BEECOH, PLACE 118s.
3.30.—Rock Forrard, WIN 7s. 6d., PLACE 6s. 6d.; Hindustan, PLACE 7s.; Lucky Hunter, PLACE 11s. 3d.
4.0.—Genephontes, WIN 125s. 6d., PLACE 25s.; Rhodesia II., PLACE 7s. 6d.; Rocketter, PLACE 14s. 9d.
4.30.—Flute, WIN 12s. 6d., PLACE 4s. 3d.; MAZOR, PLACE 2s. 9d.; Nunnery Lane, PLACE 2s. 9d.
4.55.—Old Orkney, WIN 6s.

4.30.—The CASTLEFORD HANDICAP PLATE of 150 sovs. Five furlongs.

	Yrs	st	lb
TUTBURY (Mr. A. M. Melville) Nugent	6	9	10
FOURTH FORM (Mr. H. L. Cottrill) Cottrill	4	9	3
ANDY (Mr. H. G. Blagrave) Blagrave	4	9	1
BLUE BEE (Lord Lonsdale) F. Duffield	4	8	13
JUSTICE (Mr. E. R. Purdon) Macnee	3	8	10
aSERGEANT CUSTUME (Lord Glanely) Hogg	4	8	10
SERENE (Mr. C. J. Rush) Briscoe	4	8	8
SONG OF LOVE (Mr. A. E. Hesketh) Rimell	4	8	6
DOUBLE SPOT (Major D. Mains) Mains	8	8	5
IRISH PEACH (Mr. F. Hartigan) F. Hartigan	3	8	5
DANCING SEA (Mr. Scott) Scott	3	8	3
CORN CRACKER (Mr. S. Wootton) S. Wootton	3	8	1
HAPPY CHIKE (Colonel Harewood-Williams) I. Anthony	3	8	0
IKHNATON (Lord D'Abernon) Beatty	3	7	12
DIONYTH (Mr. A. Falcon) Rintoul	3	7	11
VANDA (Mr. James) Temp-Lucas	3	7	10
LEMIN (Mr. E. Jarvis) S. Jarvis	3	7	9
aMARY MAC (Mr. F. Schlesinger) H. Smyth	3	7	8
MYRON (Mr. R. G. Dawson) R. Dawson	3	7	8
KESO'S COLOUR (Mr. A. Douglas-Pennant) Doughie Pennant	5	7	5
CHANAR (Mr. A. Savile) J. Beary	4	7	1
aLIGHTS OF HEREFORD (Mr. F. Home Rigg) Sledall	3	7	1
EASTRIDGE (Sir E. Wills) Nugent	5	7	0
DERRYPONTES (Mr. T. Lant) Macnee	3	7	0
SUNSCOOKIE (Mr. E. Porter) Porter	4	7	0
CORSINE PRINCE (Sir F. Grey) Stubbs	3	7	0
GLENADEN (Mrs. N. E. Davis) Clancy	3	7	0
HEATH LODGE (Mr. R. J. Brueton) H. Piggott	4	7	0
BAG O' TRICKS (Mrs. C. Clare) Aitken	3	7	0

NOTTINGHAM RESULTS

2.30 (2.30).—The COLWICK PARK SELLING PLATE of 200 sovs.; for two-year-olds. Six furlongs (straight).

LEG PULLER, b c, by Legatee—Madame de Stael (Mrs. Whitburn), 9st. ..... F. Fox 1
PRIVATE SEAL, ch g, by Monarch—Killia (Mr. A. Dona), 8st. 11lb. ..... R. Dick 2
BOJO, b f, by Buen Ojo—True Flight (Mrs. E. C. Nolan), 8st. 11lb. ..... P. Beasley 3
Simon Wind (Mr. I. I. Bradlaw), 9st. ..... J. Taylor 0
Pick of the Bunch f, by Santorb (Lord Beaverbrook), 8st. 11lb. ..... C. Ray 0
Talavera f, by Scherzo (Captain J. Fielden), 8st. 11lb. ..... H. Wragg 0
Blencathra f, by Soldennis (Mr. M. E. FitzGerald), 8st. 6lb. ..... P. Maher 0
Fume Volante f, by Mountaineer (Mr. C. Leader), 8st. 11lb. ..... H. Wragg 1
HINDUSTAN, ch c, by Rochester—Sundia (Lord Zetland), 4 yrs, 7st. 8lb. ..... E. James 2
LUCKY HUNTER, b c, by Argosy—Graceful Girl (Mr. V. Mosenthal), 3 yrs, 7st. 7lb. ..... J. Sirett 3
Lion Hearted (Sir H. Cunliffe-Owen), 4 yrs, 9st. 4lb. ..... R. Wragg 0
Burgee (Lord Glanely), 4 yrs, 8st. 6lb. ..... G. Richards 0
Nick of Time (Captain L. Montagu), 3 yrs, 7st. 8lb. ..... W. Stephenson 0
Sweet Swan (Mr. C. Evans), 3 yrs, 7st.

Sporting News
(Continued from page 5)

AMERICAN SPORT

I.—INFLUENCE OF CLIMATE

(FROM OUR SPECIAL CORRESPONDENT)

The summer which is just over has witnessed one of the most prolonged series of international contests in many branches of sport ever known between Great Britain and the United States. The results have made dismal reading for those who followed the various events, for it has been one continuous and unbroken series of American victories culminating in the defeat of the British challenger for the America's Cup, Shamrock V., on which so many hopes had been staked. That defeat was perhaps the most convincing of all, for in four successive races Shamrock did little to maintain the title of challenger and was always trailing behind her rival, Enterprise.

Early in the summer American golfers came across the Atlantic to win the Walker Cup once more and sweep the boards at the principal championship meetings here. Their leading player has since rounded off a remarkable career in the game by winning all the four chief championships of the world in a single season. Then at Wimbledon American lawn tennis players made a clean sweep of the championships, hardly a representative of another nation being able to find a way into the final rounds. Later in the summer a team of athletes representing the British Empire, chosen after the Empire Games at Hamilton, Ontario, went on to Chicago to face the picked athletes of the United States. Though beaten there the Empire could find some comfort in the fine performances of her long-distance runners, who were more than a match for their opponents. Only the superiority of the Americans in the field events and the short dashes won them the day. There was at least one department in which British athletes were supreme.

Later, at Detroit, British motor-boats made another bid for the International Trophy which has lain in the keeping of the Detroit Yacht Club for 10 years through the supremacy in that sport of Commodore Garfield A. Wood. They failed once more, though for a brief moment they showed that they could make a speed as fast as any reached by the American boats. The story might have been far different if Sir Henry Segrave had survived his first trials on Windermere to go out and challenge for the trophy. On Long Island in the succeeding weeks a British polo team failed once again in their challenge for the Westchester Cup, but gave so good an account of themselves that they kept their opponents galloping hard to the last chukker and made them strain every effort in the endeavour to win. Then came Shamrock's defeat, most crushing of all. It was a case of piling on the agony.

The true sportsman is to be found in defeat as in victory. He is not unduly exultant in the hour of triumph. He is not wholly despondent when beaten. He falls only to rise and fight better. There has been no crowing among Americans this year over the long string of scalps their sportsmen have brought home. Their words have been full of sincere admiration for the efforts of their beaten rivals. They have often, as was most clear in the case of Shramrock, been anxious that the challenger should win. There was hardly an American who would not have rejoiced in such a victory or who was not disappointed at the actual result.

LESSONS TO BE LEARNED

There is no reason whatever why anyone in this country should be greatly disheartened by one or all of the results of these international contests. It is rather a case in which British sportsmen should take a leaf from the American book and strive by the adoption of some of their methods to rival them in the thoroughness, the concentration, the hard régime, and the determination with which they set out to win in whatever sport they are engaged. It will not do to seek comfort in the reflection that the Briton knows how to take his losses calmly and bravely, and is not prepared to enter the arena with the same compelling desire to win as his cousin across the ocean. If a game is worth playing at all, it is also worth winning. Most of the games and sports which are now most in favour in the world were at first most highly developed in this country. When they first began to be played in other lands Britain ruled the roost. Others learned from her how to play and the spirit in which to play. It is now the turn of the instructor to learn from the pupil, who has developed his skill to such a degree of perfection as to outstrip his master.

Climate has a vast influence on sport in America. In the north, where hard winters prevail, there are three seasons—summer, autumn, and winter. In the winter sport is mostly confined to indoors. That has led to the greatly increased popularity in recent years of ice hockey, but that is a game played generally by paid professionals from Canada in large arenas, the game of the few and the spectacle of the many. It has led also to the popularity of other indoor games such as basket-ball, the prevalence of indoor running and athletics, the playing of indoor polo and the establishment of large and luxurious athletic clubs where opportunities for these and other indoor sports are afforded. The autumn season is brief and the chief game is football, a highly developed and technical game played mostly at the universities and colleges and based to some extent on the Rugby game. Association football has gained somewhat in popularity in recent years, but no long season can be found except by encroaching on the summer, which is much too hot for so strenuous a game. In summer baseball prevails, but inroads have been steadily made into its popularity by the increasing vogue of golf, polo, and other games.

In the south, where summer conditions prevail throughout the year, it is possible to play polo, golf, and lawn tennis all the year round. That means much for those who stand high among the players of these games, for, by constant play all through the year, they not only keep themselves fit, but never get out of practice, and the beginning of the season in the north finds them ready, fully trained, and in form. They do not have to play themselves in.

Weather has yet another important bearing on sport in America. Nothing is so beneficial for those who have to stand around and wait as warmth. That is specially true of athletics, both running and field events. Summer in America is generally dry and warm, and such storms as come are severe but of short duration. Continuous rain such as is to be met with here, with soaked and heavy grounds or tracks, is seldom to be found there. Athletes there have grown accustomed through long practice to enjoy the advantages of fine warm weather and good going. It is interesting to note that the best performances are usually accomplished when the weather is fine and warm. The American has rarely to battle with the elements as well as his opponent. That fact probably accounts for the superiority of British runners over the Americans in long distances. There is hardly any spring in America. Athletes there do not take part much in cross-country or long-distance running for the summer and the autumn are too hot. They have therefore concentrated on short sprints and field events, which do not demand the same prolonged physical effort. Warm weather, dry grounds, and clear skies undoubtedly mean much for the athlete in every branch of sport in America.

(To be continued)

RUGBY FOOTBALL

CAMBRIDGE SENIORS' MATCH

The following will play in the Seniors' Trial at Cambridge on Thursday:—

WHITES.—D. M. Parry (Merchant Taylors' and St. Catharine's), back; C. C. Tanner (Cheltenham and Pembroke), T. H. Tilling (Tonbridge and Pembroke), R. A. Corsellis (Haileybury and St. John's), and T. G. Jennings (Christ's Hospital and Corpus Christi), three-quarter backs; A. G. Cross (King's College School, Wimbledon, and Caius), and G. J. Dean (Rugby and Pembroke), half-backs; G. E. Valentine (Bishop's Stortford and St. Catharine's), A. C. Lusty (Rugby and Caius), P. R. K. Whitaker (St. John's, Leatherhead, and St. John's), F. D. G. O'Dwyer (Cheltenham and Jesus), A. R. Ramsay (Harrow and Trinity Hall), D. H. Duder (Eastbourne and Pembroke), P. D. Macdonald (Marlborough and St. John's), and N. A. York (Northampton and St. Catharine's), forwards.

COLOURS.—W. N. Mitchell (Loretto and Jesus), back; P. T. Sinker (Haileybury and Clare), L. H. Collison (Mill Hill and St. John's), A. N. Other, and G. H. Bailey (Spalding Grammar School and St. John's), three-quarter backs; C. H. Adams (Clifton and Peterhouse) and E. B. Pope (Uppingham and Clare), half-backs; W. O. H. Collins (Tonbridge and St. Catharine's), A. L. Holland (Wellington and Magdalene), H. B. L. Johnstone (Christ's College, New Zealand, and St. Catharine's), C. H. Williams (Bedford Modern and Jesus), H. F. Walker (Oundle and Clare), R. F. Ohlsson (St. Andrew's, South Africa, and Jesus), J. G. Watherston (Sedbergh and Corpus Christi), and I. Morgan (Kingswood and Fitzwilliam House), forwards.

DULWICH BEAT MERCHANT TAYLORS'

In their first school match of the season Dulwich College beat Merchant Taylors' School, at Dulwich, by two goals and two tries (16 points) to nothing. Dulwich had a great advantage behind the scrummage, where the three-quarter backs, well served by R. H. Spencer and V. H. I. Knowland, at half-back, and S. C. Griffith at five-eighth, showed splendid form. The forwards, though frequently beaten in the scrummage, were superior in the loose, J. Edwards, J. S. Young, and C. Kerr being prominent in several strong rushes. The Merchant Taylors' three-quarter backs failed to take advantage of the openings made for them, and lacked the speed and combination of their opponents. J. Plant, however, played well at full-back, and H. P. C. Harvey and J. I. Hamilton often held up Dulwich attacks with well-judged kicking into touch.

W. S. Andrews opened the scoring late in the first half, intercepting a pass and running in behind the posts for S. C. Griffith to convert. Two more tries were scored before half-time, J. Edwards scoring from a forward rush for Griffith to convert, while N. M. Olsen finished off a good passing movement to score in the corner. Merchant Taylors' rallied well early in the second half, but could not break through a strong defence. Dulwich were soon attacking again and W. S. Andrews scored another try after quick passing among the three-quarter backs.

The teams were:—

DULWICH COLLEGE.—G. A. I. Williams, back; W. S. Andrews, D. A. French, H. T. Bartlett, and M. A. Staniforth, three-quarter backs; S. C. Griffith, five-eighth; V. H. I. Knowland and R. H. Spencer, half-backs; J. Edwards, J. S. Young, R. G. Riggs, C. Kerr, N. M. Olsen, L. H. Lewison, and A. L. Allaway, forwards.

MERCHANT TAYLORS' SCHOOL.—J. Plant, back; G. A. Lepingwell, J. N. Crisfield, H. P. C. Harvey, and R. C. Fletcher, three-quarter backs; J. I. Hamilton, five-eighth; J. D. Clark and W. A. Theed, half-backs; A. F. Gardner, D. C. Oliver, J. Chamberlain, F. J. Kennedy, P. P. Swatman, G. H. Clark, and H. J. Murfin, forwards.

TONBRIDGE v. TONBRIDGE TOWN

Tonbridge were narrowly beaten by the Town by a goal and a try (8 points) to two tries (6 points). The school backs lost chances through faulty handling, but the defence was good and the tackling decisive. The forwards did excellently against a heavier pack, Gunnell and Ezekiel being conspicuous in the loose. J. Heath, the Town stand-off half-back, scored both tries for his side, and Gunnell and Sanderson got over for the school. The teams were:—

TONBRIDGE SCHOOL.—J. C. S. Worley, back; E. V. Hickmott, A. P. Sewell, W. J. Walker, and L. E. Sanderson, three-quarter backs; G. M. Leach and G. R. M. Going, half-backs; W. McK. Wright, E. C. Wrigley, B. C. Cartland, E. B. French, W. D. Dinnis, B. L. Gunnell, W. O. Cave (captain), and H. Ezekiel, forwards.

TONBRIDGE TOWN.—C. L. Fallom, back; L. K. Horn, R. Mansfield, E. V. Ruck, and R. C. B. Blakelock, three-quarter backs; J. Heath and H. D. N. Ilinch, half-backs; J. A. Fuller, J. C. Honeywill (captain), D. W. S. Arnaud, L. B. Wells, R. F. Cox, W. T. Rull, H. F. Streeten, and E. Bates, forwards.

OTHER SCHOOL MATCHES

Bromsgrove School beat H. M. Gray's XV. by nine points to three. Tries were scored for the School by Fairlie, Clarke, and A. Moore. Impey scored for the beaten team. The touch kicking was very good. A. Moore, Moreton, and Brotherton were the best of a good lot of forwards who combined well with their outsides. Williams tackled well. Lamb, Swayne, and Hoare played well for the visitors, as did Smith.

At Skipton, Lancaster Royal Grammar School opened their season by beating Skipton Grammar School by 16 points to six. Bleakley, Eaton, Edmonds, and Bedford (two) scored for Lancaster. Mason kicked two penalty goals for Skipton. The visitors deserved their victory, as they showed more enterprise in their play.

Emanuel School beat the City of London School at Wandsworth by nine points to none. Margang scored first for Emanuel from a three-quarter back movement. Abbott increased the score before half-time by a clever break through. Wanley scored in the second half from a forward rush. The forwards were evenly matched, but Emanuel had a slight advantage outside. For the City of London School the full back played an excellent game, as also did Newman at stand-off half-back, and Coles as centre three-quarter back.

TO-DAY'S SCHOOL MATCHES

Barnet G.S. v. St. Albans School; Blundell's School v. Devon Barbarians; Brighton College v. Guy's Hospital "A"; Cranbrook School v. Tonbridge (Wednesday); Cranleigh School v. Old Paulines (Wednesday); Felsted School v. Westminster Bank "A"; King's, Bruton v. Dorsetshire Regiment; Merchant Taylors' "A" v. St. Dunstan's College; Mill Hill School v. Colonel J. Cross Brown's XV.; Newbury G.S. v. Churcher's College; Newton College v. Mr. P. T. Hodge's XV.; Oratory School v. 2nd Berks Regiment; St. Edward's School v. A. Tilly's XV.; Tettenhall College v. Warwick School.

BILLIARDS

LINDRUM'S GREAT BREAK

The match in the international tournament in which Lindrum is conceding Newman 7,000 start in a fortnight's play was continued at Thurston's Hall in Leicester-square yesterday, when Newman was leading by 2,077. Newman's recovery had been exceptional. At one point on Saturday evening Lindrum had been within 531 of his opponent's total, but from that point Newman had made the better progress.

The handicapping of the leading players has made these matches extremely interesting, and the good recovery made by Newman has added to the interest. At one point during the afternoon's play Newman held a small handicap advantage, but at the end of the session his lead amounted to 2,520. Newman scored 1,075 for an average of 153, while Lindrum made 632 for an average of 105.

The difference in the character of the cloth, which is without nap, had affected Newman as much as his opponent, and Lindrum had had the advantage of playing his first match against Falkiner under the same conditions and in the same hall. The alteration may be comparatively slight, but it is calculated to affect temporarily even the most highly skilled players. Newman played beautifully from the start. He began by increasing a break of 270 (unfinished) to 631. On some of his form in this match Newman is the equal of any player, and in the break he controlled the balls with such good judgment that he had very little to trouble him until just before the end. Newman made runs of 52 and 44 cannons, and he made a number of those intricate little cushion cannons which convey the cleverness of his play. In the end Newman missed a very thin loser, nearly the width of the table, actually through failing to play on to the object ball quite thickly enough, and Lindrum scored quickly in a break of 104, which included a run of 36 cannons, before he failed to make a straight red winner.

Lindrum did not get another chance until his opponent had scored 187, another very good top-of-the-table break, which included 37 cannons. Lindrum did not have much chance of scoring by means of close-cannon play, but he scored quickly again at the top of the table until, when the break had realized 214, he missed a red winner again, one which he had to cut slightly. This second mistake on the part of Lindrum proved more expensive than the first. Making a big variety of strokes Newman had very few difficulties to contend with, but after making runs of 47 and 72 cannons Newman had to regain position, when the cue ball and the first object ball were almost touching, by means of a particularly good thin cushion cannon which he played at double strength across the table. Soon afterwards, when the break had reached 491, Newman missed a forcing cushion cannon, and for the third successive time Lindrum failed to make a winning hazard.

Each then had paid three visits to the table and Newman had scored 1,039, while Lindrum had made 318. Newman had been very accurate with his potting, but he, too, missed a winner when he had added 33. At that point Newman had corrected the big handicap advantage secured by his opponent, but Lindrum made such good use of the chance that he increased his advantage again with a break of 302.

The scores at the interval were:—Newman (receives 7,000), 17,809; Lindrum (to play), 15,289.

Lindrum won the snooker at 63 to 51, the interval scores being:—Newman (receives 200), 1,086; Lindrum, 853.

Lindrum gave a remarkable display in the evening, when he made a break of 1,719, and scored 1,988 altogether for an average of 398, while Newman, who naturally had very few chances, scored only 47 points. This is Lindrum's third four-figure break of his present tour, and the highest run of the season. Lindrum's biggest break is the run of 3,262 he made last season.

At his first visit to the table Lindrum played very nicely at the top of the table while making a run of 229, at the end of which he missed a close cannon. Newman's first visit realized a run of 42, and when he missed a thin cannon Lindrum occupied the table for over an hour while he made his great break. Although Lindrum did not score quite so quickly as he had done in some of his earlier four-figure breaks, his control was so masterly that the break was made without an apparent blemish. Scoring with beautiful precision by means of top-of-the-table and close-cannon play, Lindrum completed the thousand without any actual trouble. In the ninth hundred, to complete which he had made runs of 70, 99, 71, and 59 cannons, he was a little uncertain in making two losing hazards, while on another occasion he hesitated before he overcame a minor difficulty by making a cannon, playing on to the side cushion first.

Lindrum reached four figures with a little red winner, and then he continued to score appreciably faster than he had done before. Although he scored so freely by the close-range phases of the game, Lindrum did not hesitate to break up the position and play from the balk end, but he seldom had occasion to make many losing hazards in succession. After making other runs of 73 and 72 cannons, however, Lindrum lost position at the top of the table, and when the break had realized 1,719 he missed one of the easiest strokes of all, a middle-pocket white losing hazard. Newman missed a middle-pocket screw loser and a long jenny in turn, and a little safety play ended with Newman's lead reduced to 579.

The closing scores were:—Newman (receives 7,000), 17,856; Lindrum (to play), 17,277.

Newman won the snooker by 87 to 45, and the closing scores were:—Newman (receives 200), 1,173; Lindrum, 898.

DAVIS v. McCONACHY

Davis had a total of 725 against McConachy's 573 at Cardiff yesterday, the averages being 80 and 63 respectively. Davis also had the best break of the session, 338, his others being 128 and 165. McConachy had runs of 209 (full) (from 90 unfinished), 147, and 120.

At the interval the scores were:—Davis (receives 7,000), 17,942; McConachy (receives 7,000) (in play), 18,659.

Davis made further progress in the evening session, when he scored 979 against 467. The outstanding breaks were 343, 237, and 382 by Davis, and 333 by McConachy. Davis returned an average of 163 and McConachy 66. The closing scores were:—Davis (in play), 18,921; McConachy, 17,126.

THE F.A. CUP

The draw for the second qualifying round of the F.A. Cup (Southern Division) was made at the F.A. offices yesterday and resulted as follows:—

Leytonstone v. Barking; Dagenham Town v. Walthamstow Avenue; Finchley v. Haywards Sports or Tufnell Park; Hertford Town or Barnet v. Wood Green or Chesham United; Ipswich Town v. Crittall's Athletic; King's Lynn v. Norwich C.E.Y.M.S.; Hampstead v. Uxbridge Town; Oxford City v. Park Royal; Mitcham Wanderers v. Epsom Town; Kingstonian v. Woking; Godalming v. Winchester City or R.A.M.C. (Aldershot); Aldershot Traction Company v. Egham; Canterbury Waverley v. Tonbridge Wells Rangers; Bromley v. Ashford; Southwick v. Bognor Regis; Bexhill v. Hastings and St. Leonards or Worthing.

Ties to be played on October 18 (kick-off 3.15). Replays 3 p.m.

TO-DAY'S INTER-LEAGUE MATCH

The teams for the match at Firhill Park, Glasgow, to-day between the Scottish and Irish Leagues are given below:—

SCOTTISH LEAGUE.—Jackson (Partick Thistle), goal; Crapnell (Airdrieonians), and Gilmour (Dundee), backs; McNab (Dundee), Watson (Hamilton Academicals), and McLeod (Partick Thistle), half-backs; McRorie (Greenock Morton), Stevenson (Motherwell), Battles (Heart of Midlothian), Leonard (Sunderland), and Ferrier (Motherwell), forwards.

IRISH LEAGUE.—McDonald (Ards), goal; McGinnigle (Coleraine) and Gibson (Glentoran), backs; McCleary (Linfield), Jones (Linfield), and Mitchell (Distillery), half-backs; Houston (Linfield), Cassidy (Ballymena), Bambrick (Linfield), Frewin (Belfast Celtic), and McCaw (Linfield), forwards.

TO-DAY'S MATCHES

RUGBY UNION

COUNTY CHAMPIONSHIP

RUGBY.—Warwickshire v. East Midlands (3.0).

CLUB MATCH

PORTSMOUTH.—United Services v. Royal Military College (Sandhurst) (3.0).

ASSOCIATION

INTER-LEAGUE MATCH

GLASGOW.—Scottish League v. Irish League (3.30).

F.A. CHARITY SHIELD

STAMFORD BRIDGE.—Arsenal v. Sheffield Wednesday (3.30).

LEAGUE.—DIVISION III. (SOUTHERN)

BRIGHTON.—Brighton and Hove Albion v. Swindon Town (3.15).

TO-DAY'S SCHOOL MATCHES

Brentwood School v. Ardingly College; Charterhouse v. R.M.C., Sandhurst; Malvern College v. Army Crusaders.

SWIMMING

Miss J. Cooper (Mermaid S.C.), the long-distance champion, successfully attacked the 440 yards A.S.A. swimming record at the Otter Gala in London yesterday, her time being 6min. 57 1-5sec. This beat Miss H. James's time of 6min. 1 3-5sec., made at Seacombe on October 1, 1923, by 4 2-5sec.

SPECIAL SAMPLE CASES of HARVEY'S WINES

CASE A FOR 21/- NET.
3 bottles Harvey's Hunting Port . . 84/- doz.
CASE B FOR 38/- NET.
3 bottles Harvey's Hunting Port . . 84/- doz.
3 bottles Harvey's Shooting Sherry . . 72/- doz.
CASE C FOR 50/- NET.
3 bottles Harvey's Hunting Port . . 84/- doz.
3 bottles Harvey's Bristol Milk Sherry . 120/- doz.

Carriage and packing free. Cash with order. Please write for complete illustrated list with particulars of other cases from 10/- each.

JOHN HARVEY & SONS, LTD.
(Founded 1796),
Denmark Street, Bristol
(Wine Merchants to H.M. The King.)

T. 8.10.30.

LONDON GAZETTE

ADMIRALTY, OCT. 2

R.N.

Comdr. E. W. Money, O.B.E., placed on Retd. List at own request with rank of Capt. (Oct. 1).

OCTOBER 3

R.N.

Cd. Boen. W. H. Biddells placed on Retd. List at own request (Sept. 27).

Lieut. R. J. Harrison placed on Emergy. List (Aug. 26).

R.N.R.

Lieut.-Comdr. H. Elliott, R.D., placed on Retd. List (Oct. 2).

R.N.V.R.

Proby. Pay. Sub-Lieuts. (C) to be Pay. Sub.-Lieuts. (C) with seny. stated:—T. L. Stocken (March 16, 1929); J. H. Poyse (July 5, 1929).

OCTOBER 4

R.N.

Lieut. (Retd.) C. V. Dodgson to be Lieut.-Comdr. (Retd.) (Oct. 4).

R.N.R.

Proby. Payr. Sub-Lieut. K. J. Matthews to be Payr. Sub-Lieut. with seny. of July 7.

R.N.V.R.

Payr. Sub-Lieut. (C) W. H. V. Tether to be Payr. Lieut. (C) with seny. of Dec. 15, 1929.

OCTOBER 6

R.N.

Lieut.-Comdr. D. A. Henderson, O.B.E., placed on Retd. List at own request with rank of Comdr. (Oct. 6).

WAR OFFICE, OCT. 7

The King has approved of the undermentioned awards in respect of operations on the North-West Frontier of India, June and July, 1930:—

Awarded the Military Cross for gallant and distinguished service in action:—

Captain D. J. Bryceson, 4th Battalion (Sikhs) 12th Frontier Force Regiment, Indian Army.

Captain A. Felix-Williams, 1st Battalion (Coke's) 13th Frontier Force Rifles, attached South Waziristan Scouts, Indian Army.

Awarded the Military Medal for bravery in the Field:—

No. 4441928 Corporal W. C. Brooks, 2nd Battalion, Durham Light Infantry.

REGULAR ARMY

COMMANDS AND STAFF

The following relinquish their appts.:—Maj. W. A. S. Turner, M.C., R.A., G.S.O., 2nd Grade, War Office (Oct. 1); Maj. S. S. Lee, D.S.O., R.A., Dep. Asst. Dir. of the T.A., War Office (Oct. 2).

The following appts. are made:—Maj. C. E. Ryan, M.C., R.A., to be G.S.O., 2nd Grade, War Office (Oct. 1); Maj. D. S. Davidson, D.S.O., M.C., R.S. Fus., from Staff Capt., War Office, to be Dep. Asst. Dir. of the T.A., War Office (Oct. 2); Lt. J. de B. Stansfeld, Gordons, to be A.D.C. to the High Commissioner and C.-in-C., Iraq (Sept. 30).

The date of the appt. of Lt. T. A. H. Coltman, R.A., as A.D.C. to the Govr. and C.-in-C., Hong Kong, is April 10, 1930, and not as in the *Gazette* of April 22, 1930.

CAVALRY

5TH INNIS. D.G.—2nd Lt. T. C. Williamson to be Lt. (Aug. 16).

17TH/21ST L.—Capt. J. Bury to be Maj. (Sept. 23).

The following Lts. to be Capts (Sept. 23):—N. A. Birley; R. B. B. B. Cooke.

G. T. Hurrell, under the provisions of Art. 111, Royal Warrant for Pay and Promotion, 1926.

ROYAL REGIMENT OF ARTILLERY

Maj. B. E. Floyd, M.C., is restd. to the estabt. (Oct. 6).

The following are secd.:—Capt. E. K. French, M.C., for serv. (on prob.) with the Ind. Army (Sept. 6); Lt. T. A. H. Coltman, while holding the appt. of A.D.C. to the Govr. and C.-in-C., Hong Kong (April 10, 1930). (Substituted for the notification in the *Gazette* of May 2, 1930.)

CORPS OF ROYAL ENGINEERS

Clk. of Wks. Sergt.-Maj. Harold Weston Lake to be Lt. (Surveyor of Wks.) (Oct. 8).

FOOT GUARDS

C. G'DS.—Lt. A. Gilroy resigns his commn. (Oct. 8).

G'DS. DEPOT.—Lt. J. W. F. Treadwell, S. G'ds., to be Adjt., vice Lt. H. S. Hanning, Gren. G'ds. (Sept. 11).

INFANTRY

LINCOLN R.—Lt. A. H. Wenham is secd. for serv. under the Colonial Office (Aug. 27).

SOMERSET L.I.—Lt. S. J. Brice is secd. for serv. as an Adjt., T.A. (Sept. 1).

The following Lts. to be Capts. under the provisions of Art. 111, Royal Warrant for Pay and Promotion, 1926 (Sept. 1):—S. J. Brice; H. W. Spurrell, M.C.

LEICESTER R.—2nd Lt. J. M. K. Spurling to be Lt. (Sept. 3).

GLOSTER R.—2nd Lt. P. H. Brooks resigns his commn. (Oct. 8).

E. LAN. R.—Capt. R. S. Boothby, M.C., is restd. to the estabt. (Oct. 4).

NORTH'N R.—Capt. M. A. Green, M.C., is secd. for serv. under the Colonial Office (Aug. 27).

ROYAL ARMY CHAPLAINS' DEPARTMENT

The Rev. F. G. D. Webster, M.A., Chapln. to the Forces, 2nd Cl., retires on ret. pay (Oct. 8).

ROYAL ARMY MEDICAL CORPS

Maj. J. D. Bowie, D.S.O., M.B., retires on ret. pay (Oct. 8).

The following to be Lts. (on prob.) (Sept. 17):—S. W. Smith, M.B.; J. M. Officer, M.B.

ESTABLISHMENTS

Lt. G. P. Walsh, R.A., relinquishes the appt. of Exptl. Offr., Exptl. Estabt., Shoeburyness (Oct. 1).

The following appts. are made:—Capt. J. L. P. Haines, R.A., to be Asst. Inspr. (Cl. CC), Inspn. Dept. (temp.) (Sept. 19); Lt. K. D. I. Duncan, R.A., to be Exptl. Offr., Exptl. Estabt., Shoeburyness (Oct. 1).

MEMORANDA

Maj. L. R. Stansfeld, R.A., relinquishes the appt. of Instr. in English at a French Mil. Sch. (Sept. 29); Capt. D. S. H. Woodward, R.H.A., to be Instr. in English at a French Mil. Sch. (Sept. 29).

The following offrs. of the Dominion Forces are granted local rank from Oct. 7, as stated against their names with seny. as shown below while on military duty in the United Kingdom:—

S. AFRICA PERM. FORCE.—Capt. P. de Waal (April 1, 1925).

AUSTRALIAN STAFF CORPS.—Maj.-Gen. J. H. Bruche, C.B., C.M.G. (Oct. 1, 1923); Capt. and Bt. Maj. F. H. Berryman, D.S.O. (March 1, 1923); Maj. and Bt. Lt.-Col. H. D. Wynter, C.M.G., D.S.O. (Nov. 1, 1919, and Jan. 1, 1920); Capt. and Bt. Maj. L. E. Beavis, D.S.O. (May 22, 1921); Capt. J. E. Barrett (Dec. 11, 1927); Capt. and Bt. Maj. E. J. Milford, D.S.O. (March 1, 1923); Capt. G. C. Rowe (Sept. 30, 1920); Capt. J. S. Whitelaw (Sept. 30, 1920); Capt. J. K. Coffey (Dec. 16, 1926); Lt. R. R. McNicoll (Dec. 15, 1926).

PERM. ACTIVE MILS. OF CANADA.—Lt.-Col. W. G. Beeman, D.S.O. (Jan. 18, 1918); Maj. H. L. N. Salmon, M.C. (June 20, 1919); Maj. G. R. Howard (Nov. 24, 1920); Capt. A. R. Roy (Sept. 19, 1929); Capt. M. H. S. Penhale (June 28, 1925); Capt. J. C. Murchie (June 28, 1925); Lt. E. H. Parsons (Sept. 4, 1926); Lt. A. J. Kerry (June 20, 1927).

NEW ZEALAND STAFF CORPS.—Lt.-Col. N. W. B. B. Thoms, D.S.O., M.C. (Dec. 11, 1925); Capt. L. G. Goss (Dec. 1, 1919); Sec. Lt. R. C. Queree (Aug. 29, 1929).

REGULAR ARMY RESERVE OF OFFICERS

GENERAL LIST

The following, having attained the age limit of liability to recall, cease to belong to the Res. of Off.:—Col. (Hon. Brig.-Gen.) Sir H. O. Mance, K.B.E., C.B., C.M.G., D.S.O. (Oct. 2); Col. C. O. Place, C.M.G., D.S.O. (Oct. 3).

REGIMENTAL LIST

CAVALRY

17TH/21ST L.—Capt. H. R. H. Plowden to be Maj. (Aug. 24).

FOOT GUARDS

C. G'DS.—A. Gilroy, late Lt., C. G'ds., to be Lt. (Oct. 8), with seniority Dec. 19, 1929.

INFANTRY

BLACK WATCH.—Sec. Lt. T. H. Graves resigns his commn. (July 18).

ROYAL ARMY SERVICE CORPS

Lt. M. Lamont, from Supp. Res. of Off., to be Lt. (Oct. 7), with seniority Feb. 15, 1928.

ROYAL ARMY MEDICAL CORPS

The following, having attained the age limit of liability to recall, cease to belong to the Res. of Off.:—Lt.-Col. J. H. Robinson (Sept. 27); Lt.-Col. H. G. Pinches (Sept. 29).

SUPPLEMENTARY RESERVE OF OFFICERS

INFANTRY

The undermentioned to be Sec. Lts. (Oct. 8):—

GLOSTER R.—E. Sayle (late Cadet Co. Sergt.-Maj., Alleyn's Sch. Contgt., Jun. Div., O.T.C.).

D.C.L.I.—Sec. Lt. R. C. L. Kennaway, from 5th Innis. D.G. (Supp. Res.).

S. STAFFORD R.—Sec. Lt. E. W. M. Townsend, from Gen. List, T.A. (Univ. Cand.).

K.S.L.I.—J. B. Morris (late Cadet Corpl., Dean Close Sch. Contgt., Jun. Div., O.T.C.).

TERRITORIAL ARMY

COMMANDS AND STAFF

Maj.-Gen. R. J. T. Hildyard, C.B., C.M.G., D.S.O., from h.p., is apptd. Comdr., 43rd (Wessex) Div. (Oct. 1).

NOTTINGHAM (SHERWOOD RANGERS).—Capt. A. W. Milborne-Swinnerton-Pilkington, M.C., 16th/5th L., vacates the appt. of Adjt. (Sept. 18).

Lt. J. B. Norton, 14th/20th H., to be Adjt., and is granted the temp. rank of Capt. in the T.A. (with pay and allces. of a Lt.) while holding that appt. (Sept. 18).

ROYAL ARTILLERY

97TH (KENT YEO.) FD. BDE.—G. T. Pitts (late Cadet Sergt., Malvern Coll. Contgt., Jun. Div., O.T.C.) to be Sec. Lt. (Oct. 8).

51ST (CORNWALL AND WARWICK) MED. BDE.—Lt. B. K. Watkins resigns his commn. (Oct. 8).

CORNWALL HEAVY BDE.—E. F. G. Newnham to be Sec. Lt. (Oct. 8).

ROYAL ENGINEERS

43RD (WESSEX) DIVL. ENGRS.—Lt. B. G. Le Page to be Capt. (July 17).

47TH (2ND LOND.) DIVL. ENGRS.—Lt. R. C. Thorne resigns his commn. (Oct. 8).

ANTI-AIRCRAFT SEARCHLIGHT COS.

KENT AND MIDD'X GROUP.—Sec. Lt. G. W. Wills to be Lt. (July 30).

INFANTRY

7TH BN. CHESHIRE R.—T. I. J. Toler to be Sec. Lt. (Oct. 8).

6TH BN. FORESTERS.—Lt. R. A. F. Longdon resigns his commn. (Sept. 11).

4TH BN. K.S.L.I.—J. H. Blackburn to be Sec. Lt. (Oct. 8).

24TH LOND. R.—Sec. Lt. K. A. Clarke to be Lt. (Sept. 29).

INNS OF COURT O.T.C.—Sec. Lt. K. G. Livingstone to be Lt. (Oct. 1).

ROYAL ARMY SERVICE CORPS

44TH (HOME COUNTIES) DIVL. TRAIN.—Lt. R. P. Dean to be Capt. (July 15).

GENERAL LIST

OFFICERS TRAINING CORPS

WORKSOP COLL. CONTGT., JUN. DIV.—Capt. G. G. Roberts ceases to serve with the Contgt. (Sept. 1): Sec. Lt. K. A. G. Marlar to comd. the Contgt. (Sept. 1).

TERRITORIAL ARMY RESERVE OF OFFICERS

GENERAL LIST

INFANTRY

Maj. W. D. W. Simmons, T.D., having attained the age limit retires and retains his rank, with permission to wear the prescribed uniform (Oct. 8).

ROYAL ARMY VETERINARY CORPS

Lt. J. Herratt, from T.A. Res. of Off. (23rd Lond. R.), to be Lt. (Oct. 8).

REGIMENTAL LIST

ROYAL ENGINEERS

ANTI-AIRCRAFT SEARCHLIGHT COS.

ESSEX GROUP.—2nd Lt. C. J. T. Ash, from Active List, to be 2nd Lt. (Oct. 8).

INFANTRY

7TH BN. WORC. R.—Maj. A. S. W. Dore, D.S.O., T.D., resigns his commn. on appt. to R.A.F. (Mar. 19).

6TH BN. WELCH R.—Capt. J. S. Gemmill, from Active List, to be Capt. (Oct. 8).

5TH BN. ESSEX R.—Maj. S. E. Hinton, from Active List, to be Maj. (Oct. 8).

MEMORANDUM

P. L. Leigh-Breese, formerly Capt. 4th Bn. Green Howards, is regranted the rank of Capt. on discharge from the ranks (Sept. 25).

AIR MINISTRY, OCT. 7

ROYAL AIR FORCE

GENERAL DUTIES BRANCH

The following are granted permanent commissions as Pilot Officers with effect from Sept. 27, and with seniority of the dates stated:—Flying Officer H. St. G. Burke (R.A.F.O.) (Mar. 27, 1929); Pilot Officer T. B. Cooper (R.A.F.O.) (Sept. 27, 1929); H. Ford (Sept. 27, 1929); Pilot Officer P. E. Hudson (R.A.F.O.) (Mar. 27, 1929); G. E. W. Parish (Sept. 27, 1929); Pilot Officer W. R. Sadler (R.A.F.O.) (Sept. 27, 1929).

Lt. F. C. Tracey (Yorks and Lancs. Regt.) is granted a temporary commission as a Flying Officer on being seconded for duty with the R.A.F. (Sept. 27).

Squadron Leader J. Noakes, A.F.C., M.M., is restored to full pay from half pay (Oct. 6).

Lt. S. T. Morgan, R.N., is reattached to the R.A.F. as a Flying Officer with effect from Dec. 10, 1929, and with seniority of June 16, 1924. (Substituted for notification in the *Gazette* of Jan. 7, 1930.)

The following Pilot Officers are promoted to the rank of Flying Officer (Aug. 22):—C. S. Gill, V. R. Moon, F. R. W. Good, E. D. Bishop, E. A. Cooke, T. H. Wilson, G. H. A. Blackwood, T. W. Hoyle.

Sept. 15.—J. D. Baker-Carr.

Wing Commander J. C. Russell, D.S.O., is granted the acting rank of Group Capt. while commanding Station Headquarters, Amman (April 10).

Squadron Leader A. FitzRoy Somerset-Leeke, O.B.E., is seconded for duty as Technical Adviser to the Greek Air Ministry and is granted the acting rank of Wing Commander while so employed (Sept. 23).

Pilot Officer D. W. Smythe takes rank and precedence as if his appointment as Pilot Officer bore date May 22, 1929. Reduction takes effect from Sept. 18.

Flying Officer L. S. Tindall is transferred to the Reserve, Class A (Sept. 28).

Flying Officer A. W. H. Nelson relinquishes his short service commission on account of ill-health (Oct. 1).

The short service commission of Pilot Officer on probation L. Slozan is terminated on cessation of duty (Sept. 17).

STORES BRANCH

Flight Lt. H. V. Robbins is placed on the retired list (Oct. 6).

ACCOUNTANT BRANCH

Flight Lt. R. C. Green is placed on the retired list on account of ill-health (Oct. 8).

MEDICAL BRANCH

The undermentioned officers are granted permanent commissions in the ranks stated (Oct. 8).

FLIGHT LIEUTENANTS.—R. K. Alderson, M.B., B.S.; G. W. Paton, M.B., Ch.B.; P. B. L. Potter, M.B., Ch.B.; S. B. S. Smith, L.M.S.S.A.

FLYING OFFICER.—N. M. Jerram, M.R.C.S., L.R.C.P.

DENTAL BRANCH

Flight Lt. (Hon. Squadron Leader) E. A. Wheeler, L.D.S. (Temp. Major, General List, Army, Dental Surgeon), is transferred from the Army to the R.A.F. (July 1). (Substituted for notification in the *Gazette* of Sept. 30).

RESERVE OF AIR FORCE OFFICERS

GENERAL DUTIES BRANCH

H. P. L. Higman is granted a commission in Class C as a Flying Officer (Oct. 7).

Flying Officer H. W. Knott is transferred from Class A to Class C (Aug. 16).

Flight Lt. R. C. Adamson relinquishes his commission on completion of service, and is permitted to retain his rank (Sept. 12).

The following relinquish their commissions on appointment to permanent commissions in the R.A.F. (Sept. 27):—Flying Officer H. St. G. Burke, Pilot Officer T. B. Cooper, Pilot Officer W. R. Sadler, Pilot Officer P. E. Hudson.

Flying Officer W. C. Kilvington (Major, R.A.R.O.) resigns his commission (Oct. 8).

STORES BRANCH

Flying Officer H. C. Haywood-Gibbons relinquishes his commission on completion of service, and is permitted to retain his rank (Sept. 12).

MEDICAL BRANCH

Flight Lt. J. A. Quin, M.D., B.A., relinquishes his commission on account of ill-health (Oct. 8).

NAVAL APPOINTMENTS

The following appointments were made by the Admiralty yesterday:—

CAPTS.—H. R. Moore, D.S.O., to President, for duty as Deputy Director of Plans, Admiralty (Dec. 8); and J. H. D. Cunningham, M.V.O., to President, as Director of Plans, Admiralty (Dec. 15).

LIEUT.-COMMRS.—A. B. B. Foulerton, to Beaufort (Oct. 11); and G. D. Belben, to Renown (Oct. 23).

SUB-LIEUT.—T. L. Canning, to Pangbourne (Oct. 21).

SURGN.-LIEUTS.—A. J. Burden, M.B., B.Ch., to Pembroke, for R.N. Hospital, Chatham (Oct. 8); and T. F. Barlow, M.R.C.S., L.R.C.P., to Vivid, for R.N. Hospital, Plymouth (Oct. 9).

PAYMR. SUB-LIEUTS.—G. D. Godfrey, to Coventry, and W. J. Farrell, to Marlborough (Oct. 14).

CD. GUNNER (T.).—A. Crouch, to Constance (Oct. 8).

ROYAL AUSTRALIAN NAVY

LIEUTS.—G. L. Cant and N. M. Shelock, to Victory, for R.N. Barracks (Sept. 29 and Oct. 6 respectively).

ROYAL NAVAL RESERVE

SUB-LIEUTS.—E. Johansen, to Vivid (Oct. 11), and to Shropshire (Nov. 8); and P. Savill (actg.), to Vivid (Oct. 18), and to Emperor of India (Nov. 29).

PAYMR. LIEUT.-COMMR.—E. A. Burrows, to Pembroke, for R.N. Barracks (Oct. 11).

MESSRS. R. I. Floris, C. G. Scott, J. H. Kitson, K. Barkley, J. Shepherd-Smith, C. E. T. Mudge, entered as Proby. Midshipmen (seny. Oct. 3); Mr. J. G. Greig, entered as Proby. Paymr. Sub-Lieut. (seny. Oct. 3).

ROYAL NAVAL VOLUNTEER RESERVE

PAYMR. LIEUT. (C.).—E. S. Oliver, to Iron Duke (Oct. 25).

Mr. C. R. Brittan, L.D.S., entered as Proby. Surgn.-Lieut. (D.), and attached to Lir. 2, Severn Divn. (Oct. 3).

MOVEMENTS OF SHIPS

ALEXANDRETTA, Oct. 6.—Queen Elizabeth and Bryony left for Rhodes; and Volunteer left for Port Said.

ALGIERS, Oct. 5.—Tourmaline and Splendid arrived.

BEIRUT, Oct. 6.—Broke, Whitehall, and Witch left for Alexandria; and Whitshed and Verity left for Port Said.

BARROW, Oct. 4.—Regent arrived.

CHANGSHA, Oct. 6.—Bee arrived.

CHINKIANG, Oct. 4.—Sandwich arrived.

CHINWANGTAO, Oct. 4.—Kent arrived.

COLON, Oct. 5.—Dauntless left for Kingston, Jamaica.

DEVONPORT, Oct. 6.—Tenedos arrived; and Carstairs left for Torbay.

FALMOUTH, Oct. 6.—Beaufort left for survey.

GRUZ, Oct. 6.—Vega arrived.

HANKOW, Oct. 4.—Bee left for Changsha.

HENJAM, Oct. 5.—Lupin arrived.

HONG-KONG, Oct. 5.—Sepoy arrived; Oct. 6, Cornwall arrived.

ICHANG, Oct. 5.—Aphis arrived.

MALTA, Oct. 5.—Vimiera left for Gibraltar.

MIDDLESBROUGH, Oct. 6.—Fitzroy left for survey.

NANKING, Oct. 3.—Mantis arrived; and Gnat left for Shanghai. Oct. 5, Sandwich arrived.

NEW BEDFORD, Oct. 4.—Wistaria left.

NUKUALOFA, Oct. 5.—Laburnum left for Auckland.

PORT DICKSON, Oct. 6.—Iroquois left for survey.

PORTSMOUTH, Oct. 6.—Cloud left for Cromarty; Caterham left for exercises; and Flinders left for survey.

RANGOON, Oct. 5.—Emerald arrived.

ST. VINCENT, Oct. 5.—Delphinium left for Las Palmas.

SHANGHAI, Oct. 6.—Gnat arrived.

SHASI, Oct. 3.—Aphis left; Oct. 6, Teal arrived.

SHEERNESS, Oct. 6.—Kellett left for survey.

SINGAPORE, Oct. 6.—Herald left for Hong-kong.

SUDA BAY, Oct. 6.—First Submarine Flotilla (less K 26) left.

TRINIDAD, Oct. 5.—Delhi left for Barbados.

WASHINGTON, Oct. 3.—Danae arrived.

WEI-HAI-WEI, Oct. 4.—Berwick arrived; Petersfield left for Tientsin; and Somme left for Chinwangtao. Oct. 6, Cumberland and St. Breock left for Dairen.

WUHU, Oct. 4.—Ladybird arrived.

WUSUNG, Oct. 5.—Gnat arrived.

NAVAL, MILITARY, AND AIR FORCE

PROGRESS OF NEW SLOOPS

It has been decided to launch H.M.S. FOWEY at Devonport Dockyard on Tuesday, November 4. This is the first of two sloops of the 1929 programme ordered from Devonport. She was laid down on March 24 of this year, and is due for completion by the end of August, 1931. Mrs. Treffry, the wife of Colonel Edward Treffry, C.M.G., O.B.E., High Sheriff of Cornwall, has accepted an invitation to perform the naming ceremony. The second sloop, H.M.S. BIDEFORD, was laid down on June 10, 1930, and should be ready for launching early in the new year. She is due for completion in November, 1931. Two other sloops of the same programme, the SHOREHAM and ROCHESTER, are building at Chatham Dockyard.

RESERVE FLEET CRUISERS

As a result of the passing into service recently of the new cruisers YORK, NORFOLK, and DORSETSHIRE, authorized in 1926, three older cruisers—the CANTERBURY, COMUS, and FROBISHER—have been passed into the Reserve Fleet. That Fleet now has a total of 12 cruisers, a larger number than for several years. Three are at Portsmouth, four at Devonport, and five at Chatham and Sheerness. It is expected that the FROBISHER, the last to be reduced to reserve, may succeed the CONSTANCE as flagship of Vice-Admiral Frank Larken, C.B., C.M.G., commanding the Reserve Fleet. The FROBISHER has six more years to remain on the active list as, by a special provision of the London Treaty, she is to be scrapped in 1936, although she will only be 12 years old from date of completion, in that year.

COMMANDER HENDERSON RETIRED

Lieutenant-Commander D. A. Henderson, O.B.E., has been placed on the retired list at his own request, with the rank of commander, dating from October 6. Commander Henderson has had over 27 years' service, and is a specialist in navigation and hydrography. During the War he was navigator of the cruisers DIAMOND and CHESTER, the latter of which took a conspicuous part in the Jutland battle. He took up surveying work in 1919, and last served in command of the Australian surveying ship MORESBY, from November, 1927, until she was paid off, for reasons of economy, in April, 1930. He was made O.B.E. in 1928.

R.A.F. COMMAND AT DUXFORD

In succession to Wing Commander F. L. Robinson, D.S.O., M.C., D.F.C., who has taken over the command at Kenley, Wing Commander Norman C. Spratt, O.B.E., has been appointed to command the R.A.F. Station at Duxford, Cambridgeshire. For the past two years he has been employed on armament duties with the Superintendent of Design at Woolwich. Wing Commander Spratt was born in South Africa and educated at Maritzburg College, Natal. He took up flying before the War, and joined the R.F.C. in February, 1913, having previously served in the Natal Field Artillery. He went to France on August 22, 1914, and served there until taken prisoner in September, 1915. Since the War he has been in Iraq and Egypt. He was made an O.B.E. in 1925 for exceptionally valuable and meritorious service under peace conditions.

OLD U.S. CRUISERS

The U.S. ship FULTON, which is being converted into a gunboat, is to replace the old cruisers GALVESTON and DENVER for duty in the Special Service Squadron, employed chiefly in Central American waters. These cruisers are among the oldest in the U.S. Navy, having been completed in 1904-05, and for some time have only been used for police duties. The FULTON was built in 1914 as a submarine tender. She was recommissioned at Philadelphia navy yard on September 2 by Commander Oscar Smith, U.S.N., and has gone to the New York navy yard for the installation of new main engines.

NORTHAMPTON DERATING APPEAL

The Recorder of Northampton (Mr. C. B. Marriott, K.C.) has given judgment on the appeal of Messrs. Padmore and Barnes, Limited, boot and shoe manufacturers, against the decision of the Northampton Assessment Committee, who did not include in the portion of the factory used for industrial purposes rooms used for clearing, storage, packing, &c. The Recorder held that the rooms were occupied and used by the tenants for the essential purposes of the boot and shoe manufacturing business carried on in the main factory building and were, therefore, entitled to be derated.

THE FAMOUS BUICK BECOMES AN 8

YET A SALOON COSTS £87 LESS

EIGHT-CYLINDER BUICKS! And for the first time a Buick four-door saloon under £400—capable of 75 m.p.h. Then there are the 30-h.p. Standard "Eight" and the 36-h.p. Master "Eight." The Standard and Master models have synchro-mesh transmission and dual carburation and will reach 80 m.p.h. Three ranges of overhead-valve straight-eights made by engineers who have had 27 years' continuous experience with the O.H.V. engine! All models are fitted with the new Buick oil temperature regulator to ensure efficient engine performance immediately on starting and to prevent oil overheating at high speeds.

Any dealer will give you a trial run in a Buick "Eight." All models are obtainable by the G.M.A.C. plan of convenient payments. Write for full particulars to General Motors Limited, The Hyde, Hendon, London, N.W.9

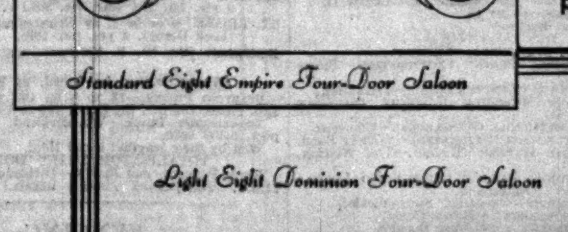

Standard Eight Empire Four-Door Saloon

Light Eight Dominion Four-Door Saloon

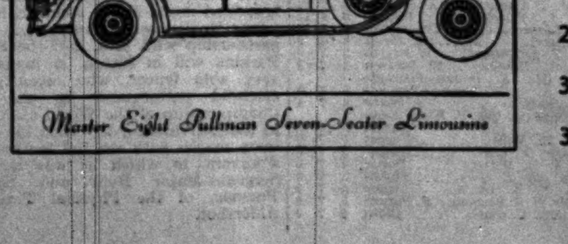

Master Eight Pullman Seven-Seater Limousine

THE NEW BUICK 8

27-h.p. LIGHT SALOON, WHEELBASE 114 in. . . £398
30-h.p. STANDARD SALOON, WHEELBASE 118 in. . . £485
36-h.p. MASTER LIMOUSINE, WHEELBASE 132 in. . . £695

LABOUR PARTY CONFERENCE

PRIME MINISTER'S ADDRESS

DEFEAT FOR THE I.L.P.

(FROM OUR SPECIAL CORRESPONDENT)

LLANDUDNO, OCT. 7

The annual conference of the Labour Party was continued to-day in the pier pavilion at Llandudno. The Prime Minister attended the morning session and addressed the delegates on the record and work of the Government. He dealt at some length with the problem of unemployment, which afterwards became the chief subject of to-day's discussion. Miss Susan Lawrence, M.P., presided.

MR. MACDONALD, who was loudly cheered when he came to the platform, said he would not be misunderstood if he confessed that if he had listened to his feelings alone he would not have been there that morning. Yesterday the conference passed in the language of appropriate appreciation a resolution regretting what had happened on Sunday. He looked at some sections of the conference, especially his old friends the miners, and saw men to whom death was an ever-present companion while they earned their daily bread. On Sunday it was not so much the earning of bread that made men face death as the magnificent inherent quality in humanity of not only holding to what they knew but of pioneering into the unknown. It was the quality that had driven our forebears over seas never hitherto ploughed by keel of ship, and over land never hitherto marked by the path of human feet. Now at last we were in the air, and we should conquer the air as we had conquered the desert and the sea.

Speaking of Lord Thomson, Mr. MacDonald paid a tribute to him as a great and gallant friend, a great and gallant Minister, and a personality marked with the characteristics of family charm. Lord Thomson when they were discussing business was businesslike, and in moments of leisure he was the most genial, the most pleasant and closest of companions. The Air Service by his death had lost a great and conspicuous servant. Those who were human in their hearts and had the weaknesses of the human heart, who had a love for colour, beauty, and lightsomeness, had lost a companion like unto themselves, whose place would never be filled.

"May I for a moment," Mr. McDonald added, "turn this gathering from a party into a national one, and take the opportunity of this platform to thank France, the Government of France and the people of France, for their great helpfulness, their understanding courtesy, their wonderful and friendly consideration, and for the honour they are showing our dead to-day? France knows how to stand by the side of the mourner."

GOVERNMENT PLEDGES

Turning with a gesture of difficulty to the work of the conference, Mr. MacDonald said they had had just over 12 months in office as a Government. They had had criticism from inside and from outside. He wished to say in one challenging sentence that the Government had fulfilled the confidence given to it at the last election. (Cheers.) He had no apologies. (Cheers.) The plough was in the furrow, and the place for him and for those of the party was in the furrow directing the plough. The Government had not fulfilled all their pledges, but was that expected of them? The great task of statesmen of vision was to transform a system of society that could not work smoothly, and in the course of that transformation his creed had been evolution, applied in precisely the same way as scientific medical men applied their knowledge to the ailing body. The medical man did not prescribe straight away the final food, exercises, and standard of life, but with scientific and psychological knowledge worked out a policy, and went on with it stage by stage. The Government were going to get through.

If they turned to details, he continued, had they done nothing special and characteristic in foreign policy? During the last year they had contributed to foreign affairs that solution of international problems which, if not yet finished, must be finished if they were going to have peace on earth and good will towards men. Take traffic, coal, widows' pensions (not finished yet), old-age pensions, co-ordination of insurances (not finished yet) —if there was one fault for which one got credit for confessing to more than another it was that, in respect to reconstruction of the social fabric, a little slowness contributed to accuracy and permanence far more than blaring hustle and afterwards seeing if what had been done would stand. Not a single important contribution was to be made to social reconstruction which had not to be considered again and again; and they were not simple problems.

WORLD UNEMPLOYMENT

The chief subject, Mr. MacDonald continued, on which their thoughts were concentrated that morning was unemployment. There was a variety of picturesque and somewhat familiar slogans, such as "Get on or get out." (Laughter.) "We will get on."

Mr. MacDonald proceeded:—"If my experience of the last few weeks means anything at all it will be somebody else who will get out. (Laughter.) When I negotiate with a person, or when I am in the process of exchanging views with that person, I do not run to the newspapers at the end of every meeting, knowing that the other person was observing gentlemanly conduct, saying that I have given him an awful thrashing and issued a tremendous challenge to his very existence." The unemployment which started last October or November was of a totally different nature from that which had to be faced at the last General Election. It had been caused by events, forces, and movements common to the whole world. A very large contribution to the unemployment situation must be international. No nation working alone could cure it.

After a reference to the report of the Gold Committee, Mr. MacDonald said that no nation could carry that report into effect alone. It had to be carried into council, and the Government were doing so. Mr. Graham had gone to Geneva to propose a tariff truce—that in the meantime no nation would change its tariff for the worse. He (the speaker) was told that in doing so the Government were throwing away their chances. They were doing nothing of the kind. They had signed that tariff truce expecting results. They had not signed it because they had taken a passage out of John Stuart Mill's political economy, or because somebody had made a speech on free trade. They had signed the tariff truce because they were asking the other industrial nations of the world to come to an arrangement about tariffs.

"If they think that by signing that truce they have got us bound and gagged they will very soon discover that they have made a great mistake. The truce has only been signed to allow negotiations to be begun. If those negotiations are not successful, then the Government will certainly take its freedom to take the next step that has been imposed upon it by the failure of other nations to meet it in its advances."

COALOWNERS' REFUSAL

Dealing with the causes of unemployment under the head of economic development, Mr. MacDonald referred to the refusal of the coalowners to appoint representatives to the National Wages Board under the Coal Mines Act of this year. If there was any doubt, he said, in any quarter regarding the Government's action against anybody who put obstacles in the way of carrying out the decisions of the House of Commons, they might take it from him that such doubt had no ground for existence, and the sooner it was dispelled the better. (Cheers.) Law and order was a very sound doctrine, in which he believed, but certain people seemed to think that it should be applied only to those who were opposed to themselves. If a certain section took up the attitude "We are not going to play," then the Government said, "All right. We will fill up the eleven." (Cheers.)

Mr. MacDonald went on to say that he could show how the Government had taken steps to stimulate industry. He believed that if certain transactions of the Imperial Conference were to be published British industry would not always come out well, not because it bore too high taxes or that trade union rules were too pressing or wages too high, but because industry itself had been unable to take the opportunity of proper chances given to it of Dominion and foreign markets. He would say, too, that if any of them tackled reorganization in any shape or form, the first thing to be met was a tremendous amount of internal resistance. If there was new money for reconditioning industry, those who had lost in the old industry said they had first claim on the money. As a Government they had put opportunities in the way of business, and these had been lost because the people had not been willing to adjust themselves to conditions. He had noted the formation of a new society by Sir William Morris. The Government would be glad to consult with Sir William as a business man, or with anybody else who had proposals or suggestions to make, but he suggested to Sir William that, instead of making the motto of his society "Government on business lines," it would produce more profitable results if he changed it to "Business on business lines."

They were going to raise the age of school children, Mr. MacDonald added. They were extending oversea trade, and everything that could be done was being done with energy and precision, and done systematically. They were blamed because they had not raised loans. It was not money so much that they were short of as work. Work was not being stopped for want of money. With regard to schemes, they had found that at any moment they had approved twice the volume of work that was actually in operation. That, however, was being speeded up, and the work in hand was steadily overtaking the work that had been approved. But one could not get up, at Chart or Downing-street, and between sleeping and waking wave a wand and have a flying carpet come down with a scheme to build a road between Liverpool and Manchester. Things were done differently, and it was well it should be so. The position to-day was that their main and trunk road programme was as complete as it could be. Country and unclassified roads and weak bridges must be dealt with in bits and sections. They could not knock out of action 20 bridges over the same stream at the same time.

PUTTING PEOPLE ON THE LAND

As a result of a careful examination of ideas they had come to the conclusion that the great work of every constructive Government must be to put the population on the land. Here was something permanent. They took men body and soul off the pavements, which had no rootable capacity, and put them in the fields to till and sow and harvest. In the worst times they would produce their own food there. It might not be luxurious, but it was healthy.

The Prime Minister next took up the question of high taxation. Taxes, he agreed, were high, but the reason was they were paying other people's debts. Mr. Churchill had for years been like a Chinaman sifting sand in the desert to get a few grains of gold. In 1929 he had come to the end of his sifting, and the last washings did not display a single glitter. Mr. Snowden had had to face that. A very large part of the national income taken by taxation was taken from one pocket of a certain class and put into another pocket of the same class. He wished those people would balance their advantages as well as their payments.

There was the War debt settlement. Who created that? Who fixed up the American settlement? Who accepted the French and Italian settlements? He did not know whether they were right or wrong, but the men who did those things had no business to criticize or blame the men who were facing the consequences of their actions.

With regard to the Imperial Conference arrangements, he said that every detail was being studied and discussed. They were not dealing with generalities, and our interests were being looked after. Some of the important delegates had said to him they were perfectly appalled at the false expectations which they found in the country on account of certain newspaper propaganda. The Conference was facing things in a businesslike way. To-morrow he would take the chair at the first plenary meeting on economic questions, and they would find that the general statements to be made on economics would be of an absolutely non-party character.

AN INDUSTRIAL REVOLUTION

This country as an economic unit changed, and the world changed. They were in the midst of an industrial revolution which in time to come would be regarded in the same way as the industrial revolution at the end of the eighteenth and the beginning of the nineteenth centuries. Was that any reason why they should adopt, not new ideas but very old ideas—tariffs, protection, and all that sort of thing? It used to be said by Socialists—and he said it again, because it was right—that they could not cure the ills of the new generation by going back to the quack remedies of two generations before. (Cheers.) The ideas which were to save the world now were the ideas of organization and not of separation, cooperation and not division.

If, as a result of recent changes in the map of Europe, tariff walls had been built up and impediments put in the way of the flow of trade, what good would be done by adding to those walls and blocking those channels still more? Their policy was the more enlightened one of organization, cooperation, the elimination of political boundaries for economic purposes. That could be done only by Socialism. (Cheers.)

GOVERNMENT'S "TIMIDITY"

I.L.P. MOTION ON UNEMPLOYMENT

At the close of the Prime Minister's speech the conference discussed the question of unemployment. The discussion was opened by Mr. F. MARSHALL (National Union of General and Municipal Workers), who moved the following motion:—

This conference views with deep concern the increasing gravity of the unemployment problem, intensified as it has been by the world economic situation, and reaffirms its conviction that the complete solution of the problem can only be accomplished by the application of definite Socialist principles, so as to secure the reorganization of industry and the land in the interest of the people and a more equitable distribution of the nation's wealth.

While mindful of the difficulties of the minority Government, and welcoming the efforts made by the Government to deal with unemployment by way of organized schemes of work of national and local utility, the conference urges the Government to facilitate schemes of nationalization, including the electrification of the whole country, the development of more extensive trade both within the British Commonwealth of Nations and with all other countries, and the vigorous application of all other proposals embodied in "Labour and the Nation."

The following amendment to the motion was moved by Mr. MAXTON, on behalf of the Independent Labour Party and other organizations:—

This conference views with alarm the failure of the Government to apply the bold unemployment policy outlined in "Labour and the Nation." It believes this failure to be due to the Government's timidity and vacillation in refusing to apply Socialist remedies to a capitalist basis, instead of which it has attempted to alleviate the unemployment situation by the expedient of competition with other manufacturing nations for foreign markets, which no Socialists we believe to be not only anti-Socialist in principle but also utterly impracticable of attainment.

This conference, believing that a state of national emergency now exists, instructs the Government to use all its powers towards increasing the purchasing power of the workers, reducing workers' hours, initiating a national housing programme, extending credits to Russia and other countries, and, above all, socializing the basic industries and services, using the provision of work or adequate maintenance as its first basic principle, and, if necessary, to make an appeal to the people.

MR. MAXTON'S CRITICISM

Mr. Maxton said that if the Government policy on unemployment, now in the hands of the Prime Minister, produced no better results than that policy when in the hands of Mr. Thomas, they could not throw the Prime Minister overboard as they threw Mr. Thomas. If the Prime Minister went the Government went. The Government had failed to carry out Socialist policy, and on their record of the last 16 months there had been no substantial amelioration of the lot of the working classes. The Government were not extending the area of public ownership to any appreciable extent. They were not strengthening the control and direction of industry by those engaged in industry, and they were not creating the mandate that would give the party the majority control which they desired and needed. He was not criticizing the Government because of personal antagonism to its members; he was criticizing them because they were not pursuing a Socialist policy. It was of no use to pay mere lip service to Socialism now. He criticized the Government for failing to advance trade with Russia after they had resumed diplomatic relations with that country, and complained that the Advisory Committee on Overseas Trade and committees of investigation which the Government set up consisted mainly of opponents and enemies of Socialism.

MR. HAROLD WEALE (Manchester I.L.P.) seconded the amendment. "Labour and the Nation," he said, had been forgotten in the search for remedies to solve the problem of unemployment.

PRIME MINISTER'S APPEAL

MR. MACDONALD, before leaving the conference to return to London, said that quite obviously what the conference was up against was method. They had had statements of a general character with which they were all agreed, but the problem was how they were going to carry them out. Mr. Maxton, he acknowledged, was friendly but a little troubled. Mr. Maxton was wishful to be with them but was not quite sure whether he was a goalkeeper, a half-back, or captain of the team. (A delegate.—"Linesman." Laughter.) "No, Maxton could never be content as linesman or referee; he must have a more intimate association with the ball." (Laughter.) Mr. MacDonald contended that the work they were doing to-day would enable people to look back a few years hence and say that the harvest then being reaped came from the seed that the Labour Government in 1929 and 1930 sowed so abundantly in the fields of the State.

In a word concerning criticism, he asked the conference to remember that those who said things which were not quite true were not speaking to him, but were speaking aloud and the country heard. Those criticisms, well-founded, baseless, or arising out of misunderstanding, were going to be blazed abroad when the great struggle came to turn their minority into a majority. As Prime Minister for the moment he asked the conference to stand solidly and four-square round about the men who were doing their best for Socialism and Labour, and allow no crumb to fall from its table to feed those who were watching and waiting, not for opportunities provided by themselves to defeat Labour, but for chances which might be given them to accomplish Labour disruption.

TRADE UNION LOYALTY

The debate was interrupted while Mr. JOHN BEARD, President of the Trades Union Congress, addressed the conference. He said that there were in the trade union movement men who had not yet given their adherence to the Labour Party, but he believed they would come in if they saw that the work of the party was of a practical character. He believed he was speaking for the rank and file of the trade unions when he said that their faith in the Labour Party was unshaken. There were some cries of "No" from the body of the hall, and Mr. Beard remarked that there might be some people who would wish to see the party down.

The debate on unemployment was resumed by Mr. J. SEXTON, M.P., who said that the Independent Labour Party's amendment showed a lamentable lack of a sense of proportion. That had been characteristic of certain members of the party, who showed a craving for almost hysterical window dressing.

MR. E. F. WISE, M.P., said that it was not the Labour Government which was on trial at this time, but capitalism. The disasters and crises of the moment were not sudden events; they were the culmination of what had been going on for a generation. It was not possible for the Government, like Pilate, to wash its hands and say it was not its business. When the Prime Minister said that finance was more powerful than industry he said what they all knew, but he (the speaker) challenged the Government to say what steps it had taken to deal with that situation. Six months ago it became obvious that industry could not get on its legs without the financial assistance and support of the Government, and the Government might have taken the opportunity of providing the finance that was needed for the reorganization and reconditioning of industry, on condition that industry provided for the men who were crushed out by rationalization, that it dealt with over-capitalization, and paid a living wage. Mr. Thomas had handed over the financing of industry, lock, stock and barrel, to the Bank of England. Far from making finance the instrument of the popular will he had gone a long way further to entrench finance as the master of the development and control of industry.

I.L.P. HEAVILY DEFEATED

MR. CLYNES, M.P., said he could not understand the amendment, which chided the Government for seeking to alleviate unemployment by the expedient of competition with other manufacturing nations, but concluded by saying that export credits should be granted in a larger degree in order that we might do more trade with Russia and other countries. He appreciated the fighting spirit which was shown by Mr. Maxton and other members, but that could be carried too far. It could be carried to the length of refusing to fight the enemy and fighting their own friends.

After further discussion a card vote was taken, when 324,000 votes were recorded for the Independent Labour Party's amendment and 1,803,000 for the motion. The motion was therefore carried.

THE MOSLEY MEMORANDUM

Unemployment was further discussed on a motion moved by COUNCILLOR HEAVISIDE to instruct the National Executive to go fully into the proposals contained in the memorandum on unemployment which was presented to the Cabinet by Sir Oswald Mosley, and to issue a report upon it to the affiliated organizations.

SIR OSWALD MOSLEY delivered a speech in which he briefly explained the difference between the policy of his memorandum and the policy of the Government. He argued that the short-term policy of the Government for dealing with unemployment would afford work to only a very limited number of people. Rationalization of industry was necessary, but it would inflict suffering on the working classes and aggravate unemployment unless it was subject to national planning and control, which the Government alone could give. The restoration of the export market to its former extent as a result of rationalization uncontrolled and undirected by the Government was doomed to failure, and therefore they were brought down to the home market. To give that market a purchasing power sufficient to absorb the product of modern machinery they would have to build in this country a higher civilization than existed anywhere else in the world. That could not be done so long as the country was exposed to the shocks of world conditions, to forced fluctuation and organized dumping, and the competition of the products of the cheap labour in backward Oriental countries.

Since he advocated the policy of insulation the Trades Union Congress had considered the extension of his policy to the whole Empire. Sooner or later the labour movement would have to make up its mind which policy it was to adopt, unless they were to halt for ever paralysed between two opinions.

A CABINET DOCUMENT

MR. GEORGE LANSBURY, M.P., speaking for the National Executive, said that if Sir Oswald Mosley asked that the things he had described should be done in the present Parliament he was crying for the moon. The memorandum in question was now a Cabinet document, and it was not usual to publish such documents. If Sir O. Mosley wished to make it public he could rewrite it in another form and give it to the world.

A card vote resulted as follows:—For the motion, 1,046,000; against, 1,251,000. The motion was therefore lost.

The conference adjourned till to-morrow morning.

HIGH STANDARDS OF COMFORT

SIR J. LITHGOW ON THE SHELTERED TRADES

Sir James Lithgow, in his presidential address last night at Glasgow to the Institution of Engineers and Shipbuilders in Scotland, raised the question whether it was possible for the engineering and shipbuilding trades of this country to maintain those engaged in them in a higher degree of comfort than the same trades maintained in other European countries.

He said that events of the past year had very strongly emphasized that there was something far wrong with British trade since we were failing to give employment to a substantial section of our working population, which was thus becoming a national liability rather than an asset. He did not believe that our troubles of the past few years were due to world-wide causes, but it was true that we were now in the midst of a world industrial depression, which made it inevitable that orders should be available at the lowest possible costs. He therefore observed with the utmost alarm that during the last 12 months those in control of many of the services, which were ultimately largely maintained by industry, had substantially improved conditions which were already the envy of those in the primary trades. This country depended for its existence on its export trade. It was manifestly unfair, and in the end impracticable, that the ancillary services—he might almost call them parasitical—whether under the control of public authorities or private bodies, should endeavour to provide themselves with a higher standard of remuneration and comfort than could be obtained by those who were actually doing the world's work in providing goods required in all parts of the globe for the development of civilization. The sheltered trades, in achieving a position of superiority, had failed to appreciate their debt to the community and their dependence upon it. It was pardonable to suspect the sheltered trades not only of ignorance but also of cynical indifference.

An industrial country could not enjoy a high standard of life if it did not make the necessary effort. There was no shadow of doubt that the engineering and shipbuilding trades in Britain were attempting to maintain for their workpeople more comfort than obtained in other European countries, and unless this attempt had a sound foundation it could not be permanent. That this endeavour was already failing was manifest from the fact that we had not participated, even to a modified extent, in the industrial activity which in recent years, at one time or another, had been enjoyed by every one of our competitors. The time was past when Britons could claim to be the shipbuilders and engineers of the world. A survey of the physical and financial situation disclosed no circumstances to justify the expectation of an easier existence here than our neighbours in Europe enjoyed—rather the contrary. The maintenance of our standard of life must depend on the aggregate effort of all sections of the community.

BRITISH CO-OPERATIVE TRUST

ASSISTANT REGISTRAR AND ABSENT WITNESSES

The affairs of the British Co-operative Trust, Limited, were again before the Assistant Registrar, Mr. John Fox, at the Registry of Friendly Societies, North Audley-street, W., yesterday. Some titled people whose names were used in connexion with the trust have disclaimed any authority for such association. The trust was interested in certain palm oil concessions on the Gold Coast.

At a previous meeting Mr. Fox, in summing up the evidence, said:—"So far as the British Co-operative Trust, Limited, is concerned, I cannot conceive a more gross series of irregularities and misstatements than have taken place in connexion with it. But the gentleman primarily responsible for running it is not here to answer for himself."

At the last hearing Mr. Fox stated that the inquiry could not be closed until they had cleared up the identities of two men, Bowler and Curry, who had been given notice to attend, but had not done so. Mr. Fox remarked yesterday that the plot rather thickened. Summonses were issued against Curry and Bowler, and at the hearing at Marlborough-street Police Court Curry turned up and stated that he was also Bowler. He was fined for not attending the inquiry, and was later given notice to attend yesterday. Curry had now written stating that it would be useless for him to attend the inquiry as his voice had practically gone, and he asked for a later date to be arranged.

Mr. Fox said he proposed to issue further summonses against Curry until he attended there.

Colonel W. F. Nicholson, of Wimbledon, a director of the trust, questioned on a statement he made at the last hearing, said Sir Logie Elphinstone called on him and said he was a trustee of the British Co-operative Trust, Limited. He had heard it was proposed to form a new company, and he would like to know something about it. He said that both himself and Sir Henry Stafford Jerningham would like to come on the board of the new company, as they might possibly lose their positions as trustees under the old trust. Colonel Nicholson explained that they were forming at that time the Appolonia Development Company, Limited, to develop concessions which were held by the British Co-operative Trust.

Mr. Fox.—Do you say that Sir Logie Elphinstone expressed to you that he was also representing Sir Henry Jerningham?

Colonel Nicholson.—Not quite that, Sir. He said that as Sir Henry Jerningham and himself would probably cease to be trustees they might be offered seats on the board of the new company, but later he said that Sir Henry Jerningham did not wish to be on the board.

Sir Logie Elphinstone, giving evidence, denied that he said he was a trustee of the British Co-operative Trust, Limited. He said he gave a qualified consent to act as trustee, but on his solicitors' advice he did not become a trustee owing to the unsatisfactory way the debenture issue was made. He went to Colonel Nicholson with the idea of finding out what would be the position of the shareholders in the British Co-operative Trust if the new company took over the concessions. He denied that he gave any authority for his name to appear on any draft prospectus.

Mr. Fox said that he was satisfied that Sir Logie Elphinstone gave only a qualified consent to act as trustee, and he would report accordingly.

Mr. Fox remarked that he had written a letter to Sir Henry Jerningham on the question of the use of his name, and suggesting that he should attend the inquiry. He was not present, and, said the Assistant Registrar, he should assume that Sir Henry had not received the letter. He would send him a duplicate of the letter, and suggest that he should attend on a future date. If it transpired that he had received the letter and had ignored it he proposed to compel his attendance to give evidence. Mr. Fox added that before communicating any further with Curry he proposed to bring him before the magistrate at Marlborough-street again. He could do nothing in the absence of Curry, and Sir Henry Jerningham, and the inquiry would be adjourned *sine die*.

THE COAL INDUSTRY

SUMMARY OF WORKING RESULTS ISSUED

(FROM OUR LABOUR CORRESPONDENT)

The Mines Department has issued the statistical summary of the working results of the coalmining industry for the June quarter of this year. The quantity of saleable coal raised was 55,850,573 tons, and the quantity disposable commercially was 51,581,822 tons. Exports and foreign bunkers amounted to 17,383,894 tons. For the whole country the average net costs of production were 14s. 0.76d., and the average proceeds 13s. 10.82d., leaving a net average loss of 1.94d.

In six districts, or groups of districts, there were losses, and in three there were profits. The districts with losses were Scotland, 6.50d.; Yorkshire, 0.33d.; North Derby and Notts, 5.09d.; South Derby, Leicester, Cannock Chase, and Warwick, 2.98d.; Lancashire, Cheshire, and North Staffs, 10.72d.; and the minor districts, 6.53d. The districts with profits were Northumberland, 4.33d.; Durham, 3.24d.; and South Wales and Monmouth (for the three months ending with July), 0.73d.

The number of workpeople employed was 886,229. The output per man-shift worked was 21.32cwt.; the earnings, 9s. 3.26d.; and the value of allowances in kind, 4.36d. Details of the costs of production show that wages amounted to 9s. 4.98d. per ton disposable commercially; stores and timber to 1s. 8.21d.; other costs (management, salaries, general expenses, depreciation, &c.) to 2s. 5.51d.; Miners' Welfare Fund contributions to 1.08d.; and royalties to 5.94d.

Indigestion

banished by Kruschen

"I have been a sufferer from indigestion for about 5 years, and came to the conclusion that there was no cure. Last October a friend recommended me your valuable Kruschen Salts. I tried a bottle with excellent results, and continued with same. To-day life is once more worth living. I feel 20 years younger. It is over 7 months since I started with Kruschen, and I have had no return of that dreadful complaint, Indigestion."

L. A. C., Bergelei, South Africa.

Indigestion is caused by a failure in the flow of the gastric or *digestive* juices. As a result your food, instead of being assimilated by your system, simply collects and ferments inside you, producing harmful acid poisons. The immediate effect of the six mineral salts in Kruschen is to promote the healthy flow of the vital juices of the body. When your system begins working again like a perfect machine, it means a blessed end to those old tormenting pains after meals.

Free Trial Offer

We have distributed to chemists 400,000 special "GIANT" 1/9 packages which renders it easy for you to prove our claims for yourself. Ask your chemist for the new "GIANT" 1/9 package.

This consists of our regular 1/9 bottle, together with a separate trial bottle . . . sufficient for about one week. Open the trial bottle first. Put it to the test. And then, if not entirely convinced that Kruschen does everything we claim it to do, the regular bottle is still as good as new; take it back. The chemist is authorised to return 1/9 immediately and without question. You have tried Kruschen free at our expense. What could be fairer?

1/9 *Giant Package*

KRUSCHEN SALTS

Good Health for a Farthing a Day.

• FATHERS • MOTHERS • CHILDREN •

For Young and Old Alike

Nothing can equal this Newest, Greatest

ENCYCLOPAEDIA BRITANNICA

THERE is new opportunity for every member of your family in the pages of the *new* Encyclopaedia Britannica. Now you can give them a book of knowledge that makes home education easier and simpler than you ever thought possible — that brings the world to your fireside!

In this superb 14th Edition you get a Britannica written specially for you and for everyone in your family—a Britannica published at a cost of £500,000 —modernized, made new from cover to cover.

You get a real guide to knowledge —one that is bringing new intellectual attainments and new opportunity to thousands of homes in all parts of the world—at an amazingly low cost.

FREE BOOKCASE-TABLE

This beautiful bookcase-table, made of solid mahogany, is given **FREE** with every set. It is amazing what you get for your money.

Education of a New Type

KNOWLEDGE at a glance — knowledge more swiftly accessible than ever before — that is what you get in the *new* Britannica. Here is education of a new type. Here are the wonders of every time and every land — made vivid through 15,000 new illustrations, many of them in full colour. Here is all the world's knowledge — brought to you by 3,500 world-famous authorities under the distinguished editorship-in-chief of Mr. J. L. Garvin, and a corps of eminent associate editors.

There is a special satisfaction in owning the *new* Britannica. It is the work of experts—every article by a leading authority of the day. You know that whatever it tells you is right.

Every-day help for all the family

EVERYONE—no matter what his age or interests — can profit by reading this *new* Britannica.

Women like it because it is so practical. Whatever a woman's interests — in the home and outside — it gives her facts that she can actually use — dozens of times a day. **Business men find it invaluable** for what it tells them about modern methods — for its amazing up-to-dateness on all subjects.

Whatever your work, whatever your favourite sport or hobby, you will find hours of fascinating and profitable reading in the *new* Britannica.

From "Eight to Eighty"—readers praise this *new* Britannica.

"Our youngest son after browsing about in its pages declared himself very pleased that we had got the Encyclopaedia instead of a new wireless, as the former was "far better"; a unique compliment from irresponsible youth."—**J. Spottiswoode, *Sevenoaks.***

"I received the new Britannica. The great book is marvellous—its publication is an achievement. I thank you most heartily."—

Eugen Vogelsang, age 80, *Krefeld, Germany.*

Invaluable for Children

IT is astonishing how children have taken to the *new* Britannica. They love to browse through its pages, to study its illustrations by the hour. It gives them just the kind of information they are looking for —information they do not have a chance to get in school.

The *new* Britannica is the one book your children will never outgrow. As their minds and characters develop, they find new interests in this inexhaustible modern book of wonders. More important still, they form sound habits of thought, develop their natural abilities, learn to think for themselves.

When your children read the *new* Britannica they are actually building their future careers.

Low Price — £1 down

YET it is not expensive. In sheer money value the Britannica has always led. Figures prove it. You can buy this *new* edition at a *new low price* — the lowest price, in fact, at which any completely *new* Britannica has been available for over 60 years. Buy it on easy payments, if you wish. Under our deferred payment plan, an initial investment of only £1 brings the entire set, complete with its special bookcase-table presented **free,** to your home.

56-PAGE FREE BOOKLET

Brought to you by your postman

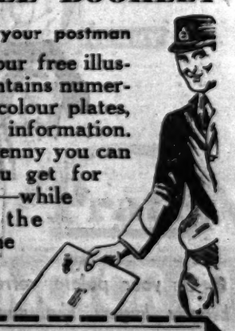

Act now! Send for our free illustrated booklet. It contains numerous specimen maps, colour plates, etc., and gives full information. Before you spend a penny you can see exactly what you get for your money. Now—while you still have the opportunity—fill in the coupon and post it to-day.

THE ENCYCLOPAEDIA BRITANNICA Co., Ltd.
Imperial House, 80-86, Regent Street, London, W.1

WITHOUT OBLIGATION—

Please send me, by return post, your 56-page illustrated booklet with colour plates and maps from the *new* Britannica, together with low price offer. *Post it to*—

NAME.....

ADDRESS.....

.....

30 T. 3d

Send For FREE Booklet To-day

Broadcasting

THE PROGRAMMES

"RIDGEWAY PARADE"

The third of the *Ridgeway Parade* series will be broadcast to-night, at 7.45, from the National station. Later in the evening Mr. Joseph Lewis will conduct a symphony concert in which Mr. Kendall Taylor (pianoforte) will be the soloist. Special pieces in the programme will be Mozart's Concerto in E flat and Schubert's Symphony No. 5 in B flat.

The B.B.C. announces that the first talk on the Imperial Conference by a Dominion representative will be broadcast by Mr. R. B. Bennett, Prime Minister of Canada, on Wednesday, October 15, at 10.5 p.m. in the National programme.

PROGRAMMES

The broadcasting arrangements for to-day, October 8, are as follows :—

NATIONAL PROGRAMME — 1,148kc. (261.3m.) (193kc.) (1,554.4m.).

10.15 a.m. :—The Daily Service. 10.30 :—Time Signal from Greenwich; Weather. 10.45-11 :—Current Events, by Mrs. Stocks. 11-11.30 (261.3m. only) :—Experimental Television Transmission by the Baird Process (Sound).

12 :—Gramophone Records. 1 :—Orchestra from Frascati's Restaurant. 2 :—Gladys Jones (contralto); Ernest Hargreaves (tenor). 2.30-2.55 :—For the Schools: Biology and Hygiene for Senior Schools: Your Body every Day, 2—Our Body as an Engine, by Professor Winifred Cullis. 2.55 (1,554.4m. only) :—East Anglian Herring Fishing Bulletin. 3-3.25 :—Children in Books, 3—Live Girls (Little Women), by Mr. J. C. Stobart and Miss Mary Somerville. 3.30 :—The Bournemouth Symphony Orchestra, conducted by Sir Dan Godfrey; Hans Kindler (violoncello), from the Pavilion, Bournemouth. 4.45 :—Organ Recital.

5.15 :—Children: Various Songs sung by Helen Henschel. The Story of Jumbo, written and told by Mr. X. The Lost Farm (Tony Galloway). 6 :—Found a Club, by Miss Lena King. 6.15 :—Weather; News. 6.35 :—London Stock Exchange Report and Fat Stock Prices for Farmers. 6.40 :—Russian Songs sung by Paul Molchanoff. 7-7.20 :—Town Planning, by Mr. J. G. Gibbon (Ministry of Health Talk). 7.25 :—Industry Looks Ahead, 2—Organization versus Personal Skill, by Dr. Sargant Florence, from Birmingham.

7.45 :—The Ridgeway Parade—3. Devised and produced by Philip Ridgeway, who shares the authorship of the book with Holt Marvell and J. M. Holloway; music arranged by Dorothy Hogben; original songs composed by Philip Ridgeway; lyrics by Holt Marvell, with Jack Hodges, Hugh Dempster, Gerald Osborne, Bernard Clifton, Valentino Peveri, Bert Meredith, Ann Welch, Doris Yorke, Paddy Prior, Dorothy Dampier, Irene Vere, Hermione Gingold and Philip Ridgeway; The Revue Chorus and The Gershom Parkington Orchestra, conducted by Gershom Parkington. 9 :—Weather; News; Shipping Forecast; New York Stock Market Report; (1,554.4m. only). 9.20 :—Talk. 9.35 :—The B.B.C. Orchestra, conducted by Joseph Lewis; Kendall Taylor (pianoforte). 11 (1,554.4m. only) :—Dance Music from the Café de Paris. 11.15-12 (1,554.4m. only) :—Band, from Ciro's Club.

LONDON REGIONAL PROGRAMME.—842kc. (356.3m.).

11-11.30 a.m. :—Experimental Television Transmission by the Baird Process (Vision). 12 :—An Organ Recital by Walter S. Vale, from All Saints', Margaret-street; Joan Every Leggatt (soprano). 1 :—Gramophone Records. 1.30-3 :—Midland Regional programme. 5.15 :—B.B.C. Dance Orchestra. 6.15 :—Weather; News. 6.40 :—Callender's Band; Dorothy Clark (contralto); Isobel Armour (violoncello); E. Farrington (cornet solo). 8 :—German Language Talk, by Mr. Otto Siepmann. 8.30 :—Regional News. 8.35 :—The Zigeuner Ensemble; Cuthbert Smith (baritone). 9.45 :—American Dance Records. 10.15 :—Weather; News. 10.30 :—Dance Music, from the Café de Paris. 11.15-12 :—Band, from Ciro's Club.

MIDLAND REGIONAL PROGRAMME.—626kc. (479.2m.).

12 :—London Regional programme. 1.30-3 :—The Midland Studio Orchestra, directed by Frank Cantell; Chatterly Ingram (contralto); Jack Wilson (syncopated pianisms). 5.15 :—Children: Old Mother Stirabout, a Fairy Story, by Story-teller. Songs by Marjorie Hoverd (soprano). The Week's Sport, by Maurice K. Foster; Ronald Gourley will entertain. 6 :—London Regional programme. 6.15 :—Weather; News. 6.40 :—The Midland Studio Orchestra, directed by Frank Cantell; Mary Pollock (soprano); Amy James and Norah Fell (two pianofortes). 8 :—London Regional programme. 8.30 :—Midland News. 8.35 :—The City of Birmingham Police Band, conducted by Richard Wassell; the McGowran Male Voice Quartet; Bernard Ross (baritone); Ronald Gourley (entertainer at the piano), relayed from the Town Hall, Birmingham. 9.45 :—Dance Music. 10.15-10.30 :—Weather; News. 10.35-11 :—London Regional programme.

ABERDEEN (995kc.) (301.5m.).

10.15 a.m. :—The Daily Service. 10.30-11 :—National programme. 2.40 :—See Edinburgh. 3.30 :—The Octet, relayed from Edinburgh; Elizabeth Moss (mezzo-soprano), Harry McGillivray (baritone), from Aberdeen. 4.45 :—Organ Recital. 5.15 :—See Glasgow. 5.56 :—See Edinburgh. 6 :—Mr. George E. Greenhowe—Horticulture. 6.15 :—National programme. 7 :—See Edinburgh. 7.25 :—National programme. 9.15 :—Scottish News Bulletin. 9.20-11 :—National programme.

BELFAST (1,238kc.) (242.3m.).

10.15-10.30 a.m. :—The Daily Service. 1-2 :—The Radio Sextet; Mary Johnston (soprano). 2.30 :—National programme. 3.30 :—The Orchestra; Kathleen Daun (soprano). 4.30 :—Dance Music. 5 :—John Tinsburst (viola). 5.15 :—Children. 6 :—Boys' Brigade Monthly Bulletin. 6.15 :—National programme. 9.15 :—Regional News. 9.20 :—National programme. 9.35-11 :—The Station Military Band, conducted by E. Godfrey Brown; Kenneth Ellis (bass).

BOURNEMOUTH (1,040kc.) (288.5m.).

10.15 a.m. :—The Daily Service. 10.30-11 :—National programme. 2.30-11 :—National programme.

CARDIFF (968kc.) (309.9m.).

10.15 a.m. :—The Daily Service. 10.30-11 :—National programme. 1.15-2 :—The National Orchestra of Wales (leader, Louis Levitus), conducted by Warwick Braithwaite, relayed from the National Museum of Wales. 2.30 :—National programme. 3.30 :—The National Orchestra of Wales (leader, Louis Levitus), conducted by Warwick Braithwaite; Margaret Tann Williams (contralto). 4.45 :—National programme. 5.15 :—Children. 6 :—National programme. 9.15 :—West Regional News. 9.20-11 :—National programme.

DUBLIN—Call 2RN (413m.), 1kw.

1.30 :—Time, Weather, Stock Report, and Gramophone Concert. 6 :—Gramophone Records. 6.15 :—Children. 7 :—Gramophone Records. 7.10 :—Talk. 7.20 :—News. 7.30 :—Time and Irish Lesson. 7.45 :—German Language Lesson. 8 :—Concert. 10.30 :—Time, News, and Weather.

DUNDEE (1,040kc.) (288.5m.).
EDINBURGH (1,040kc.) (288.5m.).

10.15 a.m. :—The Daily Service. 10.30-11 :—National programme. 2.40 :—For the Schools: Scottish History: Miss I. F. Grant: Things Seen in Old Scotland—2. Hidden History: (b) Legend of the Saints, from Edinburgh. 3 :—Music. 3.10 :—Science Talks for Advanced Divisions: Professor A. D. Peacock: Great Experiments in Science—2, Can Animals Experiment? from Edinburgh. 3.30 :—National programme. 5.15 :—See Glasgow. 5.56 :—Birthdays. 6 :—Mr. J. S. Chisholm: Planting Wall Trees and Gardening Notes for Beginners. 6.15 :—National programme. 7 :—Sir W. Leslie Mackenzie: Scotland's Contribution to Modern Medicine. 7.25 :—National programme. 9.15 :—Scottish News Bulletin. 9.20-11 :—National programme.

GLASGOW (752kc.) (398.9m.).

10.15 a.m. :—The Daily Service. 10.30-11 :—National programme. 2.40 :—See Edinburgh. 3.30 :—The Octet, relayed from Edinburgh; Elizabeth Moss (mezzo-soprano), Harry McGillivray (baritone), from Aberdeen. 4.45 :—Organ Recital. 5.15 :—Children. 5.56 :—See Edinburgh. 6.15 :—National programme. 7 :—See Edinburgh. 7.25 :—National programme. 9.15 :—Scottish News Bulletin. 9.20-11 :—National programme.

MANCHESTER (797kc.) (376.4m.).
LEEDS (1,500kc.) (200m.).

10.15 a.m. :—The Daily Service. 10.30-11 :—National programme. 2.30-2.55 :—National programme. 3 :—Speeches from the opening of the Seventh Radio Exhibition, relayed from the City Hall, Manchester. 3.30 :—National programme. 5.15 :—Children. 6 :—National programme. 7.45 :—A Debate arranged by the Athenæum Debating Society. 8.30 :—The Northern Wireless Orchestra (Leader, John Bridge), conducted by T. H. Morrison; Isobel Baillie (soprano), relayed from the Radio Exhibition, City Hall, Manchester. 9 :—National programme. 9.15 :—North of England News. 9.20-11 :—National programme.

PLYMOUTH (1,040kc.) (288.5m.).

10.15 a.m. :—The Daily Service. 10.30-11 :—National programme. 2.30 :—National programme. 5.15 :—Children. 6 :—National programme. 9.15 :—Local News; Mid-week Sports Bulletin. 9.20-11 :—National programme.

SWANSEA (1,040kc.) (288.5m.).

10.15 a.m. :—The Daily Service. 10.30-11 :—National programme. 1.15-2 :—See Cardiff. 2.30 :—National programme. 5.15 :—See Cardiff. 6 :—National programme. 9.15 :—West Regional News. 9.20-11 :—National programme.

RELAY STATIONS.—**LIVERPOOL (1,040kc.) (288.5m.), BRADFORD (1,040kc.) (288.5m.), NEWCASTLE (1,040kc.) (288.5m.), SHEFFIELD (1,040kc.) (288.5m.), HULL (1,040kc.) (288.5m.), STOKE-ON-TRENT (1,040kc.) (288.5m.).**

10.15 a.m. :—The Daily Service. 10.30-11 :—National programme. 2.30-2.55 :—National programme. 3 :—See Manchester. 3.30 :—National programme. 5.15 :—See Manchester. 6 :—National programme. 9.15 :—North of England News. 9.20-11 :—National programme.

FOREIGN STATIONS

NOTE.—Hours of transmission are Greenwich Mean Time. Hours are p.m. unless otherwise stated.

BARCELONA (Radio Barcelona)—Call EAJ1 (349m.), 8kw.—6 :—Trio Music and News. 8.30 :—Elementary French Lesson. 9 :—Chimes, Weather, and Exchange. 9.5 :—Orchestral Selections. 9.10 :—Concert of Trio Music. 9.45 :—Literary Programme. 10 :—News. 10.5 :—Concert. 11.15 :—Gramophone Records.

BELGRADE (432m.), 3kw.—6.30 :—Talk. 7 :—See Prague. 9 :—Time and News. 9.15 :—Concert from Claridge's Hotel.

BERLIN (Königswusterhausen) (1,635m.), 35kw.—3.30 :—See Hamburg. 4.30 :—Talks. 6.55 :—Weather for Farmers. 7 :—Dance Music, News, and Popular Programme from Berlin (Witzleben).

BERLIN (Witzleben) (419m.), 1.5kw.—6 :—Choral Concert. 6.25 :—Labour Market Report. 6.30 :—Talk. 7 :—Dance Music. In the intervals, at 8 :—News and Sports Notes, and at 9 :—Weather, News, and Sports Notes. After the Concert: Popular Concert with Vocal Interludes.

BERNE (403m.), 1kw.—6.28 :—Time and Weather. 6.30 :—Talk. 7 :—Russian Music. 7.30 :—Orchestral Concert from the Kursaal Schänzli. 8 :—Literary Programme (Calderon de la Barca), on Gramophone Records. 8.45 :—Orchestral Concert. In the interval, at 9 :—News and Weather.

BRATISLAVA (279m.), 14kw.—9.15 :—Programme Announcements. 9.20 :—Gramophone Records.

BRESLAU (325m.), 2kw., and GLEIWITZ (259m.).—6 :—Weather for Farmers. 6.2 :—Concert by a Police Orchestra. 7 :—Weather. 7.2 :—Talk on the History of Upper Silesia. 7.30 :—Baritone Recital of Humorous Songs. 8 :—Talk. 8.40 :—The Old Musical Clock—a Relay from the Waldenburg Museum. 9.10 :—Time, Weather, News, Sports Notes, and Programme Announcements. 9.35 :—Talk. 9.50 :—Answers to Correspondents on Wireless Legal Questions.

BRNO (342m.), 3kw.—7 :—See Prague. 9.15 :—News, Theatre Notes, and Gramophone Records.

BRUSSELS (508.5m.), 1kw.—6.30 :—Gramophone Concert. 7.30 :—Le Journal Parlé. 8.15 :—Concert—Overture, Oberon (Weber); Selection from Manon Lescaut (Puccini); The Nutcracker Suite (Tchaikovsky); Selection from Hans the Flute Player (Ganne); Mazurka for Flute (Doppler); Meditation (Gounod); The Cuckoo, from La Housarde (Ganne). In the intervals, Talks. 10.15 :—News.

BUDAPEST (550m.), 23kw.—6 :—The Letter Box. 6.45 :—Talk and Concert of Military Music. 8.10 :—Pianoforte and Violin Recital, followed by Concert by a Tzigane Orchestra from the Café Spolarich.

COPENHAGEN (281m.), 0.75kw., and KALUNDBORG (1,153m.), 10kw.—4.50 :—Talk. 5.20 :—French Language Lesson. 5.50 :—Weather and News. 6.15 :—Time Signal. 6.30 :—Gardening Talk. 7 :—Town Hall Chimes. 7.2 :—Concert of Chamber Music—Adagio and Rondo for Flute, Oboe, Viola, 'Cello and Cembalo (Mozart); Septet in E flat major, Op. 20, for Violin, Viola, Horn, Clarinet, Bassoon, 'Cello and Double Bass (Beethoven). 8 :—Reading. 8.30 :—Recital of Old Time Danish Songs. 8.50 :—News and Report of the Non-Political Wireless Club. 9.10 :—Orchestral Concert. 10.10 :—Dance Music.

CRACOW (344m.), 1.5kw.—6.25 :—Gramophone Records. 6.35 :—Radio Journal. 6.50 :—Gramophone Records. 7 :—Talks. 7.30 :—Concert and Literary Programme. 9.15 :—Gramophone Records. 9.50 :—News. 10 :—Dance Music.

FRANKFURT (390m.), 1.5kw., and CASSEL (246m.).—6 :—Time, Weather and Economic Notes. 6.5-7.45 :—Programme from Stuttgart. 7.45 :—Offenbach Concert. 9 :—Answers to Correspondents. 9.30 :—News, Sports Notes and Weather.

HAMBURG—Call ha (in Morse) (372m.), 1.5kw., and BREMEN (319m.), FLENSBURG (218m.), HANOVER (566m.), KIEL (232.2m.).—3 :—Concert of German Music. 4.30 :—Talks. 5.15 :—Sponsored Concert. 6 :—Talks. 6.50 :—Exchange, Market Prices and Weather. 7 :—Programme in Honour of Felix Woyrsch. 8 :—Concert from the Works of Schmalstich. 9.30 :—Weather, Sports and Miscellaneous Announcements. 9.50 :—Dance Music.

HILVERSUM (298m.), 8.5kw.—After 5.40 a.m. on 1,071m.—7.40 a.m. :—Gramophone Records. 9.40 :—Religious Programme. 9.55 :—Recitations. 10.10 :—Programme for Hospitals. 11.10 :—Gramophone Records. 11.40 :—Septet Concert. 1.55 :—Gramophone Records. 2.10 :—Stories for Children. 2.40 :—Talk. 3.40 :—Talk for Young People. 4.10 :—Pianoforte Recital. 4.40 :—Organ Music and Gramophone Records. 5.55 :—Talk. 6.25 :—Music. 7 :—Exchange Quotations. 7.25 :—Gramophone Records. 7.40 :—Orchestral Concert. 9.10 :—Spanish Programme. 10.10 :—Orchestral Concert. 10.40 :—News. 10.55 :—Gramophone Records.

HUIZEN (1,875m.), 8.5kw.—7.55 a.m. :—Concert. 10 :—Service for Hospitals. 10.40 :—Gramophone Records. 11.10 :—Organ Recital. 11.40 :—Police Notes. 12.10 :—Vocal and Instrumental Concert. 1.40 :—Concert by the Arnhem Instrumental Trio. 2.25 :—Reading. 2.55 :—Concert. 3.55 :—Gramophone Records. 4.40 :—Children. 5.40 :—Programme for Farmers. 6.25 :—Talk. 6.55 :—Electro-Technical Lesson. 7.25 :—Police Notes. 7.40 :—Religious Programme—Addresses and Vocal and Instrumental Music. 9.40 :—News. 9.50 :—Gramophone Concert.

LAHTI (1,800m.), 54kw., and HELSINGFORS (221m.).—5.10 :—News. 5.15 :—Sports Talk. 5.35 :—Orchestral Selections. 6.15 :—Talk and Music. 6.50 :—Recital of Light Songs. 7.10 :—Orchestral Concert. 7.45 :—News. 8 :—News in Swedish.

LANGENBERG (473m.), 17kw., and AIX-LA-CHAPELLE (227m.), COLOGNE (227m.), MUNSTER (227m.).—6 :—Report on Economics, Weather, and Sports Notes. 6.15 :—Talk for Workers. 6.40 :—Agricultural Talk. 7 :—Orchestral Concert. 8 :—Westphalia—the Country and People in Word and Song, with Introductory Talk. After the programme, News, Sports and Miscellaneous Notices, and Concert from the Hotel Kaiserhof, Münster.

LEIPZIG (253m.), 2.3kw., and DRESDEN (319m.).—6.5 :—Talks. 7 :—Ariadne auf Naxos, opera in one act, with a prelude by Hugo von Hofmannsthal (R. Strauss). 9.15 :—Time, Weather, News, Sports Notes, and Dance Music.

MADRID (Union Radio)—Call EAJ7 (424m.), 2kw.—7 :—Chimes, Exchange, Market Prices, and Dance Music. 8.25 :—News. 10 :—Chimes, Time, Exchange, and Concert from the Hotel Nacional. 12 (midnight) :—Chimes, News, and Dance Music.

MILAN—Call 1MI (501m.), 8.5kw. Relayed by TURIN (273.2m.) and GENOA (381m.).—6.30 :—Music. 7.15 :—Giornale radio; Weather. 7.30 :—Time Signal. 7.32 :—Talk. 7.40 :—Variety Programme.

MUNICH (533m.), 1.5kw., and AUGSBURG (560m.), KAISERLAUTERN (270m.), NURNBERG (239m.).—6.15 :—Talks. 7.5 :—Orchestral Concert. 8.35 :—The Happy Isles, a wireless sequence. 9.20 :—Time, Weather, News, and Sports Notes. 9.45 :—Concert and Dance Music from the Café Luitpold.

OSLO (1,071m.), 0.5kw., and FREDRIKSSTAD (368m.), HAMAR (587m.), NOTODDEN (447m.), PORSGRUND (453m.), RJUKAN (447m.).—6.30 :—Talk. 7 :—Time Signal. 7.2 :—Orchestral Concert. 8 :—Talk. 8.30 :—Weather and News. 8.50 :—Topical Talk. 9.5 :—Song Recital. 9.35 :—Gramophone Dance Music.

PARIS (Radio Paris)—Call CFR (1,725m.), 17kw.—12.30 :—Gramophone Concert. In the interval at 1 :—Exchange Quotations and News, and at 1.30 :—Exchange Quotations. 2 :—Exchange; Market Prices. 3.30 :—Exchange Quotations. 3.45 :—Concert—Orchestral Selection, Les Cigalettes (Dilipucci); 'Cello Solos—(a) Spanish Serenade (Glazounoff); (b) Pièce in Habanera Form (Ravel); Orchestral Selection—Sur le lac sacré (Février-Chapelier); Pianoforte Solo, St. François de Paul (Liszt); Orchestral Selections; Two Waltzes (Zoubaloff-Grécourt); Second and Third Movements from the Concerto in E flat for Violin (Mozart); Orchestral Selection, Chouinisna (Pinck). 4.55 :—News and Exchange Quotations. 6.30 :—New York Exchange Rates. 6.35 :—Agricultural Report and Racing Results. 7 :—Talk. 7.30 :—Literary Readings from the Works of Edgar Allen Poe. 7.45 :—Commercial Prices, Economic and Social Notes and News. 8 :—Concert—The New World Symphony for Orchestra (Dvorák); Rip Rip—Opéra-comique in three acts (Planquette) by Soloists and the Station Orchestra. In the intervals at 8.30 :—Sports Review and at 9.15 :—Press Review, News, and Time Signal.

PRAGUE (487m.), 5kw.—7 :—Symphony Concert from the Town Hall. 9 :—Time, News, and Sports Notes. 9.15 :—News, Theatre Notes and Programme Announcements.

ROME—Call 1RO (441m.), 75kw. Relayed by NAPLES (332m.), and PRATO SMERALDO (80m.).—6.45 :—Giornale radio, Announcements and Sports Notes. 7 :—Report of the International Institute of Agriculture (in Italian, French, English, German, and Spanish). Exchange, Weather, News, and Press Review. 7.30 :—Time Signal. 7.35 :—Talk. 7.50 :—Symphony Concert—Overture, Euryanthe (Weber); Symphony in F major (Martucci); Valse caprice (Wieniawsky); Czardas Scene, op. 4, for Violin (Hubay); Miscellaneous Notices; In Borgogna (Wischnegradski). 9.55 :—News.

STOCKHOLM—Call SASA (436m.), 55kw., and MOTALA (1,348m.), 40kw., BODEN (1,200m.), GOTEBORG (322m.), HORBY (257m.), OSTERSUND (770m.), SUNDSVALL (542m.).—6 :—Talk. 6.30 :—Military Band Music. 7.30 :—Clownen Jac—a serial novel (Hjalmar Bergman). 8.40 :—Italian Country Music, arranged by E. Melartin. 9 :—Gramophone Dance Music.

STUTTGART (360m.), 1.5kw., and FREIBURG (570m.).—6 :—Time Signal. 6.5 :—Talk. 6.30 :—E Pirole i me Straigauer Wirtshus—Alsatian Folk Scene (Text by Stöber, Music by Jos. Heyberger). 7.45 :—Programme from Frankfurt. 9 :—Programme Announcements and News.

TOULOUSE (Radiophonie du Midi) (385m.), 8kw.—6.55 :—Song Recital. 7.30 :—News. 7.45 :—Hawaiian Guitar Recital. 8 :—Selections by a Symphony Orchestra. 8.30 :—Operetta music. 9 :—Time Signal. 9.2 :—Relay from the Café des Américains. 11 :—Soloist Selections. 11.30 :—Selections by a Viennese Orchestra.

VIENNA (516.5m.), 20kw., and GRAZ (352.5m.), INNSBRUCK (283.5m.), KLAGENFURT (453.2m.), and LINZ (245.9m.).—6 :—French Language Lesson. 6.25 :—Time, Weather, and Programme Announcements. 6.30 :—Concert of Carinthian Folk Songs. 7.30 :—Talk. 7.45 :—Reading from the Works of Carinthian Writers. 8.10 :—The Carinthian Paradise Play (arr. Graben), followed by News. 9.30 :—Gramophone Dance Records, followed by Announcements.

OTHER FOREIGN STATIONS

The following stations will also broadcast varied programmes, beginning at the times stated :—

KATOWICE (408.7m.), 16kw.—10.40 a.m.
KONIGSBERG (276m.), 3kw.—5 a.m.
LAUSANNE—Call HB2 (680m.), 1.5kw.—6.45 a.m.
LYONS (Radio-Lyon) (286m.), 1.2kw.—10.30 a.m.
PITTSBURGH, Pa.—Call KDKA (306m.), 25kw.—1 p.m. :—Programme relayed at intervals on 25m.) from 11 p.m.
SCHENECTADY, N.Y.—Call WGY (379.5m.), 50kw.—11.45 a.m. :—Relayed by 2XAF on 31.48m., from 12 (midnight) to 4 a.m., and by 2XAD on 19.56m., from 10.10 p.m. to 1 a.m.
WARSAW (1,411m.), 10kw.—10.40 a.m.
ZAGREB (307m.), 0.7kw.—11.30 a.m.
ZURICH (459m.), 0.63kw.—11.30 a.m.

ECCLESIASTICAL NEWS

CHURCH APPOINTMENTS

The REV. H. C. ROBINS, vicar of Romford from 1922, has been appointed vicar of Barking.

The REV. HERBERT COLLIER, curate of All Saints', Ryde, Isle of Wight, has been appointed to the vicarage of St. Mary's, Beech Hill, near Reading.

The Bishop of Chelmsford has appointed the REV. STANLEY SMITH, vicar of St. Botolph's, Colchester, to be rector of Buckhurst Hill.

The Bishop of Peterborough has appointed the REV. JOHN WHITE, rector of Pitsford, to the office of rural dean of Haddon Second Deanery, vacant by the resignation of Canon Barratt.

The REV. WILLIAM A. MANDALL, perpetual curate of Perlethorpe, Notts, and chaplain to Earl Manvers, has accepted the vicarage of Whissendine, Rutland, vacant by the resignation of the Rev. Edwin T. Glasspool—patron, Colonel John Gretton.

The REV. DONALD NORMAN DOBSON, curate of Rayleigh, Essex, has accepted the vicarage of Mears Ashby, Northants, vacant by the resignation of the Rev. Joseph Frederick Griffiths.

The Bishop of Bristol has appointed the REV. E. J. PHILLIPS, vicar of Coalpit Heath, Glos., to the vacant honorary canonry caused through the death of the Rev. Canon Dandy.

After nearly 45 years of parochial work the last 42 of which have been in Bristol, the Rev. A. E. Adams, vicar of St. Martin's, Knowle, Bristol, has resigned. He had held the benefice for 13 years. He is succeeded by the Rev. R. H. S. Gobbitt.

The REV. LEWIS VERRY, vicar of Rottingdean, Sussex, has been appointed by the King to the chaplaincy of St. George's (the Royal Memorial Church), Cannes, France.

The REV. REGINALD ROYLE, senior curate of Hawarden, Flintshire, in the diocese of St. Asaph, has been appointed vicar of St. Saviour's, Roath, Cardiff.

The REV. B. C. KIDDELL, curate of Croston, in the diocese of Blackburn, has accepted the vicarage of St. Margaret's, Halliwell, Bolton.

The REV. THEODORE LUNT has accepted the chaplaincy of St. John's Church, St. Raphael, for the winter months. He is arranging to be there from the end of October till the end of April, when he hopes to return to Melksham.

CHURCHMEN'S DEFENCE UNION

We have received the following statement from the secretary of the Church Property Defence Association :—

"The Council of the Church Property Defence Association have provisionally changed the name of the society, which was formed in 1890, to the Churchmen's Defence Union, as being more descriptive of its work. It seeks to link together those who are opposed to the present policy of the Church Assembly of centralizing the affairs of the Church and interfering with the status of the clergy and the independence of the parish. The union invites the support of both clergy and laity. It provides expert advice and assistance to its members upon matters of Church law and administration outside the realm of doctrine. Its autumn programme includes a campaign against the wholesale union of country parishes, and the raising of funds to fight test cases in the interests of the clergy. The Rev. Dr. W. S. MacGowan, vicar of Holy Trinity, Kingsway, London, has recently become chairman of the council."

NOTES

The Derby Diocesan Conference will be held at Derby on November 4.

The inaugural service of the Guild of Church Wardens will be held in the Church of St. Mary-le-Bow, Cheapside, E.C., on Friday, at 12.45 p.m. The preacher will be the Rev. W. P. Besley, rector of St. Lawrence Jewry, E.C. The Lord Mayor and Sheriffs will attend.

At St. Mary's Church, Weymouth, on Sunday evening, the arms of Sir Christopher Wren, the architect of St. Paul's, together with a memorial window to Mr. T. H. Williams, a former Mayor of Weymouth, were unveiled. Sir Christopher Wren was at one time M.P. for Weymouth.

Owing to the effects of overwork before and during the Lambeth Conference, the Bishop of Dover has been ordered to prolong his holiday for at least another month. It is hoped that he may be spared all correspondence during this period.

The Rev. T. H. Taylor, who has been rector of Stambourne, Essex, for the past seven and a half years, has resigned the living, and will leave at the end of November.

The Bishop of Willesden will speak in support of the Bishop of Chelmsford's appeal for Essex churches and schools at the annual meeting of the London-over-the-Border district at Stratford next Monday.

The Rev. F. W. Dickenson, rector of Inworth, Essex, for 38 years, has resigned the benefice on account of ill-health.

FREE CHURCHES AND MALTA

The Federal Council of the Evangelical Free Churches of England has passed a resolution expressing its strong approval of the action the British Government have taken in Malta "to secure the civil freedom of its inhabitants against the arrogant interference with their constituted rights on the part of the hierarchy of the Roman Catholic Church." The resolution adds :—"The council earnestly hopes that the policy and action of the Government may be speedily successful and assures them of the full support of the Evangelical Free Churches in the matter."

WILLS AND BEQUESTS

ESTATE OF COLONEL J. W. POLLITT

COLONEL JOHN WILLIAM POLLITT, V.D., J.P., of Moss Lodge, Ashton-under-Lyne, chairman of the local board of the London and Lancashire Insurance Company, and head of a firm engaged in road transport for the railway died on July 19, leaving estate of the gross value of £124,266, with net personalty £118,000.

DAME FLORENCE EVELEEN ELEANORE BELL, D.B.E., J.P., of Mount Grace Priory, Northallerton, Yorks, and Rounton Grange, Northallerton, who died in London on May 16, wife of Sir Hugh Bell, Bt., left unsettled estate of the value of £1,680, with net personalty £586.

Mr. JOHN FARRER, of Ivydene, Crescent-road, Crouch End, N., and of Coleman-street, E.C., architect, who died on July 26, aged 86, left estate of the gross value of £72,256, with net personalty £38,091. He left :—

£30 to the Westmorland Society, for general purposes.

Mr. RICHARD HENRY GOSLING, of Hawthorn Hill, Bracknell, Berks, for 17 years Master of the Garth Foxhounds, and formerly a partner in the old bank of Goslings and Sharpe, of Fleet-street (founded about 1650), now absorbed by Barclays Bank, who died on August 4, aged 76, left unsettled property in his own disposition of the gross value of £47,325, with net personalty £37,598. He left :—

One year's wages to each in or outdoor servant in his service at his decease and not under notice either given or received if of 10 years' service.

He directed that the horses of the hunt servants should be sold at Tattersalls and that his executors should carry out any obligation due in respect of the Garth Hunt, including the carrying on of the said hunt, and the disposal of his hounds.

Mrs. MARY CONSTANTINE WAIT, of St. James's-court, Buckingham-gate, London, S.W., who died on August 15, widow of J. A. Wait, has left £33,778, with net personalty £33,644. She gives :—

£100 each to Elizabeth Wishart and Annie Shield.

Miss ETHEL CAROLINE WILSON, of Fairfield House, Hambledon, Hants, who died on July 4, left estate of the gross value of £14,015, with net personalty £13,897. She left :—

£100 to the Royal South Hants and Southampton Hospital; £50 to the Society for the Propagation of the Gospel; and £50 to Nurse Mary Shaw.

Mr. WILLIAM MABERLY LLEWELLIN, of Cotham Lawn-road, Bristol, engineer, who died on July 8, aged 81, left estate of the gross value of £12,880, with net personalty £7,461. After many bequests, he left :—

the ultimate residue of the property to the National Church League, and the College for the Education of Working Men in the Conservative cause near Nottingham, now removed to and known as the Bonar Law College, Ashridge, Berkhamsted.

Mr. JOSEPH ERNEST HILL, of Leadhall-lane, Harrogate, printer, who died on August 26, left estate of the gross value of £10,583, with net personalty £9,473. He left :—

£100 upon trust for his assistant, Annie Kilding, "in recognition of her faithful services to me in business."

Other latest wills include the following :—

	Gross value
BENCE-LAMBERT, Colonel Guy Lenox, C.M.G. (73), of Thorington Hall, Thorington, Suffolk, and of Dernasliggan, Ballinakill, Co. Galway (net personalty £2,354)	£2,692
COXON, Mr. Joseph, of the Spring Cottage Inn, Ilkeston, Derby (net personalty £2,794)	4,101
DANIELL, Mr. Walter John, of Um Tali, Salcombe Regis, Devon, cab proprietor (net personalty £4,958)	6,914
EDWARDES - LAWRENCE, Lieutenant - Colonel George, M.C. (65), of Windsor-terrace, South Gosforth, Northumberland (net personalty £907)	1,817
EVANS, Mr. Edward (69), of Craig Farm, Ruabon, Denbigh (net personalty £3,523)	4,002
JOHNSTONE, Mr. William Charles, of Cluny-terrace, Edinburgh, Writer to the Signet (personal estate)	5,874
LANYON-THORNTON, the Rev. Cedric Lanyon, M.A., of St. Mary's Rectory, Cayon St. Kipps, British West Indies (net personalty £970)	971
LORD, Mr. Walter (53), of Wellington-road North, Heaton Chapel, Cheshire, pharmacist (net personalty £2,623)	5,057
MARTIN, Miss Mary Cecil, of Portman-mansions, W.1 (net personalty £22,913)	23,159
MCMEEKING, Mr. John (83), of Clipstone-avenue, Nottingham, draper, one of the three Scotsmen who introduced golf into Nottingham (net personalty £2,952)	4,100
MEYER, Mr. Hermann, of Collingwood House, Cambridge-street, Saltburn-by-the-Sea, Yorks (net personalty £9,735)	9,793
PENWILL, Mr. Wallace Callard (62), of Tamerton House, Tamerton Foliot, Devon, late principal of Messrs. Popplestone and Co., wine and spirit merchants, Old Town-street, Plymouth (net personalty £4,171)	6,445
PRESTON, Miss Emily Haworth (94), of Mount Pleasant, Langcliffe, near Settle, Yorks (net personalty £5,114)	5,749
TOYNTON, Mr. William Edward, of Royston House, Beaumont-road, Worthing, retired engineer (net personalty £9,002)	9,081
WATSON, Mrs. Agnes Hutchinson, of Athole-gardens, Kelvinside, Glasgow, a widow, left, in addition to considerable settled property (unsettled personal estate)	70,313

THE RED CROSS

HEALTH WORK IN THE EMPIRE

The British Red Cross Society has published a volume containing a full report of the first conference of the Empire Red Cross Society, held in London last May. Besides the report the volume contains much information about the activities of the Red Cross oversea, and a foreword by Sir Arthur Stanley, who reviews the circumstances which led to the conference.

The book shows that the Red Cross is now carrying on throughout the Empire work similar to that which the Society is doing in this country. In Canada, for example, the Red Cross runs 54 outpost hospitals, providing medical and nursing care for pioneer settlers in the districts to which ordinary hospitals have not yet penetrated. One of Australia's greatest problems is tuberculosis. The Red Cross has established seven sanatoria and convalescent homes throughout the Commonwealth for the treatment of ex-soldier and civilian patients and their families. An interesting feature of the work for ex-soldiers is the provision of motor-vehicles to enable badly disabled men to carry on their work.

In India child welfare has been put in the forefront of the Red Cross programme. More than 200 child welfare centres have been opened. In the Madras Presidency alone nearly 1,000,000 mothers and children attended the centres in a year. Training is given at the centres to the dais, hereditary midwives, whose practices are often appallingly unhygienic. General health education is also carried on by means of films, lantern slides, posters, health and baby weeks and demonstration cars which tour the rural districts. After the great Assam flood last year the Red Cross inoculated 50,000 persons, with the result that an outbreak of cholera was prevented.

New Zealand's health needs are so similar to those of Great Britain that there the Red Cross work is practically the same. The South African Red Cross has developed an extensive scheme for the instruction in first aid, both of Europeans and natives working in the Transvaal mines. Health vans tour the Kafir villages giving lectures, and first aid dressing stations are set up at important centres.

REMOVAL OF HISTORIC WELSH GRAVESTONE

Much local resentment has been occasioned by the removal of the famous Bodvoc Stone from the summit of Margam Mountain to its new home in the orangery of Margam Abbey. The Bodvoc, considered one of the most noted sepulchral stones in the United Kingdom, is supposed to mark the grave of a Welsh Prince who fell in battle about the latter part of the fifth century. It is a plain stone 3½ft. high, bearing a debased Latin inscription so well preserved that every word can be easily traced as follows :—"Bodvoci hic iacet filius Catotigirni pronepos eternali memoria." It is officially stated that the sanction of the Office of Works was obtained for the removal of the stone in order to preserve it, and the intention of the Cambrian Archaeological Society is to establish a museum in which the famous stones in the neighbourhood are to be exhibited. Popular feeling, however, is that the stone should be immediately replaced on the mountain grave.

PUBLIC SCHOOL BOYS AND COMMERCE

Sir Francis Goodenough will speak on "The Profession of Commerce" at a meeting of the Parents' Association to be held at the Women's Service Hall, Westminster, on October 15, at 8, when Mr. R. P. Croom-Johnson, M.P., will preside. It is hoped that business men and others who are interested in the question of the entry of public school boys into commerce and industry will attend and take part in the discussion. Application for tickets should be made to Miss J. M. Harvey, 56, Manchester-street, W.

The Estate Market

IWERNE MINSTER

A "CREWEL FFIER"

Mr. Alfred Waterhouse, R.A., designed Iwerne Minster about 50 years ago. The spacious and substantial mansion and 150 acres may be bought at a very low price through Messrs. John D. Wood and Co. (Berkeley-square) and Messrs. Rawlence and Squarey (Salisbury and Westminster). The auction of Hanley Court, 1,555 acres, with a mile of trouting in the Teme, will be held at Tenbury Wells on October 28 by Messrs. John D. Wood and Co. The whole estate has been sold on behalf of the Public Trustee to a client of the firm by Messrs. Gordon Prior and Goodwin (Pall-mall).

Investments with valuable reversions and premises for immediate occupation in central London are for sale on October 16 by Messrs. S. H. Davids and Co. (Great Marlborough-street), among them a fully-licensed freehold, The Harp, Carnaby-street, Regent-street, Soho freeholds, a warehouse in Goswell-road, and a leasehold in Barbican.

No. 6, Montagu-square has been sold by Messrs. Collins and Collins (South Audley-street).

Next Tuesday at Hanover-square Messrs. Knight, Frank and Rutley will sell Hyrons Manor, Amersham. Ottershaw Park, 959 acres between Sunningdale and Chertsey, will be sold on October 16, when Clobemon Hall, Co. Wexford, will be submitted. This is an early Georgian residence and 150 acres, with salmon fishing in the Slaney.

Land in Gunnersbury-lane has been sold by Messrs. Knight, Frank and Rutley for the erection of a Roman Catholic Church, presbytery, and school.

Whiteknights Park, Berkshire, has been sold by Messrs. Nicholas. It extends to 60 acres, including a lake of 12 acres.

In Kidderminster to-morrow a Severn Valley Georgian house, Sandbourne, near Bewdley, and 15 acres, will be offered by Messrs. Nock and Joseland.

An Elizabethan house, Church's Mansion, Nantwich, for sale on October 23, by Messrs. Henry Manley and Sons, Limited (Crewe), is one of the buildings which escaped what a local historian called the "crewel ffier" in 1583. Church's Mansion is an exceedingly elaborate black-and-white house, and on one of the beams is carved "Thomas clease made this worke anno dni. mccccclxxvii." The house is fully panelled and contains a vast quantity of Elizabethan material.

Liverpool freehold premises in Tithebarn-street, having an area of 486 square yards, will be offered on October 16, by Messrs. Sykes, Waterhouse and Co. (Liverpool).

SALES BY AUCTION

TALBOT AND WHITE	
THORPE BAY, ESSEX.—181, 185, and 186, Eastern Esplanade, freehold	£3,600
REYNOLDS AND EASON	
WHITECHAPEL-ROAD.—No. 165.—Short lease	550
BLACKHEATH.—5 and 7, Lee-road	800
STREATHAM.—37, Mount Ephraim-road, freehold	1,200
WILKINSON, SON, AND WELCH	
BRIGHTON.—99 and 101, Beaconsfield-villas, freehold	3,000
3, 5, 7, 13, and 15, Cannon-lane, freehold	1,085
18, 19, and 20, Cannon-street, freehold	700
HOVE.—6, Lansdowne-place, freehold	1,400

AUCTION SUMMARY

PROPERTY (TOWN, SUBURBAN, AND COUNTRY) SALES THIS DAY

Auctioneers	Place of Sale	Description
Noys and Howes	The Mart, E.C. (1.30)	Leasehold Property
Dyer, Son and Creasey	Do. (2.30)	Freehold Properties
H. C. Wilson and Co.	Do. (2.30)	Leasehold Properties
Burley and Brackenbury	Do. (2.30)	Freehold Properties
Messrs. Pennington	Do. (2.30)	Freehold Properties
John D. Wood and Co.	Vesty Hall, Cranbrook (2.30)	Freehold Estate
Whatley, Hill and Co.	Crown Hotel, Chertsey (2.30)	Country Property
Mr. T. Powell	Royal Hotel, Bath (3.0)	Freehold Property
Oliver Appleton and Kitchen	Royal Hotel, Harrogate (3.0)	Freehold Property
Mr. F. R. Goodall	Sale Rooms, Streatham, S.W. (7.30)	Leasehold Property

FURNITURE, WORKS OF ART, &c. SALES THIS DAY

Auctioneers	Place of Sale	Description
Messrs. Sulley	"Delectaland," Wendover-road, Watford (11.0)	Plant and Machinery
Protheroe and Morris	67, Cheapside, E.C. (11.0)	Bulbs
Hampton and Sons	Clapton Manor, Stratford-on-Avon (12.0)	Antique Furniture, &c.
Gale, Power and Co.	Ottershaw Park, Ottershaw, Surrey (12.30)	Antique and Modern Furniture
Phillips, Son and Neale	72, New Bond-street, W. (1.0)	English and French Furniture
Eastwood and Holt	London Commercial Sale Rooms, Mincing-lane, E.C. (1.0)	Chinese and Japanese Curios
Messrs. Foster	54, Pall Mall, S.W. (1.0)	Pictures and Drawings
Robinson, Fisher and Harding	King-street, St. James's, S.W. (1.0)	Old English Furniture
W. and F. C. Bonham and Sons	14, New Burlington-street, W. (1.0)	Antique and Modern Furniture
Puttick and Simpson	47, Leicester-square, W.C. (1.10)	Books and Manuscripts
Waring and Gillow	197, Bedford-hill, S.W. (2.0)	Furniture, &c.
Puttick and Simpson	47, Leicester-square, W.C. (2.0)	Rare Postage Stamps
Mr. S. Curzon	162, Sloane-street, S.W. (2.0)	Antique and Modern Furniture
Harrods, Ltd.	"Battlerswells," Harefield, Middlesex (—)	Furniture, &c.
Protheroe and Morris	Sunningdale Nurseries, Windlesham, Surrey (—)	Nursery Stock

From The Times of 1830

FRIDAY, OCTOBER 8, 1830. Price 7*d*.

Yesterday commenced the laying down of the improved carriage way pavement intended to be generally used in future for the streets of the metropolis. The spot selected for the beginning is St. James's-street, the lower part of which, nearest the Palace, has been cleared of the old paving materials, and the new laid down for the space of 20 yards. It consists of oblong granite stones of equal sizes and hewn to such a nicety that when laid together they form a very level surface. The intervals are grouted in with a strong cement, which when dry becomes as hard and as durable as the stone itself, and the whole pavement then forms one solid and compact body without the liability of wearing into ruts or unevenness—the inconvenience of which has hitherto been so justly complained of. The stones shoulder one under the edge of the other, and are so pitched that any weight passing over the surface is sustained by the whole body, without the stress being on one particular part, as there is a corresponding support from the crown or centre of the road to the extremity of the sides. Any portion of it can be easily removed for the purpose of mending the sewers, waterpipes, etc.

3 per Cent. Cons., 86⅞ to 7.

ANCIENT LONDON INN TO BE MODERNIZED

The ancient tavern the "King of Denmark" in the Old Bailey, which recalls the days of the old Newgate Prison and public execution, is being modernized. It occupies a site immediately facing the Central Criminal Court and is a three-storeyed licensed building with a somewhat narrow frontage. While business is carried on below, the upper floors are being demolished. The famous "Dutch Kitchen" on the ground floor is to be retained. In olden days, when the hostelry was known as the "Magpie and Stump," its front windows were much in demand as places from which to view the public executions which took place on temporary scaffolds erected in the street outside Newgate Prison. High prices are said to have been paid by morbid-minded people to secure a seat in this popular grand stand. It is recorded in "The Ingoldsby Legends" that when a man was to be hanged Lord Tomnoddy hired the whole first floor of the "Magpie and Stump" and invited a host of his friends to witness the "show," but the party got so drunk that they slept while the execution took place.

NEW PARIS MILLINERY

This exceptionally smart Hat is a copy of one of the latest Agnes models. It is produced in knitted Jersey and finished with a flat velvet flower that is both unusual and becoming.

Another one of Jay's intriguing models in felt that correctly foreshadows the new trend in Autumn Millinery. It is very smartly draped and finished with Osprey points.

One of Germaine Page's simple type of Hats in felt. This model has a most attractive brim, and is extremely chic.

Illustrated Catalogue sent post free on request.

JAY'S Ltd.
REGENT STREET, LONDON, W.1.

SELL YOUR GOODS IN

★ AN INVITATION TO BRITISH MANUFACTURERS

In the Argentine, the British Heavy Industries have an excellent market. British engineering material has a high reputation. But it will not sell itself. It needs to be sold.

The firm of John O. McLaren, Buenos Aires, would welcome new connections with progressive British manufacturers. This firm has been established for 20 years; is importing Foundry Specialities, Railways and Harbour material, and Naval and Mercantile Construction material. It has a solid connection with the Argentine Navy and is in a strong position to supply material to the railways.

Full details, prices and catalogues of products should be sent by all firms interested.

JOHN O. McLAREN
CASILLA DE CORREO 2082. 25 DE MAYO 182
BUENOS AIRES

THE ARGENTINE

QUALITY TELLS
you to smoke
WILLS'S
"GOLD FLAKE"
The VALUE is in the Cigarettes

shall we join the ladies—
"... OR ENJOY OURSELVES A LITTLE LONGER!"

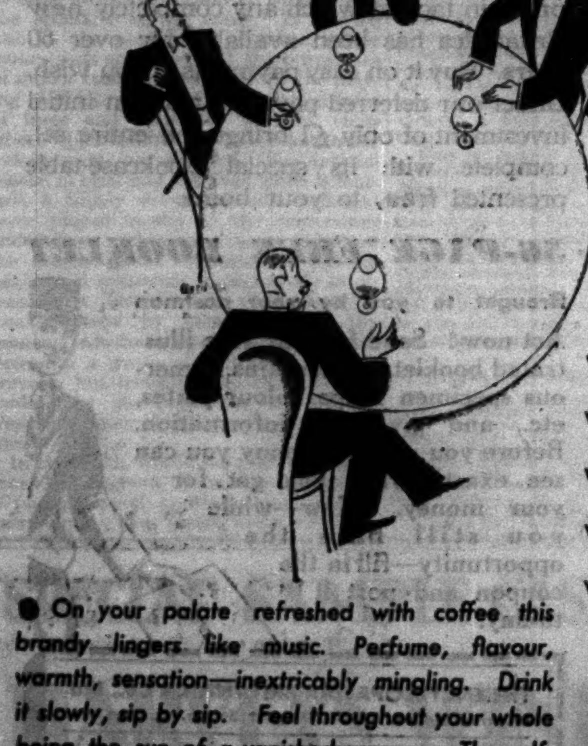

Vintage 1884 30/- per bottle
Vintage 1878 36/- per bottle
Vintage 1870 37/6 per bottle
Vintage 1865 40/- per bottle
Vintage 1840 45/- per bottle

● On your palate refreshed with coffee this brandy lingers like music. Perfume, flavour, warmth, sensation—inextricably mingling. Drink it slowly, sip by sip. Feel throughout your whole being the sun of a vanished summer. The self-same sun that shone on the roofs of Cognac—years and years ago. The self same sun that ripened the grapes in the famous Charentes vineyards—where, perhaps before you were born, this Bisquit Dubouché was distilled.

BISQUIT DUBOUCHÉ
● GRANDE FINE CHAMPAGNE COGNAC
Listed and obtainable at all leading Hotels, Restaurants, Wine Merchants and Stores

ROLLS-ROYCE
The Best Car in the World
Rolls-Royce cars of the latest type are being shown on the stand of
AUTOMOBILES ROLLS-ROYCE (FRANCE) LIMITED
at the
PARIS SALON
October 2nd to 12th
and on the stand of
ROLLS-ROYCE LIMITED
at
OLYMPIA
October 16th to 25th
At both Exhibitions Rolls-Royce cars will also be displayed on the stands of leading Coachbuilders. The prices of Rolls-Royce chassis remain unaltered
ROLLS-ROYCE LIMITED
14-15 Conduit Street LondonW1
Telephone: Mayfair 6040

Windover
"THE SUPREME COACHWORK for ROLLS-ROYCE"
WINDOVERS LTD. Cordially invite intending purchasers of the NEW 'PHANTOM' II. ROLLS-ROYCE cars to inspect WINDOVERS' SPECIAL EXHIBITION of OLYMPIA SHOW MODELS at:—
WINDOVERS LTD 475 OXFORD ST. W.1
TEL MAYFAIR 7041

There is a fascinating fragrance about BACHELORS

PLAYERS BACHELOR CORK TIPPED CIGARETTES 10 for 6d 20 for 1/-

CHURCH CONGRESS

REUNION AMONG CHRISTIANS

OPENING SERMONS

(FROM OUR SPECIAL CORRESPONDENT)

NEWPORT (MON), OCT. 7

The Church Congress, which is discussing the general subject of "The Mind of Christ in Relation to Modern Problems," was officially opened to-day. During the morning the members of the Congress marched in procession through the centre of the city to the three churches at which special services were held.

The ARCHBISHOP of WALES (Dr. Edwards), preaching at the Cathedral Church of St. Woolos on "Endeavouring to keep the unity of the spirit in the bond of peace," said that the Church in England and the Church in Wales, undivided for more than a thousand years, met that day in a fellowship no longer strengthened or weakened by any political bond. No one could forget the place and emphasis given in our Lord's last words to the idea and the duty of unity. It might be that we were far removed from that unity; there were difficulties and discouragements, but when they contemplated the possibilities of the future, were these not grounds for hoping that a larger measure of unity might be realized? There were many contributory forces at work. Men who were in earnest for the betterment of their nation set an ever-growing value upon unity in educational and social work, and it would seem that in the world upon which they were entering the good men were resolved to bury the political bitternesses and sectarian strifes of the past. Larger fields for unsuspecting cooperation were to-day thrown open to all Christians. There was a new spirit of brotherhood abroad, and an earnest desire among all within the brotherhood to work for unity.

CHANGED CONDITIONS

The problem of unity in this country had been approached under very changed conditions, if they went back only 100 years. The deluge that overwhelmed France at the end of the eighteenth century reached England, but left the spirit of our political and social relations fundamentally unchanged; and nothing was more characteristic of the whole Victorian era than its optimism. That optimism bred confidence and almost cheerfully welcomed risks because they utterly disbelieved in catastrophes. To-day we could no longer share that spirit of optimism. The whole scene was changed. In every department of the national life insecurity seemed to have taken the place of security, and misgivings the place of confidence. The progress of science had never been more rapid, or its application more fruitful, than during the last 30 years. Paradoxical as it might sound, this very progress had revealed the insecurity of the foundations upon which science had contentedly been resting for two centuries and more.

Of more direct individual and social consequence was the change in our moral outlook. Aims in life and rules of conduct once universally accepted were being widely and effectively questioned. The present generation was not content with hereditary sanctions. To old people it would seem that we had changed from a stolid to a giddy world. To a young and quick-witted generation these changes profoundly affected character. The mistake men made was that the same old forms and the same old words were to be done away with as soon as they were no longer needed. There were to be new things, but there was something that could never alter—the spirit which underlay the words, the ancient truth which created the form it dwelt in.

"THE MIND OF CHRIST"

The BISHOP of WINCHESTER (Dr. F. T. Woods) preached at St. Luke's Church on "The Mind of Christ," and said the call had come to the whole Church to revise its whole thinking about God. He had been speaking to our generation in the discoveries of science as also in the events and movements of our day. But the discovery which would put life into all their work, which would re-create many ministries and refresh many parishes, was the discovery of the wonder and reality of God as portrayed in the mind and behaviour of Jesus. From this fresh discovery of the living God must needs follow a fresh discovery of the Christian way of life. In the Church, for instance, the relations between the sexes was to be exhibited in its divine beauty and purity. It was hardly too much to say that on this depended in large measure the moral health and therefore the progress of the community, whether in the nation or in the world at large. Further, it might almost be said that any continuous opportunity for progress—that was to say, the banishment of war—depended on the readiness of the Church fearlessly to proclaim and propagate the mind of Christ in that regard. The moral issue was plain. By solemn compact the nations had pledged themselves to put war outside the pale of political action. But the corresponding actions lagged behind, and the reason was obvious. The pressure of sane and informed public opinion was not strong enough. But where was such opinion to be created if not in and by the Church? To throw herself into a well-considered and Christian campaign for peace would, he believed, be for the Church the most potent evangelism. If and when men and women saw that they meant this business they would listen to what the Church had to say on other subjects.

There was another problem, if possible, more urgent at the moment, which could not go unnoticed at that Congress, for it beset them in every district of the land. It was the fact that some two millions of their fellow-citizens were being subjected to one of the greatest trials of life and one of the greatest strains on character—the absence of regular work. He said nothing of the financial side, though there were those who, in their armchairs, spoke contemptuously of the "dole." They could have but little conception of what this trial must mean, not merely to men but to their women and their homes. There were cases where it was abused; it would be miraculous if it were not so; but it was at least the attempt of the community to stand by those fellow-citizens in their time of need. The Church must needs extend her sympathy and encouragement to all those persons, to whatever party they belonged, who were seeking a remedy. The personal touch could not cure unemployment, but it could transform the temper in which the trial was faced, and for this she must use her lay men and women as well as the clergy. In populous centres, too, Churchmen could organize opportunities of fellowship and recreation. The Church could never be satisfied with an economic system so palpably inadequate to the modern situation.

Referring to Cardinal Bourne's recent statement regarding birth control, the Bishop said it was simply not true to say that the Bishops at the Lambeth Conference had advocated birth control. What they had tried to do was to introduce Christian principles into a situation that was confused and conflicting. They had sought to surround the subject with that atmosphere of caution, responsibility, and reverence in which conscience could be supreme. In these days, when matters of sex were discussed with complete freedom, the Church, too, must be free to proclaim plainly and reverently those Christian principles by which alone right guidance could be found.

CHRISTIAN UNITY

BISHOP OF GLOUCESTER ON THE CONDITIONS

The BISHOP of GLOUCESTER (Dr. Headlam), who preached at St. Paul's Church, said it had been the great failure of a large section of the Christian world in the last 300 years that they had had an inadequate grasp of the practical importance and the spiritual significance of the doctrine of the Christian Church. A few days ago there was an article in *The Times* which discussed the permanent value of the Tractarian Movement. Its old ideals had passed away and were changing. Anglo-Catholicism was something very different from Tractarianism. The permanent contribution to thought of that movement was the teaching of the corporate side of the Christian life. It was the conception of the one Catholic Church. The early Tractarians, like their Anglo-Catholic followers, prevented the practical realization of this ideal by a curious element of rigidity and narrowness, but the ideal burnt clearly and strongly in their thoughts. This ideal had spread far beyond the limits of Anglicanism, and was working, sometimes more strongly, sometimes less strongly, in all the Protestant bodies and, though still inadequately and imperfectly grasped, was working in the source of the many movements for Christian unity which our present age was exhibiting.

The fundamental condition for Christian unity was a real belief in one Holy Catholic Church, and it was the absence of that belief which prevented the fulfilment of any such ideal. It was the antithesis between this ideal, which was that of the Lambeth Report, and certain current conceptions which had caused the disappointment in some quarters with which that Report had been received. What the Anglican Communion put before itself was one United Christian Church, which would transcend the limits of races, countries, and peoples, which would respond to national ideals, but would yet bind nations together. It found the possibility of this in its own unity, and it desired such unity on a wider scale for Christendom.

But there were two conflicting conceptions. Some asked why each National Church should not be organized in its own way. The answer was that we wanted a far greater unity between the national Churches than was possible between the different nations, that we recognized the value of one national Church which would unite the people of any country, but that Christianity must be international too, or it could not give us that brotherhood of nations and races which St. Paul again and again presented to us and which was depicted in the great vision of the Apocalypse. Christianity must be national, but the Christian Church should be the great International.

INTERCOMMUNION

A second conflicting conception was that of a federation of Churches, which was what, as far as could be judged, the Nonconformists were aiming at and desiring. They were quite content that in this country there should be many different religious organizations—Congregationalist, Baptist, Wesleyan, Presbyterian, and so on. They would federate them in some loose organization and demand intercommunion between them, and they were sore because the Lambeth Conference had refused to recognize such a federation or to grant such intercommunion. The Lambeth Conference believed, in opposition to both these theories, that what must be aimed at was a united Catholic Church in which all the national Churches were bound together. It looked upon intercommunion as the goal rather than the beginning of such a unity. It did not think that there would be any reality in sharing its Communion with others until they were bound to them in real brotherhood.

Such a Catholic Church must mean a unified ministry. It was sometimes urged that it was a mere obsession of the Anglican Communion to lay so much stress on the question of ministry. No doubt the interest in it sometimes seemed disproportionate, but it had been the point at which they had had to sustain so many attacks from outside. When they turned to the New Testament they could not feel that they were exaggerating the importance of the ministry, seeing how great a position it was given, even so early in Christian history. Nor could they doubt the teaching of history. So long as there was a united ministry the Church was united. The first great breach in unity arose with the development of the Papacy, which infringed on the solidarity of the Episcopate. Unity would only come when once more there was throughout the whole Church a ministry universally recognized, and that could not be—so the Lambeth Conference had persistently said—except through the Episcopate. While the Lambeth Conference dwelt on the value of the Episcopate and defined it in a similar way, whether in relation to South India, the Nonconformists, or the Orthodox, it definitely and carefully avoided making any claims for the exclusive possession of spiritual gifts. They might put the teaching of the Church in this way: "We do not believe that Episcopacy is necessary for the spiritual life of a Church, but we do believe that it is an essential of a united Church." If they wanted to bring an end to their Christian divisions and find room in a united society for those who had been separated and had lived for generations under different laws and customs, it would be necessary that they should exercise a wise economy in their administration. In the South Indian scheme they had found that they could not adhere tenaciously to all their own rules and customs if they were to build up out of the varied elements of Christianity a United Indian Church.

AN APPEAL TO WALES

In conclusion, the Bishop said that he wished to make a great practical appeal. That was the first time for the Church Congress to meet within the new Province of Wales. "I need not go back on old controversies," he said. "Some may regret what has happened. Many, I believe, not only acquiesce but acquiesce willingly in the changes that have taken place. At any rate, the Disestablishment of the Church in Wales leaves it with an elasticity and freedom which it has not possessed for many hundreds of years. It can now work out its own fate. The Welsh Church is one which has a longer history than the Church of England. . . . The Welsh people have ever been well known for the fervency of their religious aspirations. Surely the task that lies before your Church is the building up for the people of Wales of one united Church which may adequately and completely bring all the riches of your national life to the cause of Christ.

"I have heard it said that you must wait and see what the Church of England is going to do. Surely that is a mistake. It is easier for you to act and for you to take the lead. Just as the Indian Christians of South India have found themselves far freer to work for Christian unity because they are less bound by the traditions of the past, so I believe the work of building up a united Welsh Christianity will be easier for a Church which, whatever it may have lost, has gained full freedom of action. The first meeting of the Church Congress in the newly organized Welsh Church must mean our hope and our desire to strengthen you in your new life, and I would very earnestly suggest to you that the opportunity and duty is now given you of starting to remedy the dissensions which the last 150 years have introduced into your Welsh religious life; of attempting to build up once more a Church like that of old times in which, not only in name but in reality, you could represent the whole people of Wales, in which you could give to Christianity all that the Welsh genius can contribute, and give to your people the guiding discipline of historical Christianity."

PRESIDENT'S ADDRESS

MODERN PROBLEMS

At the opening session in the afternoon the Congress was welcomed by the Mayor of Newport (Mr. W. H. Brinsmead Williams) and the president of the Newport Free Church Council (Mr. W. J. Hamilton Jones).

The BISHOP of MONMOUTH (Dr. Joyce), in his presidential address, said that the effort to meet and overcome new difficulties was the indispensable condition of progress. Wherever in the struggle for existence a species succeeded in establishing a complete adjustment between itself and its environment so that there were no outstanding problems to be solved, its progress was there and then arrested, as in the case of the social insects—bees, ants, and termites. It was man, problem-ridden, restless, dissatisfied, seeking new solutions, who had climbed ever higher on the ladder of life. The soul that shirked its problems condemned itself to stagnation, and what was true of the individual soul was true also of that larger, fuller life which moved in the Body of Christ—the Church. The Church of the Apostolic age had its "modern problems" as much as we of to-day. There was the novelty of the issue of extending the Christian faith among the Gentiles. It was a "modern problem" when the Church had to decide her attitude towards the science, literature, and art of the ancient world. From one point of view the calamitous divisions occasioned by the Reformation might be considered as the penalty paid by the Church for her failure to solve the "modern problems" of the Revival of Learning.

A Church Congress was always the target of criticism; and so it ought to be. It existed in order to attract the critic and the disputant. Their choice of subjects had been criticized on the ground that on these matters the Bishops at the Lambeth Conference had issued their recent pronouncements. But what better starting point for the Congress discussions could be found than the words used at Lambeth? It was certain that the Bishops, in passing their resolutions and issuing their reports, did not intend to excuse the rank and file of Churchpeople from the task of thinking those things out for themselves. A Lambeth decision made no claim to mechanical infallibility. It was authoritative advice and counsel deliberately given by the responsible leaders of the Church, and for that very reason was submitted to the judgment of the Body of Christ, the great company of the faithful, through whom the verdict of Christ Himself would in the long run manifest itself. Behind the ultimate decision of the great body of the members of Christ would be the mind of Christ Himself. Whether it was Bishops in Council or members of a Church Congress debating a difficult point in faith or morals, they need not expect in answer to their prayers a new Article of the Faith or a new rule of conduct to be accepted without further ado. They must look for a higher and nobler conception of the relation between the Mind of Christ and the solution of modern problems. Let them remember that Christ's work included both thought and action. Those who addressed the Congress would have much to tell them and much to suggest, with which some of them would undoubtedly disagree. He welcomed the prospect, for a Church Congress in which there was no clash of different views would fall entirely of its purpose. The controlling thought in their debates should, in the words of an old writer, be: "In things necessary let there be unity; in things doubtful let there be liberty; in all things let there be charity. For such is the Mind of Christ."

"PROBLEMS OF THE SELF"

The first of a series of discussions on "Problems of the Self" took place at the evening session.

BISHOP CHANDLER, formerly Bishop of Bloemfontein, read a paper on "The Self and God." Religion as a vital fact, he said, began from the side of God, with an initial revelation which God made of Himself. He took the first step and we just responded. The bed-rock of religion was the fact that God had revealed Himself to us. Revelation came, and at once the question was raised, "What are you going to do about it?" All theology, dogmatic and ascetic, and mystical and pastoral, was a great complex answer to that question. All atheistic propaganda bore witness to the same primary fact and recognized that, somehow or other, God was in the soul of man and had got to be dislodged—a work which even Soviet Russia found surprisingly difficult. The relation between God and the soul seemed to sum itself up in two great actions, and that which flowed from them—God's act of self-revelation to the soul, and the soul's adoration of God and all that flowed from it in the form of service and devotion.

The REV. DR. E. E. THOMAS, rector of Marchwiel, in another paper, on "The Self and God," said that when consciousness began its course by individualizing itself in the lowest forms of life it was devoid of fullness, because devoid of memory; but as it moved onwards through countless generations of minds it gathered to itself fullness and concreteness by means of memory. There was no place of memory; all they could say of the individual's memory was that he could draw upon it. The possibility of there being an over-individual memory was very real. They might say that the great objective world of reality was held within memory and kept its definiteness of structure and complexity of character in virtue of memory. If memory enshrined the meaning of the world and of life; if it and it alone was creative of the world as we came to perceive it; if this cosmic memory was that along and through which alone the communion between selves could be established, it was clear that this cosmic memory was at the very foundation of the universe. In this cosmic memory the Divine life established a medium by which it could reach down to us, guide our lives, and set us in relation to a world which it had shaped for us. It was the bond of union enabling man to link his life to what was eternal.

Dealing with problems involved in this conception of God and of His relationship to individual souls, Dr. Thomas said that in the theories he had set forth there was little room for personality. Its development marked but an early stage in the movement of life and mind. As mind advanced the aim of consciousness became rather the continuous creating and sustaining of a whole universe than the building up of individual lives.

CHURCH UNION IN SOUTH INDIA

A PRESBYTERIAN REPORT

A considered statement on the proposed scheme of Church union in South India—which, however, does not commit the Church of Scotland to acceptance of the opinions expressed—has been drawn up, by instruction of the General Assembly, in reply to questions addressed to the Foreign Mission Committee of the Church of Scotland by the Madras Mission Council.

The questions were remitted by the General Assembly to a special committee with instructions "to watch over the progress of the negotiations, to give such guidance to the Madras Mission Council as they may find possible, and to report further to the next General Assembly." The committee say that the scheme "breathes the spirit of a large catholicity; also it aims at the removal of what . . . has proved a grievous practical hindrance in the way of the spread of the Gospel. In such circumstances Church union becomes urgent."

Dealing with the episcopate in the United Church, the committee deprecate the use of the term "the historic episcopate." They say:—"The expression is an ambiguous one, and its introduction into the very foundation of the United Church would seem to be unfortunate. . . . The acceptance of a *de facto* episcopate is all that, in accordance with the whole conditions of the negotiations between the Churches, can be asked for. And while, as it seems to us, this might have been expressed more clearly, the really important question concerns the character which it is proposed that the office shall possess."

An important question submitted was:—"Is the proposed United Church such as will make it possible for the missionaries of the Home Church to accept the invitation extended to them in the scheme to exercise their ministry in that Church, it being stipulated that they must give 'the same assent to the Basis of Union and the same promise to accept the Constitution of the United Church as will be required from persons about to be ordained or employed for the first time in that Church'?"

In their reply the committee say:—"Under existing conditions missionaries sent out and maintained by the Church of Scotland are under the jurisdiction not of the South India United Church, but of the Church at home. The provision would appear to be a temporary one. But the committee are uncertain whether they are to assume that its reappearance in the constitution and working of the United Church is intended to apply to missionaries sent out in future as well as to those serving now. For the rest, the query is, in the first place, one for the missionaries concerned to reckon with. No Church of Scotland missionary is asked to submit to re-ordination; he is acknowledged as a minister in full standing, it being stipulated that those only need accept his ministrations who feel free to do so. On these terms can he conscientiously give his assent to the Basis of Union and the Constitution as outlined? It is for each to say."

POSITION OF THE BISHOPS

The committee add that with much that is associated with the episcopal office in the scheme no Presbyterian need have any quarrel, but the multiplied prerogatives reserved for the Bishop alone can scarcely but occasion difficulty. In particular, with reference to ministerial orders the positions laid down in the scheme are such as, the Committee apprehend, cannot but arouse grave questioning. . . . "On Presbyterian principles ordination at the hands of the Presbytery is full and valid New Testament ordination; also, no office is recognized in the Church of Christ higher than that of the teaching or preaching Presbyter thus ordained; and those who hold such principles cannot be expected readily to assent to anything that might seem to jeopardize or bring them into question."

The committee add:—"Difficulties and anomalies in the interregnum are admitted to be inevitable, and they are provided for. But in a Church permanently worked on 'the general principle of an episcopally ordained ministry' as here defined, must it not follow, apart from everything else, that the full validity of non-episcopal orders will be questioned? while even though this would surely be contradictory of the whole spirit of the scheme—the right of the non-episcopally-confirmed Church member to sacramental privileges might come to be denied? But this, for the Presbyterian, would be unwarrantable: it would be to disallow what, on his view, the Spirit of Christ enjoins. Misgivings of the kind would seem to be indicated by the amendments proposed by the Assembly of the South India United Church. The Committee confess that they share these misgivings. And they cannot but think that unless the scheme be so amended as to remove them, the Church of Scotland would have difficulty in continuing to secure the recruits she would wish to send to the assistance of the United Church."

CHURCH SCHOOLS

The Bishop of Manchester, writing in the *Manchester Churchman* on the future of Church schools, says:—"I am sorry that the effort of the Minister of Education to help the solution of the problem has, at any rate for the present, failed. He recognized two facts: that our schools have been worn out in the service of the State, and that the State is now asking us to plan our schools according to one educational method, though ere this it asked us to plan them according to another. His plan for helping us to face these facts has failed, but the facts remain. I hope it will mean that the Ministry of Education and the various educational authorities will keep these same facts in mind as they deal with us. I hope that we shall retain in the new system every Church school that we can, and I want to say that, although I regard the senior schools as of the greatest possible value, I believe it to be well worth while to maintain our junior schools wherever we can."

HARRODS
Offer New Season's
South African Farm Eggs
NOW is the height of the Egg Season in S. Africa, and Harrods are receiving shipments of Farm Eggs from over there. These Eggs are Government stamped, packed, and shipped by fast passenger boats to reach you perfectly fresh and suitable for every culinary purpose—boiling, poaching, frying.
And you can buy them at this really low price!
SMALL EGGS PER DOZEN 1/9 LARGE EGGS PER DOZEN 2/-
HARRODS 2/4 TEA
Try a Sample Cup in the Provisions Hall
No less than 30 choice Empire-grown Teas blended to produce this one Tea with its perfection of flavour! Ask for a sample cup in the Provisions Hall, or write for a free sample, which will be gladly sent.
A lead-lined chest is given free with every order of 5lbs. or over.
5lbs. 11/6, 10lbs. 22/9, 20lbs. 45/2
Kent-Grown Marrowfat PEAS
Edgar's finest quality, have the flavour of fresh-from-the-pod peas and to-day are unusually low-priced, particularly for quantity buying.
Nominal pint tin .. 3 for 2/6 10½D.
Nominal quart tin .. 3 for 4/10½ 1/8
Pint bottle .. .. 3 for 4/1½ 1/5
MUSCATELS
Malaga-grown Muscatels. The New Season's Fruit, plump, fresh and fragrant, is just here direct from the vineyards. The best of the clusters. Per lb. 1/9
Tray about 5½lbs. 9/3
Other less perfect but delicious eating clusters. Per lb. 1/6
Tray about 5½lbs. 8/3
Loose Muscatels(stemmed) 3lbs. 3/5 Per lb. 1/2
HALIBUT
Now is the height of the Halibut Season, and prime cuts of this finely-flavoured fish are Per lb. (Large Fish) 1/2
PHEASANTS
Selected birds from the finest shoots.
COCKS each 5/6 HENS each 4/6
Per brace 9/9
CHICKENS
Home-bred Chickens of first-rate quality for roasting. Weight 3-5lbs. Untrussed. Per lb. 1/4
Breakfast HAMS
Mild-cured Breakfast Hams from selected Hogs. Smoked just enough to give piquant flavour. 9-11lbs. Per lb. 1/2
ENGLISH APPLES
Flavourful dessert fruit with a most tempting appearance. Make splendid gifts as an alternative to flowers.
12 in box 2/- 24 in box 3/9
CEREALS
Stock your Cereal shelf now while Cereals are at such economical prices!
RICE, Japan kind 7lbs. 1/8 per lb. 3D
PEARL BARLEY, 7lbs. 1/3 per lb. 2¼D
TAPIOCA, Fine, 7lbs. 2/1 per lb. 3¾D
Food Purchases value 20/- and over sent Carriage Paid in England and Wales; value 60/- and over in Scotland.
HARRODS LTD SLOane 1234 LONDON SW1

Ask your Garage Man for Pratts motor Oil
there's a grade for every type of motor vehicle
Pratts Motor Oil provides all moving parts of the engine with a cushion of rich, cooling oil at all speeds. It maintains its remarkable lubricating qualities long after ordinary oils break down.

"STOPS THE BEARINGS WEARING"
McC 677

FOR INDUSTRIAL LEADERS
Make sure of a copy every Saturday - - Threepence
The Times TRADE AND ENGINEERING SUPPLEMENT

Letters to the Editor

NATIVES IN AFRICA

GENERAL HERTZOG'S POLICY

TO THE EDITOR OF THE TIMES

Sir,—Mr. Garthorne's letter in *The Times* to-day on native policy in Africa is full of half-truths of the kind more deceptive than misrepresentations. As to political rights I would beg anyone interested to read Professor Macmillan's "The Cape Colour Question" and "Bantu, Boer and Briton." I can myself say here no more than that Mr. Garthorne, while ostensibly expressing at least toleration for the existing "Cape Native Franchise," omits to explain that General Hertzog's policy proposes to effect its progressive extinction. He says that "the native population of South Africa remains tribal in its social life"—omitting to mention that there are 590,000 urban and other detribalized blacks who cannot possibly be retribalized, and are not intended to be. He suggests that native "manhood" suffrage is claimed. All that is claimed by the spokesmen and friends of the native is the extension—indeed at present no more than the preservation—of the (limited) "Cape Native Franchise." He says "the native population, where it abandons tribalism, has not shown a ready faculty to assimilate European social conditions." The Colour Bar policy, established by General Hertzog, was directly inspired by the recognition that they were so doing, and competing by superior efficiency with South African "poor whites"; and they are now not only being expressly barred from such "assimilation" but are being actively driven out of industries and European social conditions in which they had fairly established themselves. These "restrictions" he admits "involve personal hardships which can be easily overstated." Who is to judge of this? "If you wrong us shall we not revenge?" He ignores the fact that the so-called "segregation policy" clothes itself with a fraudulent name; for there is no intention of segregation—nor indeed any possibility of it. The Colour Bar Policy and Native Land Bills together expressly aim at the maintenance of a disfranchised, detribalized native proletariat available for unskilled and low-paid labour for white employers interspersed with the latter throughout the Union. I have to recall these truths in summary terms; but they are beyond dispute and are easily verifiable.

"There are," he says, "clear indications that this barbarism on its assumption of control would fall to Bolshevism." If the Afrikaaner native policy is pursued those indications will no doubt become clearer. Writing on South African labour questions I have repeatedly pointed out that to the South African native, colour-barred from industrial progress and trade union organization, disfranchised, and permitted to live, where he must live, only as a labour-tenant or bonded servant, the only white men who speak the manifest truth about white capitalism or supremacy and their operations must necessarily appear to Africans to be the Communist or "Bolshevist" publicists; and their journalism and propaganda have decidedly and inevitably gained ground in South Africa during the last four years.

Straightforward advocates of the repression policy are honest enough to face the outcome involved, which Mr. Garthorne glosses over. Sir James Rose-Innes warns us of the danger of "a terrible calamity." Mr. Elliott, of Natal, giving evidence before the Select Committee on General Hertzog's Native Policy Bills, explained precisely what Sir J. Rose-Innes has in mind:—

I said that an injustice had been done by the 1913 Act by taking away from the native certain rights he had, and placing nothing in their place. . . . My view is that when we come to a question of this kind, theories and abstract justice do not weigh with me. . . . To be quite frank, my own personal opinion is that the time must come when we shall have to fight for our position in this country. You ask whether it is my idea that things should have to be decided by force and that if we want to hold our own we must exterminate them. I think it will either be that, or I do not know what it is going to be.

Can anyone be surprised if the native reaction to this attitude is what Mr. Garthorne calls "Bolshevism"? Presumably the white Afrikaanerism which thus expresses itself believes that it could, if need be, "exterminate" African natives. But with that prospect African natives will certainly have intelligence, as they have manhood, enough to mature their own measures towards somewhat costly reprisals. Sir James Rose-Innes suggests that it may be regarded as a matter of some concern to Great Britain as responsible for far vaster territories in Africa, and even to other Dominions, that the South African Union Government should not insanely set its adjacent house on fire. Not being a South African I might not myself have presumed to go so far. But that our Government acts wisely and opportunely in pledging itself, as it does in Lord Passfield's East African memorandum, to the contrary principles on which we have built up our Empire no far-sighted or intelligent student of African interests can feel any doubt.

I am, Sir, yours faithfully,
OLIVIER.

Old Hall, Ramsden, Charlbury, Oct. 2.

DEBT TO LANDOWNERS

TO THE EDITOR OF THE TIMES

Sir,—It is doubtful if the public realise how much we all owe to the landlords of this country. The beauty of our countryside, as we see it to-day, is due to them. There is not a tree or a hedgerow that they have not planted or preserved. To them we owe the farmhouses, cottages, and buildings, and the conversion of swamps into fertile land. Instead of abusing them and singling them out for special taxation we should thank them that we have the enjoyment of the beauties they have made.

Why, again, should building land have a special tax? Already the local authorities take at least four times as much profit from it as anyone else. Take an example of an average plot of land (I give pre-War figures):—The landlord took £1 or £1 5s. ground-rent; the builder was satisfied with improved ground-rent of £1 or £1 5s., or a capital sum of £20 or £25. The local authority rated the house at £14 to £15 a year rateable value; and, if rates were 8s. in the pound, took at the lower figure £5 12s. a year. How much more should they take? In addition, they made the owner of the house make one half of the roadway, not as he wanted it but sufficiently strong to carry the heaviest traffic of the district. The local authority also had a customer for their gas, water, and electric light, if they possessed those undertakings.

My experience of 35 years in dealing with land in northern manufacturing towns has been that the landowner, the land agent, and the builder created most of the rateable value out of which the public funds are obtained. Why single one of them out for special taxation? Has any local authority created rateable value with less expenditure of public money?

Yours faithfully,
ALBERT W. WILSON.

Woodcock Hall, Dolphinholme, near Lancaster, Oct. 6.

MEN OF R 101

SOME MEMORIES

TO THE EDITOR OF THE TIMES

Sir,—May I add a few words of explanation at two points in your excellent obituary notice of Lord Thomson by quoting "C. B.'s" own account as he gave it to me on two occasions?

You tell of his brevet majority, won as a subaltern in South Africa. I shared a room with him in a little temporary hospital—the Mayor's house at Middelburg, Eastern Transvaal—during Buller's operations against Botha. Here he told me how the operations (for the relief of Kimberley) were held up by a complete jam on the railway, which all the officials were powerless to resolve.

Kitchener himself arrived on the scene, took a rapid survey of the situation, called up Thomson, and ordered him to clear a way through the jam by hurling trains forcibly off the line to right and left on to the veld. Thomson carried out the job with such speed and success that Kitchener sent for him a second time and promised him his brevet majority when he should reach his captaincy.

Again you tell of his mission, years later, to Moscow and of his conversations there with Trotsky. I entertained "C. B." at Riga while he was waiting there for permission to proceed across the frontier, and he entertained me a week or two later in Berlin, as he was returning home. He was enchanted with his visit and tremendously struck by Trotsky's personality and conversation; in particular he cherished the memory of a morning spent with him sitting on Napoleon's Height, when the triangle had been completed, and he, "C. B.", had discussed with Trotsky the difference between the conduct of great-scale military operations in Napoleon's day and in their own; and, in particular, the problem of how Napoleon would have dealt with the new element of which Trotsky himself was a master: the counter-offensive by hostile propaganda in the invader's army!

A third time our paths were to cross, when I followed him (at an interval) as Military Attaché in Bucharest; one of my last semi-official duties there was to hand over to the organizer of the Rumanian War Museum a photograph of "C. B." as he was when he counter-signed the official document of Rumania's entry into the Great War.

I am, Sir, your obedient servant,
ROBERT B. GOODDEN, Lieut.-Colonel.

Travellers' Club, Pall Mall, S.W.1.

TO THE EDITOR OF THE TIMES

Sir,—I read with appreciation your sketch to-day of the late Sir Sefton Brancker. As a lifelong and intimate friend I should like to stress the absolute loyalty of his friendships. He never failed you once you were his friend. With all his quick brain and versatile temperament he was a simple man, transparent and guileless in many ways. Lovable and loyal, we, his friends, can ill spare him, and he gave of his best in full measure. Cheerful, gay, *bon vivant*, seemingly irresponsible, there was behind a hidden idealism, half hidden indeed from himself, at times maybe his own enemy—he had no other.

Yours faithfully,
B. C. FELLOWS, Brigadier-General (late Indian Army and Royal Air Force).

Southleigh, Burnham-on-Sea, Somerset, Oct. 6.

TO THE EDITOR OF THE TIMES

Sir,—An emergency meeting of the Guild was held last night at the Air Ministry, Gwydyr House, Whitehall, to deal with the tragic situation arising out of the disaster to the R 101 and the loss of the Master, the Deputy Master, and five senior members of the Guild.

The Guild desires to take this opportunity of recording through the medium of your columns its appreciation of the sterling work of its Master, Sir Sefton Brancker, and its Deputy Master and Founder, Squadron-Leader Johnston. It is hoped that in the near future some form of memorial fund will be raised through which an opportunity can be given to the public to perpetuate the memory of the gallant members of the ship. If such a fund be raised it should be noted that Sir Sefton Brancker's wish was to establish a School of Air Pilotage, which he hoped would in future be regarded as being the university of the profession of civil air pilotage and navigation, for which the greatest need exists to-day.

Yours faithfully,
A. G. LAMPLUGH, Warden.
L. A. WINGFIELD, Clerk.

The Guild of Air Pilots and Air Navigators of the British Empire, 61, Cheapside, E.C., Oct. 7.

STUDENTS IN LONDON

TO THE EDITOR OF THE TIMES

Sir,—The growth of the University of London since its reconstruction in 1900 is conspicuous in a period in which academic developments both at home and abroad have been remarkable.

In the 34 "Schools" of the University there are now over 11,000 "internal" students, an ever-increasing number of them from overseas. The needs of the University are considerable and various, but there is probably none of greater importance than the provision of increased residential accommodation. Of the whole body of "internal" students scarcely one-fifth can at present find residential accommodation of a university type.

The scheme for London House is a first step towards making ampler provision for men, especially for those from overseas. College Hall, the oldest of the residences for university women in London, is ready with a scheme that has been carefully planned and prepared for. So great is the demand by women students that College Hall, in Byng-place, accommodating about 45 students, has by the temporary expedients of taking additional houses increased its provision so as to admit 80 women students. But these expedients are inconvenient and expensive, and the demand exceeds the accommodation available.

A new site in Malet-street has been acquired and plans for a hall to house 100 have been worked out. The Council, with admirable foresight, have been making preparations for this growth and have, as the result of wise finance, accumulated a nucleus of the fund required. With this nucleus, with the proceeds of the sale of the existing site, and with the help of former residents and members of the Hall, it will be possible to carry out the scheme for the new building and its equipment, if friends of university education will subscribe the comparatively small sum of £35,000. Further details of the scheme may be obtained from the secretary, Appeal Committee, College Hall, Byng-place, W.C.1; while donations should be sent to the same address.

At the request of the Council and of the Building and Equipment Fund Committee, of which the Chancellor (the Right Hon. the Earl Beauchamp) is president, I desire to commend this movement as of both local and Imperial importance, and to urge the necessity of raising this sum of money with as little delay as possible.

Yours faithfully,
T. GREGORY FOSTER.

A WATERMAN'S LICENCE

TO THE EDITOR OF THE TIMES

Sir,—The following is a copy of an old document which was shown to me recently. It may be of interest to other of your readers:—

We, the Master, Wardens and Assistants of The Trinity-House of Deptford-Strond, do License David Mills of Ratcliff 56 yrs. of age Mariner to row in a Wherry with Oars or Sculls, up and down the River of Thames, between Gravesend and Windsor, and to ply his Fare between Stages, as other Watermen (commonly called Wherrymen) use to do upon the same River, to his most and best Advantage, for the better Relief of Himself, his Wife and Family, as also for keeping him from Idleness, lewd Company and Folly, so long Time as we shall see Cause for him to use the same. Sealed with the usual and common Seal of the Corporation. Given the 31st Day of July 1781 and in the twenty-first Year of the Reign of our Sovereign Lord George the 3d by the Grace of God, of Great Britain, France, and Ireland, King, Defender of the Faith, and so forth.

Note.—That this License is granted to the above David Mills with this Proviso, That, he is not to sell Fruit or strong Waters, in or upon the River of Thames, nor to row in any Bum-Boats, nor to have any Dealings with Ship-keepers upon any Occasion whatsoever; nor to Work on the Lord's-day, nor to put any Number on his Wherry.

In the original document the final word is misprinted "Werry," which was struck out and the correct spelling substituted in script. The document bears two blue embossed 6d. stamps and the Seal of Trinity House.

I am, Sir, your obedient servant,
KENNETH M. MORGAN.

107, River-avenue, Palmers Green, N.13.

IMPERIAL LEAGUE OF OPERA

THE NEW PROPOSAL

TO THE EDITOR OF THE TIMES

Sir,—In view of what seems to be a general misconception concerning two important points of the proposed amalgamation between the Imperial League of Opera and the Covent Garden Opera Syndicate, I shall be much indebted if you will allow me to state:—

(1) That the performances of opera proposed to be given by the new organization are to be in English; are to be given by native artists; are to take place regularly, both in the provinces and in London;

(2) That the "International" summer seasons given by the Covent Garden Opera Syndicate will not come within the scope of the new agreement, but will be, as before, an independent activity of the Covent Garden Opera Syndicate as such. Consequently, the privileges of League members will not apply to those performances.

Yours faithfully,
FREDERIC AUSTIN, General Administrator.

The Imperial League of Opera, 90, Regent-street, W.1, Oct. 7.

CHRISTIAN UNITY

TO THE EDITOR OF THE TIMES

Sir,—You will, I think, let me try to reciprocate the courtesy of Dr. Brown's letter. Believing, as I do, that the will to peace is the way to peace, and that, where men of different opinions have alike set their hearts upon some high object, they will probably attain it, I cherish the hope that the Church of England and the Free Churches, if they earnestly desire reunion or intercommunion, will sooner or later arrive at such an agreement as is necessary to ensure it. It may be that the paucity of candidates for holy orders in the Church of England and for the ministry of other Churches at the present time will prove to be the appointed means of drawing the Churches to "godly union and concord." The Church of England and the Holy Orthodox Church of the Near East visibly have approximated each to the other in the last few years, not so much because of any new evidence or argument as from the feeling that the alienation of Churches, who bear the name of Christ, is and must be essentially un-Christian.

But the point raised in my own letter, which you were good enough to publish last Saturday, was only whether, since the overture of the Lambeth Conference to the Free Churches in 1920, the Free Churches have made any definite advance towards the Church of England. No doubt it is true that the Free Churches have always been willing to go farther than the Church of England has gone in such matters as the interchange of pulpits and the participation of their ministers and members in a common worship. But Dr. Brown, I dare say, knows that attempts have been made, not without Episcopal authority, to welcome ministers of the Free Churches as preachers in the cathedrals of the Church of England. Since 1920 the Church of England has in the cause of Christian Reunion done what she had not done before; but the Free Churches have, I think, remained where they were.

It is far from my wish to dictate or prescribe what the Free Churches should do; yet it is not, perhaps, unreasonable to express the hope that they will make some fresh advance in correspondence with the advance which, as Dr. Brown admits, was made by the Bishops assembled at the Lambeth Conference in 1920. The Church of England is bound to consider the possibility of reunion or intercommunion in relation not to the Free Churches alone, but to the Holy Orthodox Church, and ultimately, perhaps, to the Church of Rome; and the Bishops would find less difficulty in taking the action which Dr. Brown holds to be necessary for "implementing," as he says, the "verbal acknowledgments" of the Lambeth Conference if the Free Churches, like the Church of England herself, would make some advance upon the position which they occupied 10 years ago, and had occupied before.

I remain, Sir, your obedient servant,
J. E. C. WELLDON.

The Deanery, Durham, October 1.

IMPORT BOARDS

TO THE EDITOR OF THE TIMES

Sir,—Your columns have contained much that is interesting on the subject of the Import Wheat Board which the present Government seem bent on setting up. The people who are their advisers in this matter were equally active five years ago in urging an identical scheme on the Government of that time. A Royal Commission on Food Prices sat in December, 1924, and in January, 1925. Wheat was then at a very high price. Taking Chicago as a good barometer, the rise culminated at $2.10 in January, 1925, and those gentlemen strongly urged on the Government the necessity, in order to secure supplies of bread for the people, of entering into contracts then with Canada and Australia extending over a period of from three to five years. By the middle of April the price had fallen to $1.60. Since then, although there have been many fluctuations, the tendency has been mainly downward, until to-day's market report gives the price as 74 cents.

If a Socialist Government had been in office in January, 1925, and had taken this hysterical advice, the country would have been saddled with contracts for several years ahead at a level which would have shown incalculable losses—losses added to by the raising of English wheat, in mere justice to the English farmer, to the level of the price paid to the Dominions.

It is assumed throughout this argument that a Government, going into the market and buying large quantities, can, by concealing its operations, beat the speculator. Lord Crawford, the chairman of the Royal Commission on Wheat Supplies, who gave evidence to this Royal Commission on Food Prices, said, as an observation drawn from his own experience: "When we buy as a State then is the chance for the real speculator, for this reason. Our buyers are known in every market of the world. Whenever such a man goes near the market, whenever he lifts his telephone receiver, it is known that Great Britain is in the market." That is what happened during the War period of food control, and the result was that we paid prices for North American wheat the effects of which are felt to-day in our inflated National Debt.

Can anyone believe that the members of an Import Board, appointed for political reasons, could do better to-day than the Royal Commission on Wheat Supplies, the members of which were drawn from all parties and appointed according to their proved capacity, were able to do during the War period?

Yours truly,
ANDREW LAW.

67, Hope-street, Glasgow, C.2.

MURDERED MISSIONARIES

TO THE EDITOR OF THE TIMES

Sir,—As one who knew Miss Harrison well I feel very sure of three things. (1) She would not wish the ransom money to be paid, taking all the circumstances into consideration—the Church's need, her own age, and the present state of China. (2) As missionary-nurse-dispenser she would gladly minister to her captors, even rejoicing in the opportunity. (3) Her message to the public would be (in the words of Alexander Mackay), "When the news comes, do not be cast down, but send someone else immediately to take the vacant place." Such was her spirit.

Yours, &c.,
JOHN MUIR ELLIOTT.

The Vicarage, Clavering, nr. Newport, Essex, Oct. 4.

Points from Letters

SIGHT TESTS FOR MOTORISTS

Is the number plate sight test adumbrated in forthcoming regulations to be a moving or a stationary plate? If a stationary plate, it is difficult to understand why such a variable should be chosen. If, on the other hand, a moving plate is meant—presumably with the object of testing judgment of interval—a great number of elements of uncertainty would appear to be introduced—*e.g.*, light, road surface, &c. Is not what is really needed a plain eye-sight test, without needless complications? Probably no one could have deciphered my car number plate, even at five yards distance, when travelling on the Wrotham by-pass road for the first six months after its construction.—Mr. G. BERTRAM KERSHAW, Huntsman's Lodge, Wrotham Heath, Kent.

A NEW INQUISITION

A letter appearing in *The Times* of October 4 bewails the "new inquisition," but I am of opinion that these periodical inquisitorial showers are merely the natural descendants of Form IV. of blessed memory. House agents and others may be able to assess the value of a property fairly well for letting purposes in their professional capacity, yet the real value is the amount easily obtainable at the moment of letting in a free and open market. The future rental is usually quite an unknown quantity to the owner-occupier, for the class of tenant, length of tenancy, and capital outlay at the time of contemplated occupation has to be taken into account. The assessment arrived at by the local Rating and Valuation Committee for rate purposes is usually a fairly good base for an estimate of a probable rental by the addition of the statutory amount.—COUNCILLOR E. R. DORE, Westwood, Newport, I.W.

ADVENTURES IN THE ARCTIC

A message from your special Correspondent at Tromsö in *The Times* of September 13 refers to old charts of Franz Josef Land undertaken by "Zigler, Payer, Leigh," &c. This recalls that the first Englishman to set foot on Franz Josef Land, Mr. B. Leigh-Smith, whose yacht the Eira was caught and cracked by the ice in August, 1881, and who, together with some 20 men, spent the whole of that winter on Franz Josef Land, nearly met with a fate similar to that of Andrée and his companions. He actually, however, contrived to hold out 10 months, until June, 1882, when with his small party he put off in four small boats, to be eventually picked up in the following month after a most perilous voyage off the coast of Novaya Zemlya.—Mr. P. LEIGH-SMITH, British Legation, Belgrade.

BEAUVAIS CATHEDRAL

In your Special Correspondent's vivid account of the calamity at Beauvais the wrecked airship is likened to the framework of some gigantic building. Such an architectural ruin is indeed at that fateful spot, and the disaster that overtook Beauvais Cathedral in the thirteenth century, but 12 years after it was completed, is now strangely recalled. Built with the intention of surpassing all other existing churches, the choir at Beauvais was raised higher than any in the world. Its collapse proved that in their medieval daring the builders were attempting to build the impossible.—Mr. MAX JUDGE, 3, Loudoun-road, N.W.8.

TINTAGEL

To the lovers of Tintagel the name stands for legend, romance, rock-bound coasts, and wild unspoilt cliffs. Its beauty is something to be jealously guarded. To these I would appeal as danger threatens. The lovely little sixteenth-century village of Boscastle, still almost intact, is threatened with desecration. Its beautiful wild cliffs are to become a receptacle for sewage disposal. Incredible as it may seem to all lovers of the district, such a scheme is being seriously suggested. To these I would appeal to make such a proposal of none effect. If this meets the eye of any members pledged to the preservation of the beauty of rural England, I should be grateful for their help. Such a monstrous proposition should be so quashed at the outset that there be no possibility of its ever being mooted again.—GERTRUDE WILLIAMS, Chilcotts, Tintagel, North Cornwall.

WORN OUT HORSES

I congratulate the R.S.P.C.A. on presenting humane killers to the Vaugirard slaughter-houses for horses. But it is terrible to hear that "attempts to stop the traffic altogether have failed." How can self-respecting Englishmen condemn their faithful old favourites to this miserable journey over the sea? Let us still fight for their peaceful end in England.—Mrs. H. B. WORSLEY, Riseley, 1A, Kent-gardens, W. Ealing.

COST OF THE ROADS

How much longer is road motor transport to be subsidized by the rates? Since the War over £500,000,000 has been spent on making the roads suitable for motor traffic. Of this colossal sum approximately one-half has been found by the unfortunate ratepayers, and the end is by no means in sight. The railways, as large ratepayers, have not only had their expenses increased, but are being robbed of their legitimate traffic. Motor-coaches as large as railway carriages now pour into London from all parts of the country, greatly increasing the congestion on the roads. For stations they simply appropriate the public streets, and pay nothing whatever for this accommodation. Surely these vehicles should not be allowed within a five-mile radius of Charing Cross. At long last this public utility undertaking is to come under Parliamentary control. Is it not time that the entire cost of maintaining the principal roads of the country and the construction of new roads and bridges was borne by motor taxation, *i.e.*, the Road Fund? Road transport is now a national matter, and the present system of raising huge sums by rates is manifestly unjust as between the various counties, owing to the wide difference between their rateable value. Huntingdon is a glaring example of this.—Mr. C. P. CROOKENDEN, Woodridings, Woking.

WOMEN IN MEN'S POSTS

There are far too many women who do not need an income doing work for which many hundreds of unemployed men—ex-Service and other, working class or educated—would be only too thankful. May I instance girls earning £6 a week when they have private money, and married women and their husbands each earning ample to support both?—I. M. N. KYLE, 176A, Alexandra-road, N.W.8.

EMPLOYMENT AND TARIFFS

Sir Herbert Samuel's letter will no doubt receive that attention from economists which, coming from such an authority, it merits. There is, however, one reference in it which one, even so simple as myself, can argue. Sir Herbert writes:—"Commerce in the long run is exchange, and, other things being equal, no country can refuse to import and imagine that it can go on exporting in the same way as before." This, of course, is quite true, provided you export goods, but for many years past we have not been balancing our imports by exporting goods, but with gold, and this gold is, and must be, taken from capital which, under our present system of free imports, is not, and cannot be, replaced.—LIEUTENANT-COLONEL OSCAR BROWN, 31, Marshall-avenue, Bognor Regis, Sussex.

THE ST. LEGER OF 1913

Does anybody know what became of Night Hawk, a presumed "rabbit," who caused a sensation (amounting to stupefaction) by winning the St. Leger in 1913 (at 50 to 1) in then record time? It was a poor year, but the only three presumed "live" horses finished absolutely last! I well remember *The Times* Racing Correspondent's comment the next day—"I am only groping about in the dark for reasons—the whole thing is utterly inexplicable."—Mr. STANHOPE KENNEDY, Basingstoke.

THE TELEPHONE

It was necessary for me to move from a vicarage house this summer and desirable that my telephone should go with me. My notification to the telephone authorities met with a response which was both immediate and effective. These careless and disregarding people were ahead of me in arrangements for the transference of my telephone. Will it be believed of such an indifferent service, that a member of the staff was kind enough to expedite the work by bringing with him to an early morning train on which he knew he could find me a form which needed my signature, and being signed, could be used at once in the necessary white-tape procedure? There may be a more courteous, interested, and efficient service than the Telephone Service as I have known it in recent months, but it would be hard to find.—The Rev. EDWARD HANSON, 90, Preston New-road, Blackburn.

LONG LIFE IN THE THAMES VALLEY

I have been expecting that some member of the Whistler family would write regarding the letter which appeared in your issue of October 1. I am merely a collateral relative, but have some knowledge of the tablet in Goring Church to which your correspondent refers and which appears to state that John Whistler lived to the age of 216. This tablet is well known to the family and a cause of much amusement. It is thought to have been tampered with at some time, but at any rate it is obviously a mistake, and there is reason to believe that the true age of John Whistler (who was vicar of the parish) was 46, not 216!—Mr. ARTHUR L. EVANS, 89, Claremont-road, Tunbridge Wells.

National Advertisers and the "Sunday Dispatch"

ALL COMMUNICATIONS TO BE ADDRESSED TO THE COMPANY

"BRITOLEUM" AVE. LONDON
Telephone No. NATIONAL 1212

British Petroleum Company Limited

(DISTRIBUTING ORGANISATION OF THE ANGLO-PERSIAN OIL CO. LTD.) AND AGENTS FOR THE SCOTTISH OIL AGENCY LTD

DISTRIBUTORS OF "B" MOTOR SPIRIT VAPORISING OILS. LAMP OILS. GAS OIL. DIESEL OIL. FUEL OIL. CANDLES. WAX

Britannic House, Moorgate, London E.C.2 23rd Sept. 1930.

All Quotations are subject to acceptance by return of post unless otherwise stated.

The Advertisement Director,
The Sunday Dispatch,
Northcliffe House,
E. C. 4.

Dear Sir,

It will no doubt interest you to know that in the recent B. P. Competition, which was advertised throughout the country, the Sunday Dispatch amongst Sunday newspapers, came out cheapest per reply, and also cheapest per reply from motorists.

Yours faithfully,

PUBLICITY MANAGER.

What makes this letter all the more significant is that the 'Sunday Dispatch' thus *heads a list of no less than twelve Sunday Newspapers.* "Cheapest per reply from motorists" indicates also the supreme value of the 'Sunday Dispatch' in reaching good class homes throughout the land.

The gigantic nature of this competition can be judged from the fact that all told 444,644 entries had to be dealt with.

DRINK
BOOTH'S
DRY
NO CORKSCREW NEEDED WITH THIS NEW ALUMINIUM STOPPER CORK
SPECIALLY SELECTED AND MATURED. Supplied in bottle only.
BOOTAS
FINEST OLD DRY GIN
LONDON
Ill tell you why
STRAW IN COLOUR THROUGH AGEING IN WOOD . . . . . — BE SURE YOU GET IT. IT'S THE ONLY MATURED GIN . . . . . .
UNLIKE OTHER DRINKS IT IS EASILY DIGESTED
IT BRACES UP THE SYSTEM
ACTS AS A TONIC
KEEPS YOU SLIM
AND RESULTS IN PERFECT HEALTH

Willing—B.C.14

SOUTH PADDINGTON ELECTION

SIR H. LIDIARD'S POSITION

FURTHER LETTERS

(From Our Parliamentary Correspondent)

As a result of the resolution carried at the meeting of the Executive Committee of the South Paddington Conservative Association on Monday night, the issues between Sir Herbert Lidiard and the Conservative Central Office have been made clearer, although no decision has yet been taken as to whether official support will now be forthcoming. It is felt, however, that the terms of the resolution show that Sir Herbert Lidiard has definitely withdrawn from the attitude he took up at his adoption meeting, when he stated that he would vote for "Empire free trade," even if it meant opposing the party Whips.

A good deal of importance is attached to the third paragraph of the resolution (published in full in *The Times* yesterday), which reads as follows:—

This meeting is satisfied that Sir Herbert Lidiard realizes that only by loyalty to the party in the House of Commons can any policy of Empire free trade be carried to a successful issue, and that this is the only party that will carry it.

This paragraph, it is pointed out, is in direct opposition to Sir Herbert Lidiard's former declaration, and, coupled with the fact that the seven dissentients who voted against the resolution were supporters of the "Empire Crusade," is taken as proof of a complete reversal of the candidate's attitude. At the same time, it is probable that some explanation will be required as to the exact meaning of the last paragraph of the resolution, which states:—

Having heard Sir Herbert Lidiard, this meeting confirms its heartiest support of his candidature.

As it was announced yesterday by supporters of the "Empire Crusade" that Sir Herbert Lidiard's attitude meant "no change," it would appear desirable that the party leaders should be made acquainted with the full text of the candidate's speech on Monday night. When this has been done it will be possible for a decision to be taken as to future action.

LETTER TO MR. CHAMBERLAIN

There was a further development yesterday morning, when a letter was sent to Mr. Chamberlain, the Chairman of the Party Organization, by Mr. L. W. Dent, a member of the Executive Committee of the South Paddington Conservative Association. In this letter exception was taken to the terms of Mr. Chamberlain's letter of September 29 to Sir Herbert Lidiard, and the statement was made that on Monday night Sir Herbert Lidiard reiterated the pledges he had given at his adoption meeting "in exact terms." It is interesting to note that Mrs. Dent, who is also a member of the Executive Committee, was one of the deputation of "Empire Crusaders" who waited on Sir Herbert Lidiard recently. She was among those publicly thanked by Lord Beaverbrook. Mr. Dent's letter is as follows:—

As a lifelong Conservative and also as a member of the Executive Committee of the South Paddington Conservative and Unionist Association, I resent extremely—as have a great many other members of the association—the very dictatorial and threatening tone of the letter addressed by you to Sir Herbert Lidiard on September 29. Sir Herbert Lidiard, at his adoption meeting on September 26, stated plainly his views on several matters, including Empire free trade and the taxation of foreign foodstuffs, receiving the entire support of the meeting without one dissentient. Last night, at a meeting of the Executive Committee, he reiterated these pledges in exact terms.

May I ask, then, why Sir Herbert should have been picked out for your displeasure, and threats of ostracism by the Conservative Party, when there are many other Conservative "Empire free traders" already in the House of Commons, holding the same views as Sir Herbert, who are allowed to go unreproved and unchecked by you. Surely, to be consistent, you should issue a mandate—No Empire free traders wanted in the Conservative ranks—or else try to realize that there are vast numbers of voters throughout the country who hold much wider and bigger views of the Empire and its responsibilities than the so-called "leaders" of the Conservative Party, and be ready to grasp the fact that those who are not against you are for you, having the Empire and their country's welfare at heart, just as sincerely as the "staff" at the Central Office who, for years past, seem to have lost touch with the feelings and wishes of the electorate. I have just returned from a tour of over 100,000 miles, with my wife, throughout the Empire, and we were amazed at the desire of closer union with the Mother Country we found everywhere, fiscally and otherwise.

MR. CHAMBERLAIN'S REPLY

Last night Mr. Chamberlain sent the following reply:—

I am in receipt of your letter. I have not been furnished with any particulars of Sir Herbert Lidiard's statement to the Executive Committee of the South Paddington Conservative Association last evening, but, in view of the resolution passed by the committee after hearing it, I cannot imagine it can bear the construction you place upon it. The resolution, I observe, emphasizes three points:—(1) That only by united action can the interests of the Conservative Party be served. (2) That a Conservative member of Parliament has the right, which has never, so far as I know, been denied, to make such representations to the leader as he may think desirable. (3) That only by loyalty to the party can any policy be carried to a successful issue.

With the principles expressed in the committee's resolution I am in entire agreement.

In the meantime, Mrs. Stewart-Richardson, who has been adopted by the local branch of the "United Empire Party," is still going on with her candidature, although the "headquarters" of that "party" last week decided not to recommend any candidature.

THE SALE OF A RARE BOOK

CHARGE OF CONVERSION DISMISSED

JOHN MICHAEL HILL-WOOD, 28, described as of no occupation, and living at Whitfield-street, W., was charged at the London Sessions yesterday with converting to his own use while bailee a first edition of Samuel Butler's "The Way of All Flesh," valued at £9.

Andrew Block, a bookseller, of Dean-street, W., said that on August 5 Hill-Wood came into his shop, picked up the book, and asked the price. "I understood that he had come from another bookseller whom I knew well," said Mr. Block, "and I offered him the book for £9. He asked me if he could take it to a customer of his who was going to Leicester next day. He said that he would let me have the money or the book back next day, so I consented." Mr. Block added that he had never had the book back, but on September 18 he received £2 by registered letter from Hill-Wood. He had never had the balance.

Eric Allen Osborne, an assistant at Messrs. W. G. Foyle, Limited, Charing Cross-road, said that Hill-Wood came to their shop and offered to sell the book. He offered Hill-Wood £6 for it, and Hill-Wood said he would accept, but refused to take a cheque, and left the shop without selling the book.

Hill-Wood on oath, said that when he went to the shop he gave his proper name and offered to pay a deposit on the book before he took it away. He took the book to Foyle's to get it valued and did not intend to sell it. Eventually he sold the book to a person whose name he preferred not to mention and sent £2 to Mr. Block as soon as he could afford it. He never had any intention of depriving Mr. Block of his money.

The DEPUTY CHAIRMAN (Mr. H. W. W. Wilberforce).—What did you do with the money you received for the book?

Hill-Wood.—If you sell a book it does not mean you get the money. (Laughter.)

The jury found Hill-Wood *Not Guilty*, and he was discharged.

COTTON PRICES

CONVENTION SCHEME FOR AMERICAN SECTION

(FROM OUR CORRESPONDENT)

MANCHESTER, OCT. 7

An important move in favour of an attempt to establish a convention scheme with compulsory powers for the purpose of stabilizing prices among spinners of American cotton was decided upon at a special meeting of the American section of the General Committee of the Federation of Master Cotton Spinners in Manchester to-day. It was officially reported that a sub-committee was to be appointed to prepare a detailed scheme with a view to a full discussion at a special meeting of the general committee at a later date.

Mr. Fred Holroyd, president of the federation, who presided, stated that the object of the scheme was not so much to fix definite prices as to establish a principle by which prices could be calculated on a basis, broadly speaking, which would prevent selling at less than the cost of production by an efficient and reasonably financed mill working full time.

Never previously has the federation been able to secure a vote in favour of the principle of compulsion, and to-day's meeting is regarded as an augury for the general acceptance of the scheme. It is understood that a ballot of spinners will be necessary before any scheme can be put into operation.

MORE LOOMS TO A WEAVER

The sub-committee of the Cotton Spinners' and Manufacturers' Association which has been preparing new piece price list rates of wages in readiness for the introduction of the more-looms-per-weaver system has now virtually completed its task. A report to this effect was made to the Weaving Committee of the Federation of Master Cotton Spinners in Manchester to-day by their representatives on the Manufacturers' Association Committee. It is expected that the full committee of the Manufacturers' Association will be called together during the next week or two to consider these rates, after which they will be referred to the district committees for their views before any approach is made to the Weavers' Amalgamation.

The last negotiations between the central committees of the employers' and operatives' organizations on the more-looms per-weaver question ended in a deadlock, but the employers are hopeful that it will be possible to reach a friendly settlement by negotiation on the new lists.

TWO LANCASHIRE COTTON MILLS

VILLAGERS' EFFORT TO FORM NEW COMPANY

East Lancashire is keenly interested in the outcome of a proposal by the villagers of Read, near Burnley, to purchase two mills which have been stopped through trade depression.

The mills have been run for many years by the Kemp family, and on them has been founded the prosperity of the village, which is likely to be hard hit unless the mills can be restarted. The community have shown their sympathy with the employers' great loss by sending a letter of condolence. The chairman of the parish council is foremost in the attempt to get the mills restarted, and, after calling a public meeting, he has been given permission to circularize the inhabitants of the district to see what financial backing will be forthcoming to form a self-help manufacturing company. When the circulars have been returned a meeting of probable subscribers will be held to consider the position. The chairman of the council has expressed the opinion that the brokers must not be allowed to get possession of the mills, as that would mean the end of a once prosperous village.

In the present condition of the cotton trade it is a big problem that the villagers are tackling, and every one hopes that they will be successful.

CITY POLICE COMMITTEE

CHAIRMAN'S LUNCHEON AT GUILDHALL

Alderman Sir Harold Downer, chairman of the Police Committee of the Corporation of the City of London, gave a luncheon at Guildhall yesterday, which was attended by the Lord Mayor and Sheriffs, in honour of the late chairman, Mr. G. H. Heilbuth.

SIR J. GILBERT, who proposed "The Health of the Lord Mayor, Sheriffs, and Corporation of the City of London," began by expressing the sympathy of those associated with the government of London with his Majesty's Government and the relatives of those who lost their lives in the R 101. This sympathy, he said, was touched with a feeling of gratitude and admiration for the brave men who had died. They were martyrs in the cause of the development of the new science of aviation, the possibilities of which for the future of this country might be immense. Leaving this subject, Sir J. Gilbert expressed grateful appreciation of the practical manner in which the City of London always cooperated with the London County Council in any form of public work that made for the advantage of London as a whole. Sir William Waterlow during his year of office had done international work of great value to this country.

The LORD MAYOR responded. Speaking of traffic problems in the City he said the police handled the traffic magnificently. He was, however, struck by the way in which ranks of taxicabs were allowed down the middle of some of the principal thoroughfares. There were four taxicab ranks in Queen Victoria-street, which was always a crowded street. He could not understand why that was permitted. There were places where ranks would not cause interference. It would be better to allow roving cabs than to have a fixed line of cabs in the middle of the street. There had been complaints, including a letter in *The Times*, with regard to the entertainments which took place in the City, and reference had been made to the Mansion House. It was difficult when there were functions in the middle of the day to prevent traffic blocks. The Lady Mayoress and he were giving one more "at home" and proposed to give it at night instead of in the afternoon, an arrangement which would save a traffic block.

ALDERMAN SIR H. DOWNER proposed "The Health of the late Chairman of the Police Committee," and presented him with a wireless set.

Mr. HEILBUTH, responding, said that since 1926 the number of street accidents in the City had steadily decreased. The figures of 21 persons killed and 818 injured for 1929 were still alarmingly high, but he hoped for a large decrease in the future. The Ludgate-circus traffic signalling arrangements were still in the experimental stage, but had been a great success. It was expected that there would be a considerable saving to the ratepayers, as fewer police were needed to regulate the traffic. Last year the police found 2,000 doors or windows in the City open or insecurely fastened.

AN EX M.P.'S AFFAIRS

A sitting of the Bankruptcy Court was appointed to be held yesterday before Mr. Registrar Stiebel for the public examination of GEORGE ERNEST SPERO, described as lately residing at 10, Lancaster Gate-terrace, W., and carrying on business at 121-123, Rosebery-avenue, E.C., as Truphonic Wireless Company, physician and surgeon, and manufacturer of wireless apparatus, lately a director of a limited company. The receiving order was made on July 24 upon the petition of a liquidator of Fleetwood, Fowden, Simpson, and Co., Limited, creditors for £1,571. Mr. V. ARMSTRONG, Assistant Official Receiver, reported that the debtor had not attended under the proceedings, and was believed to be in America, but no reply had been received to communications addressed to him in New York. He had acted in this country as a surgeon and wireless manufacturer, and was formerly a member of Parliament. The examination was adjourned *sine die*.

QUARTER SESSIONS AND LEGISLATION

The Oxford Quarter Sessions yesterday declined to support a resolution from the Middlesex Quarter Sessions urging the Government to amend the law relating to the stopping up and diversion of highways. "It seems extraordinary for a Court to take upon itself to urge the Government to do something," said the CHAIRMAN. "It is no part of the duty of this Court to initiate, promote, or support legislation. Our plain duty is to administer the law as we find it."

GOLD MINING IN WALES

PUBLIC INQUIRY OPENED

FAILURES IN THE PAST

(FROM OUR SPECIAL CORRESPONDENT)

DOLGELLY, OCT. 7

A public inquiry into the prospects of gold mining in the Mawddach Valley in Merionethshire was opened here this morning by Professor Henry Louis, President of the Iron and Steel Institute, on behalf of the Ministry of Mines. The inquiry, authorized by Mr. Shinwell about a fortnight ago, is the outcome of representations made to him by the Merioneth Mining Development Committee. This body is a committee of public-spirited men in the county which has been formed with the support of the county council and all other local governing bodies to secure a revival of gold mining if it is proved economically possible after strict scientific inquiry under such Government guidance on control as will prevent financial speculation. This is alleged to have been attendant on all enterprises in the past half-century.

Captain Evan Jones, a member of the county council and chairman of the Mining Development Committee, welcomed Professor Louis to Merionethshire in the name of the county. The case which the Mining Development Committee desire to present was then put at some length by Mr. Owen Parry Hughes, of Dolgelly Local Excise Office, who has acted as secretary and convener of the committee. Then witnesses were called by him in succession. Professor Louis said that he would not put the witnesses on oath, but as he had been supplied with typescript proofs of the evidence to be tendered by each he took their evidence as read. With the consent of the witnesses these statements were therefore not heard by the public, but by the Commissioner's leave they were handed to representatives of the Press.

What was heard was the cross-examination by Professor Louis of the witnesses, and a rather poor impression was given of the case for that elaborate Government survey of the Merionethshire goldfield which it is the first object of the Mining Development Committee to secure. The Commissioner at the outset emphasized that only facts were of any interest in this inquiry, facts directed to show that the suggested mining for gold was economically worth while.

Mr. O. P. Hughes, who disclaimed technical knowledge or experience of mines, read to the Commissioner the memorandum of the Mining Development Committee conveying to the Ministry their request for an inquiry. This document was a running commentary on the history of various gold-mining enterprises in the district during the last 50 or 60 years. It brought the general accusation that all such enterprises had broken down through incompetence in mining, financial inflation, and the greed for quick profits, and it alleged peculation by the workmen to such an extent that not 50 per cent. of the gold actually mined was recovered by the promoters. Hence the precise value of any mine was never ascertained, and even the actual returns were of doubtful value because of the inefficiency of the records.

REQUEST FOR SURVEY

"We ask for and take our stand on obtaining one thing," the committee stated, that "the Government will have a complete economic and geological survey made of the field and will also revise the mining laws and their administration. We believe that there will be a steady inflow of sound capital to establish an industry which will be a permanent one and will pay its way without any subsidy." Failures in the past had been due not to the field itself, but to the people, both the mining companies and their workers. The former had been engaged in Stock Exchange gambles and had manifested incompetency in their mining methods and the workers had not been as honest as they might have been.

The COMMISSIONER.—I have had it hinted to me that a good deal of gold was stolen from the mines.

Mr. Hughes.—I am afraid that is perfectly true, however deplorable. There was no means of checking the men. Quite a lot of people went on living in comfort after the mine had closed down.

The first witness was Mr. William Roberts, of Perranporth, Cornwall, who has 50 years' experience of mining. In 1924 and 1925 he made an extended examination of this Welsh goldfield for the County Mining Development Committee. Mr. Roberts said that there was an extensive field, only a fringe of which had so far been touched. An immense and lucrative mineral area was ready for economic exploration under judicious direction. Staking his 50 years' reputation on the assertion, he was convinced, he said, that gold occurred in its native state in the veins or lodes of the formation and also in bedded vein in cross courses or dykes which intrude into the formation. Seventy years ago, with very primitive plants, 6,244 ounces of gold were got in 18 months from 872 tons of ore. The field had suffered from incompetence of working, but he believed firmly in its immense future possibilities.

TECHNICAL EVIDENCE

Technical evidence was also given by Captain M. J. Williams-Ellis, of Festiniog. He spoke of a rich pocket of gold found in one lode which appeared to have been worked in an unsystematic way in 1900, when 19,483 tons of ore were treated and 13,649oz. of gold recovered. The general formation would go to prove that the lodes continued in depth far below any point yet reached and carried gold content to the base of the slates. The gold was largely in the free state, although not entirely, and was associated with copper, iron, zinc, and bismuth. In one district 130oz. of quartz had yielded 116oz. of gold. It was his belief that if this gold belt had been dealt with in a practical and scientific manner many of the mines would be in operation to-day and fresh ores would have been developed.

Evidence was also given by several miners who bore unanimous witness to the slackness and inefficiency of the method of the management in the past and who also admitted that gold had been stolen. They agreed that vast quantities of unrecovered gold had gone down the river, and evidence was given as to its detention there in the form of a slime of unrecovered amalgam.

The Commissioner also heard read a long history and description of gold mining in Wales prepared by Mr. T. J. Ritchie, part owner of the Prince Edward Mine, near Trawsfynydd; and Mr. H. J. Wright, of Barmouth, former manager and secretary of the Clogan Mines, detailed his experiences many years ago. The chief point of Mr. Ritchie's evidence was that the goldmines in Wales could be made to pay on a yield of 9dwts. a ton provided cheap electricity could be obtained from water for power, but the terms of the North Wales Power Company were too high. He suggested Government financial help, to be repaid out of the yield. He produced samples of quartz. Mr. Wright's assertion was that during his association with the Clogan Mines a dividend was paid and a good yield of gold was obtained. There was still plenty of gold in Wales.

The inquiry was adjourned until 10 a.m. to-morrow.

THE "TWILIGHT OF FREE TRADE"

Mr. F. W. ROBERTS (honorary secretary of The 1912 Club), speaking at the weekly meeting of the club last evening, at which CAPTAIN GERALD CONINGHAM presided, said that the agenda paper of the Labour Party Conference at Llandudno and the discussion based on it were themselves the complete proof of the failure of Government policy. By a strange coincidence the Labour Conference was staged against the background of the Imperial Conference, and both the Government and the nation were offered a way out of the morass. Definite appeals had been made by Dominion statesmen for preferential Empire trade. It was a golden opportunity, and never before had public opinion in this country been so favourable. We had witnessed a complete change of outlook on fiscal matters, and it might well be said that this was the "Twilight of free trade." No such rapid change of views had been seen since the repeal of the Corn Laws. The "flight from free trade" was in full swing, and at that precise moment the pursuing forces began to turn and rend each other. New parties, movements, and councils were springing up on all hands to divide forces that should work together. There was grave danger that all hopes of an Imperial renaissance would be dashed and the country doomed to a prolonged spell of Socialist experiment and finance. Any one who assisted by word or deed to aggravate divisions or to extend schism would shoulder a grave and terrible responsibility.

THE STANDARD OF LIVING

MR. AMERY ON UNIONIST POLICY

Mr. Amery addressed a meeting at Ealing last night.

Referring to the disaster to R 101, he said that it might be that there were defects inherent in the airship which would, in the end, lead to its being discarded. But it might also be the case that the defects which had been responsible for several disasters in the past were essentially remediable. Only further trial could tell, and such trail might involve further risk of life. But no disaster could be so grievous as the abandonment, in premature panic, of a great experiment which, if it succeeded, might be of incalculable benefit to the unity and strength of the Empire. Without the courage that thought little of personal consequences, whether in the field or in politics or in commerce, there would be no England and no British Empire to-day. Never was that spirit more needed in politics than it was to-day and would be in the years that lay ahead. Our whole industrial and financial fabric, after 10 years of depression which had sapped its reserves of resistance, was to-day exposed to an acute strain which it could not stand much longer without complete break-down.

Could anyone who read the opening speeches at the Imperial Conference doubt where our partners in the Empire stood, what it was they wanted us to do, and what they were prepared to do in return? Could anyone doubt that the failure of this Conference to achieve direct results in the shape of effective progress in economic cooperation would be a disaster? If the present Government was incapable of rising to its great opportunity, it was essential that no doubt should be left in the minds of the Dominions as to the policy of those who might be in office within a few months, or even weeks, of the break up of the Conference. The Conservative Party should make it clear that if the Conference failed, its failure would be made good the moment they were returned to power. He saw no reason why their first step on coming into office, in addition to the emergency tariff for industry, should not be a provisional tariff to help British and Empire agriculture, sufficient at any rate to protect our own farmers against the worst mischief of Continental dumping, and to be an earnest to the Empire of our faith in the policy of Empire cooperation. He hoped that it might be possible for the Leader of the Conservative Party to declare that policy now, while the Conference was sitting, and not leave the Dominions in any uncertainty or under any misconception.

A FREE HAND

That meant, of course, a completely free hand at the next election, free from all paralysing negative pledges, free for immediate action. It did not mean that they would impose any duties on foreign foodstuffs or on anything else, unless they were convinced that those duties would benefit the nation and could be imposed without injury to the poorest classes of the community. If the nation rejected their general principles their business was to go on till they converted it. He contended that by the policy he advocated of tariffs and Imperial preference it would be possible to create a demand for 3,000,000 workers, more than enough to convert our present situation of chronic under-employment to one of a constant and pressing demand for more labour. And this was only the first interim dividend of a policy which by the continuous development of the resources of the Empire was bound to yield continuously greater results.

The general result would be that they would create a margin of between £250,000,000 and £300,000,000 available for the reduction of taxation. What other policy could offer any such prospect? Assuredly not Socialism, which had already piled on burden upon burden in the last few months, and which at its party conferences clamoured recklessly for the squandering of hundreds of millions more. The present system was bound to operate steadily towards the reduction of wages. On the other hand, if they adopted a policy which in a few years called for the services of some 3,000,000 more workers, and which at the same time, by increasing the prosperity of the Dominions, stimulated emigration, were they not bound to have a steady tendency towards higher wages? The policy for which he stood, because it meant more production and lower taxes, meant not only higher wages, but true cheapness in food and every other necessary of life.

"CHAIRS IN HOMINAL PHYSIOLOGY"

LORD MOYNIHAN ON NEED OF NEW KNOWLEDGE

Lord Moynihan distributed prizes to students of Guy's Hospital Medical School at the opening of the winter session yesterday. Mr. F. P. Whitbread, the treasurer of the hospital, presided.

In an address on "Medicine in the immediate future," LORD MOYNIHAN emphasized the importance of cooperation between physiologists and clinicians. Little by little, he said, the character of physiology had changed. It was no longer entitled to the name it bore. It had made alliances with physics and chemistry so close, so interwoven, that its identity was lost. Its mission, which was to illustrate the problem of the normal function of man's organs, was less and less considered. If they were to profit by the work of the laboratory in the immediate future, physiologists must concern themselves more and more with human afflictions and especially with those conditions which approximated so closely to the normal that only expert investigation as to normal conditions was competent to discover or appraise them. If those who now held the chairs of physiology in teaching schools could not be attracted to the study of man, it was time to consider whether they should not now seek to establish chairs in hominal physiology, giving those appointed the right of access not only to hospital beds but, what would be far more valuable, to the out-patients' room, where the earlier stages of disease were seen.

A NEW SCIENCE

The truth was that they were all far too much concerned with advanced, or at least firmly established, disease. The physician or surgeon on the full staff of a hospital was their last line of defence, fighting in the last ditch. At the moment that was right and proper, indeed inevitable. But were they not, as a profession, capable of something better than that? Could they not create an advance guard? Could they not fight at the outpost rather than, as they so often must, in the very heart of a citadel, the outworks of which had been already captured? If so, they must create a vast body of new knowledge, and the only true begetters of this would be the men trained in laboratory work, together with the clinician, medical or surgical. What was immediately required was a better knowledge of normal man and of the "near normal" abnormal man. Physiologists were best trained to acquire this almost non-existent knowledge and a new science of paraphysiology needed to be brought to their aid. This new outlook suggested that in order to equip the student of medicine for his work a change in his training was advisable.

The Medical Research Council, which might exert so magisterial and so inspiring an influence upon the progress of medicine, seemed too busy with little things, too aloof from the day-to-day practice of medicine, out of touch with the needs and desires of clinicians. The truth was, and he grieved to say it, that a grave disservice to medicine was suffered by the exaltation of the work of the laboratory in comparison with that of the wards and operating theatres. The attitude of the council condoned, if it did not encourage, that estrangement of the physiologists from human problems, for which, of course, it was not primarily responsible. The council must either have a larger representation of clinical medicine and surgery, or call practitioners to its aid in an advisory capacity.

CONVICTION QUASHED

At the Berkshire Quarter Sessions yesterday HERBERT HENRY RICHARDS, 45, of Neath, Glamorgan, successfully appealed against a conviction for being a rogue and a vagabond. It was stated that at the last Ascot race meeting Richards, who was on a bookmaker's stand, had no satchel and was offering longer odds than other bookmakers. This aroused the suspicion of two policemen, who kept him under observation. It was stated that just before a race started Richards left his stand and mingled with the crowd. He was arrested, and within an hour the magistrate sitting on the course sentenced him to three months' imprisonment. Richards said he left his stand to place a bet with another bookmaker, and had no intention of running away or welshing his clients. The conviction was quashed.

FOREIGN MEAT

TRADERS' PLEA FOR SMALL TAX

A memorandum, signed by 90 members of firms in the meat trade, putting forward a plea for the imposition of a small tax on foreign meat, was issued yesterday by the British Empire Producers' Organization.

The memorandum states that the dominant problem for the Imperial Conference is whether the United Kingdom should take steps to impose taxes on imported foreign food as a means of developing the closer economic union of the Empire. It continues:—"We, being importers, wholesalers, distributors, or otherwise engaged in the meat trade, desire to express our confident opinion that there would be no increase in the cost of meat to the customer if a preferential tariff were negotiated with the Dominions which involved small taxes against foreign meat imports. Further, we are convinced that, as regards South American countries, our meat imports, representing 83 per cent. of the total meat exported from them, offer a unique basis for driving a bargain in the interest of British trade."

After quoting from Lord D'Abernon's report on his Mission to South America, the memorandum quotes the following trade figures in support of the argument that Great Britain has not made a skilful use of her dominant position as a buyer:—

	1929 Million £
Argentine exports to U.K.	81
Argentine exports to U.S.A.	23

	1929 Million £
Argentine imports from U.K.	29
Argentine imports from U.S.A.	42

U.K. adverse balance with Argentina £52,000,000
U.S.A. favourable balance with Argentina £19,000,000

Approximately two million tons of beef, mutton and lamb were consumed in this country annually. This tonnage was derived from the following sources:—

Home-grown	1,114,137 tons	56·7%
Empire	219,570 „	11·2%
South America	632,721 „	32·1%

A TARIFF SCHEDULE

The memorandum expresses confidence that a tax on South American imports would not increase prices in this country, because practically at all times during recent years there had been more beef and frequently more mutton and lamb available in South America than the United Kingdom could readily absorb. Killings and shipping space, it was added, had been regulated with a view to keeping both supplies and price stable and economic. The memorandum suggested the following tariff schedule:—

—	Empire Tariff	Preferential Foreign Tariff	Full Foreign Tariff
		d.	d.
Beef	Free	¼ per lb.	¾ per lb.
Mutton	Free	¼ do.	¾ do.
Lamb	Free	½ do.	1 do.
Pork	Free	½ do.	¾ do.
Veal	Free	¼ do.	½ do.

"With the above suggested tariff as a basis of negotiation," the memorandum says, "an Imperial Economic Council should not be long in securing tariff reductions or preferences which would be invaluable in improving our export trades and thereby reducing unemployment."

A YORKSHIRE LEGEND DESTROYED

(FROM OUR CORRESPONDENT)

SKIPTON, OCT. 7

A very old legend associated with an underground cavern near Settle has been destroyed. The cavern is said to be on the site of the Robin Hood's mill, whose owner worked the mill on Sundays. As a punishment, the mill sank out of sight, and a murmuring sound which came from the cavern was said to be the noise of the millwheel still grinding away.

Members of the Craven Pothole Club have investigated the sound coming from the cavern, notwithstanding a warning from a former Settle resident, who said that when the mystery was solved its romance would be lost. "Water," he remarked, "is fickle, and if the cavern sounds are sounds of water, interference would probably cause the water to find another course and the phantom millwheel would cease turning for ever."

Excavations proceeded, however, and to-day I was informed that as soon as surface boulders were dislodged and crashed into the cavern the murmuring ceased.

One local resident states that he took visitors to listen to the phantom millwheel 50 years ago.

News in Brief

Mr. Will Thorne, M.P., general secretary of the National Union of General and Municipal Workers, celebrates his seventy-third birthday to-day.

Hereford City Council decided yesterday to offer the freedom of the city to Mr. John Masefield, the Poet Laureate, who is a native of the county, having been born at Ledbury.

Canon E. G. De Salis Wood, vicar of St. Clement's, Cambridge, has resigned the benefice, in his 89th year, after a continuous period of service of 65 years as curate and vicar.

The body of William Simkins Jones, a sand and gravel quarry owner, of Trelleck, near Monmouth, has been found at a lonely quarry, where there had been a fall of 14 tons of sand and gravel.

At Watford yesterday Edward Dullard, 27, of Liverpool-road, Watford, was again remanded for a week charged with attempting to murder his wife, Hannah, on September 26. Mrs. Dullard is still in hospital.

The L.C.C. tramway service was delayed for over half an hour in London-road, Elephant and Castle, early yesterday, owing to the collapse of a pair-horse van on the tramway track, blocking both sets of rails.

Francis Wharmby, 58, of Bakewell, Derbyshire, fell downstairs at his home on Monday night, and was found dead by his wife. He had left the bedroom to turn off a light downstairs which he thought he had left burning.

Woolf Freedman, 35, tobacconist, committed from the North London Police Court on charges of stealing and receiving a quantity of leather goods from a motor-car, was *Acquitted* at the London Sessions yesterday and was discharged.

Harry Scott, 38, tinsmith, described by the police as an expert letter thief, was sentenced at the London Sessions yesterday to 15 months' imprisonment on three charges of stealing postal packets from premises in Beauchamp-place, S.W.

Mr. Herbert Morrison, Minister of Transport, has appointed Mr. Aubrey Clark to be his private secretary in place of Mr. G. F. Stedman, who has been promoted, and Lord Ponsonby, Parliamentary Secretary to the Minister of Transport, has appointed Mr. S. S. Wilson to be his private secretary in place of Mr. Aubrey Clark.

Sentence of six months' imprisonment with hard labour was passed at Marlborough-street Police Court yesterday on Thomas Ryan, 24, bookmaker's clerk, of no fixed abode, who was found *Guilty* of stealing a dressing case, a suit-case containing jewelry and clothing, and a chinchilla cloak worth £1,000, the whole being worth £3,000, the property of Lady Cecil Douglas, from an unattended motor-car in Hertford-street, Mayfair, on July 24.

NEWS IN ADVERTISEMENTS

The following items are taken from the advertisement columns in this issue of *The Times*, where details will be found:—

Application has been made to the Board of Trade for a licence concerning an association about to be formed under the name of "The Argentine Chamber of Commerce in Great Britain." (p. 25)

The Director-General, India Store Department, invites tenders for 13 locomotives. (p. 2)

An advertiser states: "A public-spirited, wealthy Briton can render a national service by helping further development of proved invention of supreme importance. It will secure a commanding position in aviation, and reduce probability accidents to a minimum." (p. 1)

Jabez Wolffe, Channel swimmer and trainer, seeks a partner or company to market a patent swimming instructional tank. (p. 1)

An order has been made by the Charity Commissioners for England and Wales removing and appointing trustees of the charity of Stephen Armitage for the Spanish Reformed Church. (p. 4)

An order has been made by the Charity Commissioners establishing a scheme for the regulation of the charity consisting of the share of the charity of Thomas Betton applicable for the benefit of decayed Freemen of the Ironmongers' Company, their widows and children; and also of the charity of William Henry Westwood under the management of the Ironmongers' Company. (p. 4)

Offers are invited for a picture by H. J. Boddington, signed and dated 1840. (p. 1)

EVERY THREE MINUTES

An impression by William Walcot, R.E.

The air of the new Trocadero Grill Room is changed every three minutes. Tonic air—clean air—temperatured air—fresh as the countryside!

The famous Trocadero Grill Room has been reconstructed. Modern—up to the moment! The Tariff is readjusted—it appeals to the most exacting demands of the day.
Nearly forty years "young"—backed by a tradition—the Trocadero Grill Room is constantly alongside the times.
It is spacious, airy, pleasing to the eye, modern in atmosphere, luxuriously comfortable. NEW LIGHTING—NEW DECORATION—AND THE SAME INCOMPARABLE COOKING.

TROCADERO GRILL ROOM

WHERE THE AIR IS CHANGED EVERY THREE MINUTES

J. Lyons & Co., Ltd.—Proprietors.

Selfridge & Co., Ltd.,
(Editorial Rooms), London.
NOTE.—This space is occupied every day by an article reflecting the policies, principles, and opinions of this House of Business upon various points of public interest.
SELFRIDGE & CO., LTD.

PERSONAL AND PREFERENTIAL

By CALLISTHENES

We read the other day in a newspaper what was called "a graceful picture of the amenities that attended shopping in the old days." It was written by a member of an old-established firm in the Provinces and told how a "fine old-world business friendship prevailed between the draper and his customers."

It told how some of the customers "were welcomed and entertained to dinner—lunch we call it now—by the proprietor," and of one special customer whose visits were announced by her house steward some days in advance.

"Immediately the carriage appeared at the end of the street a crimson carpet was rolled from the shop down to the carriage, and if at all wet a very large 'red gingham' was provided to ward off rain drops.

"She was then escorted by her French and English maids to the shop where, in privacy, she made her selections of silks, dresses, and linens. She was, of course, waited on by the proprietor or his son."

This is very picturesque—but does any one want to see it back again? Those who were members of the special parties may delight to look back upon them but those who were left outside must be rather glad that this "fine old-world business friendship" has been modified by modern business into something different.

For even in the sixties only a few of the customers could lunch with the proprietor, and even in the sixties there must have been customers who did not see why they too could not have the crimson carpet and the privacy and be personally waited on by the proprietor.

Quite often when we have been discussing the shopping in the good old days, and in old-fashioned businesses of to-day we have found that what was called personal attention was really preferential attention. Those who enjoyed it have been those who had the "crimson carpet" or some other less ceremonial proof that they were customers specially favoured by the proprietor.

We here believe to the utmost in personal attention. We like to know our customers and to be able to give that sympathetic and accurate service which comes of knowledge. But from the Hanging Gardens to the Bargain Basement there is no such thing as preferential attention. The newest, youngest, shyest customer gets the very best the Store has to give just as assuredly as the customer who should arrive "escorted by her French and English maids."

We believe that just as the strength of the State is in its justice so the strength of every great Store must be in its uniformity. In this House we have only one price—the lowest, only one kind of attention—the most courteous and painstaking and cheerful that men and women can give. These we think are more than a substitute for proprietorial partialities in the "good old days."

Selfridge & Co., Ltd.

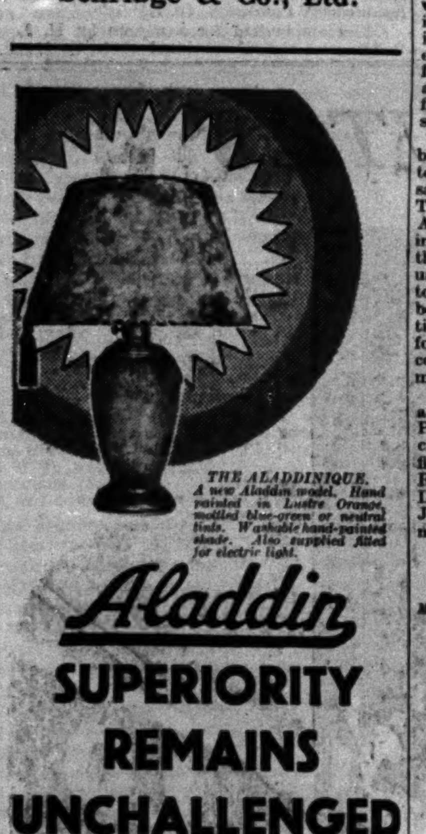

THE ALADDINIQUE. A new Aladdin model. Hand painted in Lustre Orange, mottled blue-green or neutral tints. Washable hand-painted shade. Also supplied fitted for electric light.

Aladdin
SUPERIORITY REMAINS UNCHALLENGED
REDUCED FIRE INSURANCE CONFIRMS ITS SAFETY

Thousands more continue to join the millions of old users

All this proves that the Aladdin is the best incandescent oil lamp in the world.

The Aladdin is the highest candlepower, non-pressure oil lamp obtainable, and is the cheapest to run, simple, clean, odourless, and absolutely safe. It is the lamp that gives you an *instant* powerful light for *less* than a farthing an hour, and entitles you to a specially reduced Fire Insurance Premium!

REFUSE IMITATIONS

Now, more important than ever before, *look for the name ALADDIN on the wick winder!* Do not waste your money, risk your security or impair your eyesight by being misled into purchasing an imitation. Every good ironmonger can supply you with an Aladdin, and will give you full particulars of Lloyd's Special Aladdin Fire Insurance Policy, granted to every user of one Aladdin Lamp. There is a style of Aladdin for every home and for use in every part of the home, so insure your home and the light of your home by getting an Aladdin.

Aladdin
INCANDESCENT OIL LAMPS

Send to us for illustrated catalogue or ask your ironmonger to show you a full range of Aladdin Models. Aladdin Industries Ltd., 140 Aladdin House, 118, Southwark Street, S.E.1. West End Showrooms: 48, Mortimer Street (near Oxford Circus) W.1. Paris: 149 Boulevard Ney

Entertainments

THE FILM WORLD

THE NEW VICTORIA CINEMA

Old English, Mr. George Arliss's latest talking picture for Warner Brothers, which is based on the stage play of the same name by Mr. John Galsworthy, has been chosen to open the new Victoria Cinema on Wednesday evening, October 15. Those who came under the spell of Mr. Arliss in *Disraeli* and *The Green Goddess* will find the same enchantment in *Old English*. A special cast, many of them members of the original stage company, support Mr. Arliss in this production, which was directed by Mr. Alfred E. Green.

The Victoria Cinema, which has entrances in Vauxhall Bridge-road and Wilton-road, will be the first of a chain of cinemas to be opened in London and elsewhere by the Gaumont-British and Provincial Cinematograph Theatres, Limited. Owing to the very high cost of the site of this theatre it was essential to get every possible seat into the building. For this reason it was decided by the architect to carry the building below ground, in order to utilize the whole area of the ground as the stalls floor. Above the stalls there is a large single balcony seating 1,000 people, extending the whole width of the theatre. The interior of the theatre has been designed by Mr. W. E. Trent, and seats more than 3,000 people. The stage lighting is an enlarged copy of the plant installed at the Staats-Oper-Vienna, and has been installed at a cost of over £50,000.

The success that has attended the screen adaptations of British plays, such as *Rookery Nook, On Approval, Atlantic*, and *Escape*, has sent other well-known producers to the stage for more material. The latest theatrical production to be transferred to the screen by a British company is the farce *A Warm Corner*, in which Mr. Leslie Henson makes his first appearance in a talkie, supported by nearly all the original stage cast, including Miss Heather Thatcher and Miss Connie Ediss.

FILMS IN JAPAN

The cinema provides a form of amusement which has become extremely popular in Japan. In 1928 the aggregate attendance amounted to over 136,000,000 people. Some idea of the progress made in the production of films in Japan can be gathered from the official report issued by the Department of Overseas Trade, which points out that of the total of films shown the proportion of Japanese films has risen from 10 to 85 per cent. during the last six years. Of the foreign films shown 70 per cent. are now American, 20 per cent. German, 5 per cent. French and Italian, and 5 per cent. British. Applications for censorship of foreign films covered 7,636 reels in 1925, 16,216 reels in 1926, and 10,728 reels in 1927.

While the American producers have thus established a very strong hold upon the public which goes to see foreign films, the absence of quota legislation, "block-booking," or long-term contracts leaves, the report states, an opening which could be cultivated if suitable measures were taken. In the first place British films must be advertised and brought to the notice of a public whose opportunities of seeing them in the past have been very limited. While a merchant house in Japan may be able to place a small number of films, no development on a large scale can be anticipated unless the producer is prepared to invest money in making his pictures known in Japan. The report suggests that the best course would be to send out a representative who would investigate local conditions, arrange a sales organization—possibly in cooperation with a local firm—and draw up plans for systematic advertisement. The market in Japan for foreign films is still in its youth. Great interest is shown there in the habits and customs of foreign countries. As the Japanese grow more familiar with things foreign they will gain a wider appreciation of films portraying foreign life. There are now 1,120 cinemas in Japan, of which only 31 show foreign films exclusively, while 159 show both Japanese and foreign pictures. The majority of the cinemas are owned and controlled by the Japanese film-producing companies, and there are only six in which foreign capital is interested.

The report adds that sound pictures are now being shown in Tokyo, Osaka, and Kyoto. Up to the present all the special equipment necessary has been supplied by one American firm. There are reports that another company, also American, proposes to manufacture apparatus in Japan for this purpose. As yet, however, the market in Japan for sound films is quite undeveloped. If British manufacturers wish to cultivate it they should lose no time in beginning operations. In regard to this section of the film industry also, it is necessary for an expert representative to visit the country, study local conditions and requirements, and be available to direct installations.

With the exception of Dupont's *Two Worlds*, at the Dominion, and *For the Defense*, at the Plaza, the programmes at the London cinemas remain unchanged. The British film *Murder* continues to be a success at the Regal and Alhambra theatres, while Mr. Basil Dean's first sound film, *Escape*, based on Mr. John Galsworthy's play, will be shown indefinitely at the Marble Arch Pavilion.

THE LONDON PICTURE THEATRES

ALHAMBRA.—*Murder.*
ASTORIA.—*Once a Gentleman* and *The Girl from Mexico.*
AVENUE PAVILION.—*Round the World in 50 minutes.*
CAPITOL.—*Young Woodley.*
CARLTON.—*The Big Pond.*
DOMINION.—*Two Worlds.*
EMPIRE.—*The Big House.*
KENSINGTON.—*The Love Parade* and *His First Car.*
MARBLE ARCH.—*Escape.*
NEW GALLERY.—*Common Clay.*
PLAZA.—*For the Defense* and *The Social Lion.*
POLYTECHNIC.—*Song o' my Heart.*
RIALTO.—*All Quiet on the Western Front.*
REGAL.—*Murder.*
STOLL.—*Dynamite* and *Dangerous Females.*
TIVOLI.—*Raffles.*

AUTOMATIC LIGHT SIGNALS FOR TRAFFIC

SCHEME FOR OXFORD-STREET

The Ministry of Transport proposes to set up a system of traffic control signals combined with restrictions on traffic movements in Oxford-street, and Holborn Council will to-day consider that part of the scheme which affects its area.

The Works and General Purposes Committee, in a report to be submitted to the council, states that, in the Minister's opinion, its seems to be desirable that the signalling installation should aim at co-ordinating the movement of traffic at each street intersection so as to enable a continuous flow of traffic to take place throughout Oxford-street (between Marble Arch and St. Giles's-circus) at a predetermined speed, and he accordingly favours the adoption of an installation of automatic coloured light signals linked together for operation in a series on the flexible progressive method.

Under this system it is anticipated that traffic proceeding along Oxford-street would be divided into groups, so spaced as to allow traffic entering the main thoroughfare an opportunity to cross at junctions where such movements are permitted, or to join the main stream of traffic.

The report proceeds:—"The Minister appreciates that the scheme must be regarded in the nature of an experiment, and he hopes that it will demonstrate whether automatic light signals are suitable for application to the peculiar characteristics of congested streets and intersections in the Central London area. In these circumstances the Minister is prepared to bear the whole cost of erecting and maintaining these signals and the ancillary signs, notices (with their illumination), and markings necessitated by the signals as a charge against the Road Fund. The Minister is anxious to proceed with the installation of the signalling apparatus at the earliest practicable date."

"In conjunction with the one-way traffic arrangements in Hart-street, Bury-street, and New Oxford-street, it is proposed to arrange for omnibuses on services numbers 22, 38, and 138, which at present make a right-hand turn from Charing Cross-road into New Oxford-street, to be diverted at Cambridge-circus along Shaftesbury-avenue into New Oxford-street.

"In our opinion, the Ministry should receive every support in its endeavour to ease the traffic problem, particularly in Central London, and in view of the urgency of the matter, we have instructed the borough engineer and surveyor to give effect to that part of the experimental scheme which lies within this borough."

ART AND HOUSEHOLD DECORATION

MR. BRANGWYN'S DESIGNS

SIR JOHN LAVERY opened yesterday an exhibition of furniture, pottery, carpets, and interior decoration designed by Mr. Frank Brangwyn, R.A., at Messrs. Pollard and Co.'s, 299, Oxford-street, yesterday. He said he had always taken a great interest in the applied arts, and the exhibition gave him the opportunity of saying how much he appreciated the joining of art and manufacture. It was usual for painters to be looked upon as artists and designers as artisans, giving designers as it were a minor position, because instead of creating pictures they might be designing objects of every day use. He thought that was unfair. He was sure that other artists would follow the example set by Mr. Brangwyn. The production of work that was not machine-made would give greater opportunities for employment.

The exhibition is modern without displaying any of the irritating qualities of much recent modern household equipment and furniture. It is strong and virile in design, and is intended for mass reproduction at a commercial price. As regards the furniture, the prices of the copies, as quoted in a list supplied to yesterday's visitors for a number of pieces, are beyond the reach of modest households, though not dear for what they are; and many of the best pieces were of a size which could only show to advantage in a spacious home. The boldness of their decoration, their proportions, and the free use of design in a pictorial way carried out in a palette of fine woods also asked for a spaciousness that is the exception rather than the rule in the modern home. Mr. Brangwyn appears to take a great delight in cupboards in which his knowledge of woods allows him to produce some fine effects. Described as a sideboard a beautifully balanced piece constructed of oak, with oak and bogoak marquetry design on the three cupboard doors, attracted much attention yesterday. Mr. Brangwyn's attitude towards furniture appears to be, Why be ashamed of the construction? and fine craftsmanship is not concealed by fiddling additions to a clean line.

There is a wardrobe in Italian burr walnut which is ingenious; one side only of the front opens to show a concealed dressing table that lights up and has curious diagonal drawers: at either end are fitments usually associated with the front opening of a wardrobe. The wardrobe has small cupboards let in at the side. A fine china cabinet has its design beautified by several unexpected closed panels. The chairs are comfortable and the armchairs with ample room. The carpets are charming in their use of colour, and the same colours that Mr. Brangwyn blends in woods, pear, walnut, cherry, bog-oak, laurel, silver greywood, and ash, are found also in the carpets, which, like the pottery and china, are very moderately priced.

These pieces are to be reproduced by scientific mass production. For three years Mr. Brangwyn has worked in conjunction with Mr. Edward Pollard to the end that there shall be a closer relationship between industry and art. His earlier designs for furnishing, textiles, carpets, and household products met with success, particularly in foreign countries, and already inquiries have come from America regarding the present exhibition. For everything shown in the exhibition Mr. Brangwyn provided full-size working details, and some of the pottery was moulded with his own hands. His wish is to be remembered, not merely as a painter, but as a man who could apply his art to ordinary household things.

The furniture has been made by Messrs. E. Pollard and Co.; the pottery by the Royal Doulton Potteries and the Ashtead Potters; the glassware by Messrs. James Powell and Sons; the carpets by Messrs. James Templeton and Co. and Messrs. Alex. Morton, Sons, and Co.; and the lamps by Messrs. Louis Dernier and Hamlyn, Limited. The exhibition remains open until November 22 daily from 10 to 6 p.m.

"THE WAND OF YOUTH" AT MALVERN

PLAY INSPIRED BY SIR EDWARD ELGAR

(FROM OUR CORRESPONDENT)

MALVERN, Oct. 7

The pupils of Lawnside School, Malvern, gave a delightful performance of Elgar's *The Wand of Youth*, in story, dance, and mime, at Malvern Theatre this evening in aid of Malvern Hospital. The music, supplied by a professional orchestra, was under the direction of Sir Ivor Atkins.

The play, a fairy fantasy in five scenes, was inspired by Sir Edward Elgar's early composition, the two suites of "The Wand of Youth." A point of special interest is that Sir Edward Elgar, in his fourteenth year, wrote this incidental music for a child's play to be performed by the Elgar family when they lived near Malvern. Now, nearly 60 years later, it is being resurrected and reproduced by youthful people in the same locality. True, the original libretto is non-existent, but Sir Edward is extremely pleased with the new libretto written by Dr. K. M. Johnston.

The keynote of *The Wand of Youth* is that grown-ups do not understand children properly. The scene is a woodland glade intersected by a stream. On one side dwell fairy beings of the forest, and on the other humans, who, on crossing stream, enter fairyland and are transformed. The old people, played by two girls of 13 and 14, are lured over the bridge, and at a touch of the magic wand they recover their youthful happiness and understanding. A lavish village green scene below Malvern Hills is unforgettable. Here is seen a fair, at first typifying the world in unrest at the opening of the circus. Every type of humanity appears pushing or being pushed, from the rather superior maiden aunt, with her small niece and nephew, to the street urchins who try to scramble through without payment. After the introduction of the wand of youth, this fair scene changes to the dream fair in which all receive the gift of a happy heart. The costumes were all designed and made at Lawnside.

ARTS THEATRE CLUB

NYOTA INYOKA

Nyota Inyoka, the Indian dancer, has returned for a series of six performances to the Arts Theatre Club, where she made her first appearance earlier in the year. As before, she presents a dozen dances based on the several arts of Tibet, India, and Egypt. Unlike the Occidental dancer, who relies chiefly on movements of the arms and legs, Nyota Inyoka dances with the whole of her supple body, and the most beautiful moments of all were those when movement ceased and she remained fixed in the pose of a sculptured goddess or a figure from an Egyptian frieze. In some of the lighter dances there was a certain archness in her manner which did not seem authentically Eastern, but she was never false to the fundamental character of Oriental art, as the Western imitator of it rarely fails to be.

The drawback of a solo dance-recital is always the necessity for pauses between the dances. These were filled in last night by some rather desultory music played by a small orchestra consisting of pianoforte, wood-wind, and drums. When the dancer was on the stage, however, there was not a dull moment. The beauty of her various costumes added to the eye's delight and deserved better illumination.

FRENCH FETE AT BRIGHTON

A French fête and historic pageant in aid of the Sussex Eye Hospital was opened at the Brighton Dome yesterday by the French Ambassador. The MAYOR OF BRIGHTON presided. The AMBASSADOR said that the fact that he was opening a French fête at Brighton was a sign of the intimate relations which existed between England and France. Referring to the disaster to R 101, he added:—"I only regret that during the past few days we have had in France an opportunity of expressing our friendship for the British nation on a very sad occasion. I will say no more. We all feel very deeply in France the loss sustained by Great Britain."

IMPROVEMENTS IN KENSINGTON

Kensington Borough Council last night decided to promote a Bill in the ensuing Session of Parliament to enable them to acquire, and to remove human remains from, a portion of Kensal Green Cemetery required for the purpose of widening the northern end of Ladbroke-grove from Plough-lane canal bridge to Harrow-road. COUNCILLOR A. S. LINDSAY thought it would be an incomplete improvement unless the canal bridge was widened as well as the road, but ALDERMAN A. G. COLVILE, chairman of the Law Committee, pointed out that the bridge was already as wide as the road would be if the improvement were effected.

CARS OF 1931

HOTCHKISS AND INVICTA

(BY OUR MOTORING CORRESPONDENT)

The 3-litre 6-cylinder Hotchkiss has been altered in various details and now has a four-speed gearbox with a silent third. The normal chassis costs £385 and the long £395; prices for the complete cars run up to £610 for the Chantilly 4-door, 6-window, 6-seated saloon.

The engine is of 23.8 nominal horse power with its bore of 80mm., and the stroke being 100mm. the cylinder capacity is 3,015c.c. The valves are overhead and worked by push rods; there is a pump for the cooling water, ignition is by battery and coil, the engine lubrication is forced, and the petrol feed is by vacuum from a 16-gallon tank at the back. The crankshaft has seven bearings. Steering and controls have been improved, and the radiator has the narrow edge and is deeper in the oval, being taken down between the dumb-irons. There is a single-plate dry clutch and the centrally controlled gearbox is assembled with the engine. Final drive is by spiral bevel in a half-floating axle. The gear ratio on normal closed models is 4.55 to 1, but on the long chassis is 4.9 to 1. There is a torque tube and the steering column is adjustable for rake. There are patent direct-acting four wheel brakes, and the central hand lever works the brakes at the back. The springs are half-elliptical, and the wire wheels take 32in. by 6in. tires. The new models have longer and lower lines and the indirectly illuminated instrument board has been improved. Wheelbase, track, and ground clearance measure 10ft. 1in.—the long chassis 10ft. 11in.—4ft. 6½in., and 9in. Automobiles Hotchkiss now have their showrooms and service in Vauxhall Bridge-road.

INVICTA

The 4½-litre 1931 Invicta with a 4-door saloon body now costs £765 complete. Its charm, in my opinion, lies in its tractability, acceleration, and speed. The 6-cylinder engine is rated only at 29.1, but it is said to develop between 105 and 110 horse power. With gear ratios of 3.9, 5.2, and 7.5 to 1 on top, third, and second, the car will do, as I know, a good 50 and 75 miles an hour on second and third, and 85 or so is not too much on top. The engine is finely balanced, lively, eager, quiet, and free of vibration. The wheelbase and track are 10ft. 6in. and 4ft. 8in.

BENTLEY

With the new 8-litre Bentley this company intends to extend its export, and the Société Européenne Bentley Automobiles S.A. has been formed with a depôt soon to be opened in Paris, since Bentleys have achieved most of their racing success in France. Similar depôts are to be established in other countries, including, as I understand, New Zealand. Captain Woolf Barnato, who will be chairman of the new company, has gone to arrange for depôts in the United States and Canada.

COMMER CARS

Commer Cars works have been completely reorganized with flow production lines. The body-building shop has been enlarged, and standard bodies at competitive prices are to be produced instead of the special made-to-order bodywork. Commer Cars will exhibit at the Scottish Show, November 7 to 15. Improvements to the engines and chassis of all models, additions to equipment, and price reductions, amounting in some cases to £100, have been made for 1931. The new models are as follows:—G.2 chassis 40-50cwt., G.3 chassis three ton, G.4 four ton, G.5 five ton, G.6 six-seven ton, 6 T.K. (Invader), 20 passengers, N.F.6 (Avenger) 32 passengers. There are four 6-cylinder and three 4-cylinder models. The passenger chassis, besides the G.2 40-50cwt. and the G.6 six-seven ton goods chassis, have 6-cylinder engines and four-speed gearboxes, those on the "Invader" and the G.2 being fitted with a silent third ratio. The G.3, G.4, and G.5, of three, four, and five tons capacity, are goods vehicles, with powerful 4-cylinder engines. The price of the 6 T.K. (Invader) remains at £495, but dipping headlights and shock absorbers are now standard. Modifications to the engine include improvements to pistons, valves, and the lubrication system. This model now has 32in. by 6in. reinforced tires, and the G.2 32in. by 6in. truck tires. The N.F.6 (Avenger) 32-seater omnibus chassis and the G.6 six-seven ton goods chassis have improved engines; the prices remain the same. The chassis of the G.2 has been strengthened to permit of an increase in the load from two tons to 50cwt.; this will be known as the 40-50cwt. chassis. The 6-cylinder engine develops over 65 h.p.; there are a four-speed gearbox with "silent third," cam and lever steering, and servo brakes. The price has been reduced by £20 to £445. The G.3 three-tonner, a 4-cylinder vehicle, and the G.4 and G.5 are now fitted with a new and much longer radiator. The G.4 (hitherto the 4 G.N.) now costs £680 with solid and £725 with pneumatic tires—a reduction of £70 and £100. The G.5 (formerly the 5 G.N.) now costs £725 with solid and £795 with pneumatic tires.

ADMIRALTY AND BRIXHAM FISHERIES

DAMAGE CAUSED BY DUMMY MINEFIELD

(FROM OUR CORRESPONDENT)

BRIXHAM, Oct. 7

Intense indignation prevails among Brixham fishermen at the action of the Admiralty in laying a dummy mine field off Dartmouth, which, it is alleged, has ruined a very valuable fishing area.

The Brixham fishery is experiencing a serious crisis through the incessant losses to trawling gear caused by enemy submarine wrecks which litter the fishing area between Portland and the Scilly Isles. Last July the Admiralty placed a minefield off Dartmouth, and serious losses are resulting because the area was not effectively cleared.

The Brixham Council have unanimously decided to ask the Admiral commanding the Plymouth Naval Area to receive a deputation protesting against the ruin of the fishing area, and asking that the grounds should be reswept for clearance of obstructions. This action was taken after Mr. R. S. Dugball had stated the grievance. The fishing crews are now afraid to take the risk of trawling near the area. The gales, currents, and the towage of the garbage by the trawls have spread the obstructions outside the prescribed mine area. Mr. Dugball paid a special tribute to the efforts of Mr. Cowlard, of the Ministry of Agriculture and Fisheries, who, he said, had worked as hard as any man could to get the Admiralty to resweep the area or pay compensation. The mine field is in the middle of practically the only clear fishing space off the Mew Stone. He suggested that the Brixham Council should ask the Admiralty to sweep the area clear at once, inviting the assistance of a Brixham skipper, to compensate the owners and men for their losses, and give an assurance that no such minefield would be placed on any fishing ground again during peace without the practical advice of the local officer of the Ministry of Agriculture and Fisheries.

BRITISH FILM QUOTA

The PALAIS DE LUXE CINEMA COMPANY, LIMITED, Imperial House, 80-86, Regent-street, W., were summoned at Marlborough-street Police Court yesterday for failing to comply with the requirements of Part III. of the Cinematograph Films Act as to the exhibitor's quota of registered British films in respect of the cinema between October 1, 1929, and May 21, 1930. Mr. Norman Hart, on behalf of the company, pleaded "Guilty," and stated this was a first offence. The MAGISTRATE (Mr. Dummett) imposed a fine of £30 and ordered the company to pay £10 10s. costs. Mr. G. D. Roberts, who prosecuted for the Board of Trade, said that during the period mentioned the company showed only 2.72 per cent. instead of a quota of 7½ per cent. For the company it was stated that it was very difficult to get good British films.

WESLEYAN COLLEGE REOPENED AT LEEDS

Wesley College, at Headingley, Leeds, was reopened yesterday afternoon by the Rev. Dr. H. B. Workman, president of the Wesleyan Methodist Conference. The BISHOP OF RIPON, speaking at a luncheon, said that the day had gone by when any part of the Christian Church could look with jealous eyes on the development of any other part. The Churches had to make up tremendous leeway to get within measurable distance of accomplishing their task. DR. J. B. BAILLIE, Vice-Chancellor of Leeds University, suggested that a theological faculty should be established at the university.

The new organ of the Trinity College of Music will be opened by Dr. W. G. Alcock, organist of Salisbury Cathedral, to-day, at 3 p.m. After the opening ceremony Dr. Alcock will give a recital.

The Broadcasting Programmes for to-day and Broadcasting Notes will be found on page 8

BIRMINGHAM DAIRY SHOW

CATTLE AND POULTRY AWARDS

(FROM OUR CORRESPONDENT)

BIRMINGHAM, Oct. 7

The third annual dairy show promoted by the Birmingham Agricultural Exhibition Society opened at Bingley Hall to-day, and remains open to-morrow and on Thursday. The entries on the whole were very satisfactory in the live cattle classes, dairy Shorthorns being quite representative, if not so strong as last year.

Mr. C. M. Taylor, Mr. Ralph Tustian, Mr. J. Pierpont Morgan, and Sir Mark Collett took the leading awards for dairy Shorthorns, while in the small class for Lincoln Reds Messrs. John Evens and Son were the winners. British Friesians were moderately good classes, Mr. F. W. Gilbert taking both firsts, while Mr. R. S. Walters won in Longhorns and Mr. P. Dobson in Blue Albions. Two good classes for Red Polls were headed by Mr. Owen H. Smith and Mr. J. G. Gray. Ayrshires were the best classes for quality, Messrs. J. T. Doherty and Son winning in cows and the National Society for Epileptics (Chalfont St. Peter) in heifers. Jerseys were also good, Mrs. Evelyn winning in both classes, while Mrs. Calvert won in a small class of Dexters.

There were some large classes for butter, in which the King was an exhibitor, the leading prizewinners being Mrs. A. G. Dennis, Miss A. M. Ward, Mrs. J. Way, Captain N. L. Learmouth, and Mrs. Hill. The dairy section of the show was tastefully planned, and keen interest was taken in the competitions, in which 161 buttermakers and 57 junketmakers are taking part during the three days of the show.

The poultry section, which was formerly held in connexion with the fat cattle show in November, does not appear to be so well supported, the total entry of 1,214 being the lowest in the history of the society. A number of classes were cancelled, but those which remained included many exhibits of high merit. In old English game the first-prize winners were Messrs. R. D. Blight, R. S. Marsden, R. B. Price, and J. J. Armstrong. Mr. W. B. Fowler won both classes for modern game; Mr. E. C. Tucker won in Indian game, Dr. T. W. E. Royden and Mr. H. W. Biddlecombe in jubilee Indian game, Sir Gomer Berry, Mr. C. Holmes, and Captain T. M. Whittaker in Sussex, Mr. H. Andrew in Rhode Island Reds, Mr. E. Wells in White Wyandottes, Mr. J. Mellor in Partridge Wyandottes, Mr. J. Proctor in Gold Wyandottes, Miss M. S. Parker in Columbian Wyandottes, Mr. J. B. Smart and Mr. H. J. Rice in Minorcas, Mr. D. J. Jones in Silver Campines and Miss O. Jones in Golds, Mr. E. Stevens and Mrs. W. A. Reeves in Bresse, and Mr. M. Hale in Norfolk Greys.

Plymouth Rocks were good classes, Mr. J. Fawcett and Captain Miller winning in barred, Mr. J. Taylor and Mr. W. D. Maycock in buffs, the Rev. F. G. Eva in partridges, and Captain Miller in whites. Faverolles were headed by Mrs. W. Butt, Mr. H. W. Biddlecombe, and Dr. Royden, barnevelders by Mrs. G. B. Huntington, Mr. Norman M. Grant, and Mr. A. Whitton, silkies by Mr. and Mrs. Hall and Mrs. Fentiman, frizzles by Major G. T. Williams and Sir Claud Alexander, cochins by Colonel R. S. Williamson and Mr. Norman Grant, and any other variety by Messrs. Abbot Brothers and Mr. R. Whitehead.

In the utility section Miss N. Rigby and Mrs. A. M. Pape won in Welsummers, Miss G. V. Johnson and Mr. H. Andrew in Rhode Island Reds, Colonel D. A. Chayter and Mr. Hugh Gunn in Sussex, and the Rev. J. E. Hughes in barnevelders.

SIR THOMAS BEECHAM IN GERMANY

(FROM OUR CORRESPONDENT)

FRANKFURT, Oct. 7

Sir Thomas Beecham, who is on a tour in Germany, has added a further success to those he achieved at Cologne and in Berlin during the last musical season by conducting a performance of Richard Wagner's *Tannhäuser* at the State Theatre of Wiesbaden.

Sir Thomas Beecham, who conducted by heart without using the score, gave a firm and resolute rendering of the opera, although critics are inclined to consider that his rhythm in some passages was not in accordance with the normal time, which made it somewhat difficult for the orchestra and soloists to follow. Already, after the overture, he won the demonstrative appreciation of the audience, and had to respond to many calls at the end of the performance.

Sir Thomas, who will conduct *Lohengrin* at Wiesbaden on Thursday, has been engaged to conduct operas at the State Theatre in Berlin and the municipal theatres at Hamburg and Leipzig. He has also been invited by Herr Wilhelm Furtwängler to conduct the Berlin Philharmonic Orchestra.

EXHIBITIONS

MODERN TENDENCIES IN FURNISHINGS AND DECORATION. An Exhibition of recent work by present-day artists and craftsmen. October. Admission Free.—Heal's MANSARD GALLERY, 196, Tottenham Ct.-rd., W.1.

CRYSTAL PALACE. To-day & To-morrow. KENNEL CLUB SHOW. 6,443 ENTRIES. Premier Dog Show of the World. To-day, 10-8. Adm. 5s. Child half-price. To-morrow, 10-6. Adm. 2s. 6d. Child half-price.

MADAME TUSSAUD'S, Baker-street Stn. Daily, 10-10. Sunday, 2-10. "CELEBRITIES IN WAX." Admission 1s. 3d. (including tax). Children under 12, 6d.

TITANIA'S PALACE at EDMONDS BROS., HIGH-ROAD, WOOD GREEN, N., 27th Sept.-10th Oct., 9-6 (early closing Thursdays).

ZOOLOGICAL GARDENS, 9 a.m. till sunset. Mondays 6d. Other days: Adults 1s., Children 6d. Additional charge to Aquarium, Mondays 6d. Other days: Adults 1s., Children 6d. Sundays, Fellows and Fellows' Orders only.

INVENTIONS EXHIBITION, CENTRAL HALL, WESTMINSTER, S.W.1. Daily until October 11. 10-10, 1s. (including tax). To-day only until 6 o'clock, 2s. 6d. Latest Miniature Golf, &c.

PICTURE THEATRES

ALHAMBRA, Leicester-square. Continuous. Sessions commence 1.0, 3.30, 6.0, 8.30. LAST DAY British International Mystery Thriller, "MURDER." A Hitchcock Production. Also Regal.

ASTORIA. Gerr. 5528. 1-11. Edward Everett Horton and Lois Wilson in "ONCE A GENTLEMAN": 2.5, 4.35, 7.5, 9.35. Also "Girl from Mexico": 1, 3.30, 6, 8.30. Gaumont Sound News.

CAPITOL. Regent 4455. Continuous. 12-11. Madeleine Carroll and Frank Lawton in "YOUNG WOODLEY": Daily at 1.20, 4.5, 6.55, 9.40. Also Gaumont Sound News, Comedy Feature, &c., &c., &c.

CARLTON, Haymarket. MAURICE CHEVALIER, Screen's Greatest Personality, in "THE BIG POND," with Claudette Colbert. Modern Comedy Drama with Music! All Talking! Daily, 2.30, 6.0, 8.45. Suns., 6.0, 8.45. "B. Pond" starts 3.30, 7.0, 9.40. Prices from 2s. 4d. Reg. 2211. Second Gigantic Month.

DOMINION. British International Pictures, Ltd., present DUPONT'S "TWO WORLDS." Randle Ayrton, John Longden, &c. Popular prices. Continuous from 1 p.m.

EMPIRE, Leicester-square. 12-12. Last 2 days of "THE BIG HOUSE." All-Talking. The greatest film since "Ben Hur." 11.30-1, any seat (except Loges), 1s. 6d. Friday: BUSTER KEATON'S battle of laughs, "FORWARD MARCH." All-Talking.

KENSINGTON. (Western 3577.) 2 till 11. MAURICE CHEVALIER in "THE LOVE PARADE." George Clark in "His First Car."

MARBLE ARCH PAVILION. Mayfair 5112. Continuous 2-11. Sir Gerald du Maurier in "Escape"; Daily at 3.40, 6.40, 9.40. Also "She's My Weakness": at 2.20, 5.20, 8.20. Gaumont Sound News, &c., &c.

NEW GALLERY. Gerrard 9805. Continuous 2-11. Constance Bennett and Lew Ayres in "COMMON CLAY." Daily at 2.25, 4.45, 7.5, 9.25. Also British Movietone News, Comedy Feature, &c., &c., &c.

PLAZA. WM. POWELL in his supreme triumph, "FOR THE DEFENSE." Greatest Murder Trial in Crime History, with Kay Francis. Big Drama! All Talking! Jack Oakie, Mary Brian in "The Social Lion." All Talking. Roar Riot! Admission 1s. 6d. 11.45-1. Reg. 7201.

POLYTECHNIC THEATRE, Regent-street. Langham 1744. John McCormack, World Famous Tenor, in "SONG O' MY HEART." Daily, at 2.30, 5.30, 8.30. Box Office 10-10. Not Sundays.

REGAL. LAST DAY, Hitchcock's masterpiece, "MURDER." Dly. at 1.0, 3.40, 6.25, and 9.15. A British International Thriller. Also Alhambra.

RIALTO, Piccadilly-circus. (Reg. 2588). "ALL QUIET ON THE WESTERN FRONT." The Mightiest drama of the Screen. Daily, 12 noon, 2.15, 4.35, 6.55, 9.15 p.m. Sundays, 6.15 and 8.45.

STOLL PICTURE THEATRE, Kingsway. Daily, 12 noon. 'Phone: Holborn 3703. Talkies. "DYNAMITE," starring CONRAD NAGEL and KAY JOHNSON; MARIE DRESSLER in Comedy, "Dangerous Females": Sound Cartoon.

THE WORLD'S NEWS THEATRE. (Avenue Pavilion, Shaftesbury-avenue.) "ROUND THE WORLD in 50 MINUTES." See and Hear the Latest News of 20 Countries. (Continuous 12-11.) Prices 6d. and 1s.

TIVOLI. Temple Bar 5222. Continuous 12.30-11. RONALD COLMAN in "RAFFLES." Daily at 12.30, 2.50, 5.10, 7.30, and 9.50. Also British Movietone News, Comedy Feature, &c., &c., &c.

THEATRES

ALDWYCH. Tem. 6404. TO-DAY, 2.30, 8.15. Matinées, WED. and FRI., 2.30.
"A NIGHT LIKE THIS."
A New Farce by BEN TRAVERS.
TOM WALLS and RALPH LYNN.

AMBASSADORS. 8.30. Mat., Fri., 2.30.
KNAVE and QUEAN.
By Edwin Justus Mayer.
BASIL SYDNEY. MARY ELLIS. Last 5 Perfs.

APOLLO. (Ger. 6970.) 8.30. Th., Sat., 2.30.
THE OUTSIDER.
By Dorothy Brandon.
Isobel Elsom. Harold Huth. Norman McKinnel.
"ACTING THAT THRILLS."—*Daily Mail.*

ARTS THEATRE. (Tem. 7544.) 5 Public Perfs. TO-NIGHT to Sat., at 9 p.m. Mat., Fri. next, 2.45.
NYOTA INYOKA.
The famous Indian Dancer.
Box-office 10 to 10, and all Libraries. 5s. 9d. to 10s. 6d.

CAMBRIDGE. ALL SEATS BOOKABLE. EVGS., 8.15. Mats., Thurs., Sat., 2.30. (Tem. Bar 6056.)
BEATRICE LILLIE in
CHARLOT'S MASQUERADE.
A Revue by Ronald Jeans and Rowland Leigh.

COMEDY. 8.30. Tues., Fri., 2.30. Ger. 8978.
THE SILENT WITNESS.
MARY CLARE. MALCOLM KEEN.
THE SUPREME MURDER TRIAL THRILLER.

CRITERION. Evenings, 8.30. Tues., Sat., 2.30.
THE IRISH PLAYERS in
THE FAR-OFF HILLS.
A light Comedy by Lennox Robinson. (Ger. 3844.)

DALY'S. (Ger. 0201.) 2.30, 8.15. Wed., Sat., 2.30.
A NEW MUSICAL PLAY.
ELDORADO.
DESIREE ELLINGER.
MIMI CRAWFORD. DONALD MATHER.
OSCAR ASCHE. JERRY VERNO.
MAI BACON. MARK DALY.

DRURY LANE. (Temple Bar 7171.)
TO-DAY, 2.30 & 8.15. MATS., WED., SAT., 2.30.
"THE THREE MUSKETEERS."
A ROMANTIC MUSICAL PLAY.

DUKE OF YORK'S. Props., Willhut, Ltd. (Tem. Bar 5122.) Evgs., 8.30. Mats., Mon., Sat., 2.30.
ALL THAT GLITTERS.

GAIETY. (Tem. 6991.) NIGHTLY, at 8.15. Matinées, TUESDAY and FRIDAY, 2.30.
"THE LOVE RACE."
STANLEY LUPINO. LADDIE CLIFF.
MADGE ELLIOTT. CYRIL RITCHARD. Connie Emerald.

GARRICK. Tem. 8713. NIGHTLY, at 8.30. Matinées, THURS. and SAT., 2.30.
"ALMOST A HONEYMOON."
THE DARING BUT REALLY FUNNY FARCE.

GLOBE. 8.40. Wed., Sat., 2.30. Ger. 8724.
In association with MAURICE BROWNE, LEON M. LION presents
"STREET SCENE."
By Elmer Rice.
"Something new—something rather wonderful."—*D. Tele.*

GRAFTON. Tottenham Court-road.
NIGHTLY, at 8.30.
UNUSUAL VARIETY.
Plays, Opera, Sketches, Ballets, Songs.
Wed. & Fri., at 2.30. Museum 1424. Café opens 6.30.

HAYMARKET. Regent 6030.
TO-DAY, 2.30 & 8.30. MATS., WED., SAT., 2.30.
THE FIRST MRS. FRASER.
A Comedy by ST. JOHN ERVINE.
MARIE TEMPEST and HENRY AINLEY.

HIPPODROME, London.
EVGS., 8.15. Mats., Weds., Thurs., and Sats., 2.30.
Herbert Clayton and Jack Waller in Association with Moss' Empires, Ltd., present
BOBBY HOWES
In a New Musical Comedy,
"SONS O' GUNS."
With ROBERT HALE and MIREILLE PERREY, &c.
Box-office 10 to 10. (Ger. 0648.)

HIS MAJESTY'S. Gerrard 0606.
Proprietor: Joseph Benson. Licensee: W. C. Gaunt.
NIGHTLY, at 8.30. Mats., TO-DAY and SAT., 2.30.
2nd Year of CHARLES B. COCHRAN'S Production
BITTER SWEET.
An Operette by NOEL COWARD.

KINGSWAY. Hol. 4032. TO-DAY, 2.30, 8.30.
Matinées, WED. and SAT., 2.30.
"HER FIRST AFFAIRE."
Zillah Bateman. Margery Binner.
Jack Hobbs. Ellen Pollock. Henry Hewitt.

LITTLE. (Tem. 6501.) LAST 2 WEEKS.
MARY NEWCOMB in
JEALOUSY.
NIGHTLY, at 9. Mats., Tues. and Sat., at 2.30.

LONDON PAVILION. NIGHTLY, at 8.15.
Matinées, TUES. and THURS., 2.30.
CHARLES B.
COCHRAN'S 1930 REVUE.

LYCEUM. Temple Bar 7617. NIGHTLY, at 8.15.
"TRAFFIC."
By NOEL SCOTT.
"The Thriller that makes you Gasp for Breath."
Mary Glynne and Dennis Neilson-Terry.
Mats., Weds. and Thurs., at 2.30.

LYRIC. Lessee and Manager, Gilbert Miller.
TO-DAY, at 2.30. TO-NIGHT, at 8.30.
EVGS., 8.30. Mats., Wed., Sat., 2.30. (Ger. 3686.)
TALLULAH BANKHEAD
in
"LET US BE GAY."
A Comedy in 3 Acts, by RACHEL CROTHERS.
"MISS TALLULAH BANKHEAD AMAZES THE TOWN ONCE MORE."—*Daily Herald.*

LYRIC, Hammersmith. TO-MORROW at 8. (Subsequently 8.30.) First Mat., Oct. 15, at 2.30.
MARRIAGE À LA MODE.
By John Dryden, Poet Laureate.
GEORGE HAYES. HERBERT WARING.
ATHENE SEYLER. ANGELA BADDELEY.
Box-office open 10 to 10. Riverside 3012.

NEW. TO-NIGHT, at 8 sharp; subs. 8.15.
ALICE DELYSIA and RAYMOND MASSEY
in
TOPAZE.
A Comedy from the French of Marcel Pagnol by Benn W. Levy.
First Mat. Sat., 2.30; then Thurs., Sat. (Tem. 3878.)

PALACE. (Ger. 6834.) TO-DAY, 2.30, 8.15.
Matinées, WED. and SAT., 2.30.
FRANZ LEHAR'S New Musical Play,
"FREDERICA."
With LEA SEIDL and JOSEPH HISLOP.

PHŒNIX THEATRE. Temple Bar 8611.
Charing Cross-road and Phœnix-street.
NIGHTLY, at 8.45. Mats., Thurs. and Sat., 2.30.
CHARLES B. COCHRAN presents
GERTRUDE LAWRENCE
and NOEL COWARD in
"PRIVATE LIVES."
By NOEL COWARD.

PLAYHOUSE. Evgs., 8.30. Ger. 5162.
GLADYS COOPER and
GERALD du MAURIER
in *"CYNARA."*
By H. M. Harwood and R. Gore Browne.
CELIA JOHNSON.
ANN TODD. DORICE FORDRED.
CAMPBELL GULLAN.
Mats., Wednesday and Thursday, at 2.30.

PRINCE EDWARD. (Reg. 1527.) 2.30 & 8.15.
ARTHUR WONTNER in
SEXTON BLAKE.
Popular Prices, 1s. 6d. to 10s. 6d. Mats., Wed., Sat., 2.30.

PRINCE OF WALES. 8 sharp. Thurs., Sat., 2.15
SHAKESPEARE'S
RICHARD III.
BALIOL HOLLOWAY. NANCY PRICE.
POPULAR PRICES. (Ger. 7482.)

QUEEN'S THEATRE. (Ger. 9437.)
TO-DAY, 2.30. EVGS., 8.15. Wed. & Sat., 2.30.
THE BARRETTS OF WIMPOLE-ST.
By RUDOLF BESIER.
Gwen Ffrangcon-Davies.
Marjorie Mars. Scott Sunderland. Joan Barry.
Cedric Hardwicke.

ST. JAMES'S. Lessee & Mgr., Gilbert Miller.
TO-DAY, 2.30 & 8.30. WED., SAT., 2.30. (Ger. 3903.)
FERENC MOLNAR'S COMEDY
THE SWAN.
EDNA BEST, Eva Moore, Henrietta Watson.
C. V. France, Maurice Evans, HERBERT MARSHALL.

ST. MARTIN'S. At 8.30. Tues. & Fri., 2.30.
PETTICOAT INFLUENCE.
NIGEL PLAYFAIR, Robert Holmes, Morton Selten.
Frank Allenby, Jane Millican, DIANA WYNYARD.

SAVOY. Evgs., 8.30. Wed., Sat., 2.30. Tem. Bar 8888.
Props.: Savoy Theatre, Ltd. Lessees: Exs. of H. B. Irving.
Lessees: Charles Egerton Killick & Victor Payne-Jennings.
MARTIN HARVEY in
THE DEVIL'S DISCIPLE.
By Bernard Shaw.
Edmund Gwenn, Charles Carson, Mary Rorke, M. Webster.
Last 2 Weeks. October 17th: "The Lyons Mail."

SHAFTESBURY. Prop., J. Benson. SMOKING.
EVENINGS, 8.30. Mats., THURS. & SAT., 2.30.
BASIL FOSTER and TOM MILLER present
LEAVE IT TO PSMITH.
A Comedy by
IAN HAY and P. G. WODEHOUSE.

THEATRES (continued)

STRAND. Tem. 2660. Prop., Kyrle Bellew.
NIGHTLY at 8.30. Mats., Thurs. & Sat., 2.30. (Smoking)
"IT'S A BOY."
A New Farce.
LESLIE HENSON.
Connie Ediss. Austin Melford.
SYDNEY HOWARD.

THE OLD VIC. (Hop 3424.)
TO-NIGHT and Fri., 7.45. Mat., Thurs., 2.30.
THE TEMPEST.

VAUDEVILLE. (Tem. 4871.) 8.45. Mon., Sat., 2.45.
THE BREADWINNER.
By W. SOMERSET MAUGHAM.
RONALD SQUIRE. MARIE LOHR.

VICTORIA PALACE. (Vic. 5282.) 2.30, 8.15.
VICTORIA VANITIES.
With CHAS. AUSTIN. Mats., Wed. and Sat., 2.30.

WHITEHALL THEATRE, Whitehall, S.W.1.
(Reg. 3148.) Evgs., 8.30. Mats., Mon., Thurs., 2.30.
THE WAY TO TREAT A WOMAN.
By Walter Hackett.
MARION LORNE.
CATHLEEN NESBITT. NIGEL BRUCE.
ALL SEATS BOOKABLE, 3s. 6d. to 12s. SMOKING.

WINTER GARDEN. Holborn 8881.
NIGHTLY, 8.10. Mats., Tues., Thurs., Sat., at 2.30.
FOLLOW A STAR.
Book by Douglas Furber and Dion Titheradge.
Music by Vivian Ellis.
SOPHIE TUCKER.
A. W. BASKCOMB. ALFRED DRAYTON.
JACK HULBERT.
Box-office open 10-10. Smoking and Garage.

WYNDHAM'S. Lessee, Leon M. Lion.
(Tem. Bar 3028.) EVGS., 8.30. WED. & SAT., 2.30.
"ON THE SPOT."
By EDGAR WALLACE.
CHARLES LAUGHTON.
JANET MEGREW. W. CRONIN WILSON.
BEN WELDEN. EMLYN WILLIAMS.
DENNIS WYNDHAM. JOHN GORDON.
GILLIAN LIND.

VARIETIES, &c.

COLISEUM, Charing Cross. (Tem. 3161.)
Managing Director: Sir OSWALD STOLL.
THREE TIMES DAILY: 2.15, 5.15, 8.15.
OLÉ! OLÉ! ESPAÑA! Spanish Singers & Dancers; NORAH BLANEY & GWEN FARRAR; VERA PEARCE; ETHEL REVNELL & GRACIE WEST; MILLER & WILSON; JULIAN ROSE; RUPERT HAZELL & ELSIE DAY; NORMAN CARROL; AUDREY KNIGHT & SONNY DAY; MANUEL VEGA; British Movietone News.

HOLBORN EMPIRE. Holborn 5367. Twice Nightly, at 6.30 and 9. TOM BURKE; Digatanos; G. S. Melvin; Cortini; Chas. Higgins; Robbins Trio; Anna Rogers; Billy Rey; Fyne and Harley, &c., &c.

MASKELYNE'S THEATRE, Oxford-circus. (Lang. 1545.) Daily, 3 & 8. "A really jolly show of Magical Variety." JACK LEDAIR, RAOUL McGILL & VAUGHAN, SEVERUS SCHAFFER, LA FLEUR, &c.

PALLADIUM. Gerr. 1004. 6.30, 9. Mats., Tu., Th., 2.30. EVELYN SCOTNEY; George Clarke; Billy Bennett; Gaudsmith Bros.; Robb Wilton; Chas. Higgins; Digatanos; Kambar; Anna Rogers; Valiere & Page.

CONCERTS, &c.

ROYAL CHORAL SOCIETY,
ROYAL ALBERT HALL.
Patron—HIS MAJESTY THE KING.
TO-MORROW, THURSDAY, at 8 p.m.
ELIJAH Mendelssohn
Miss FLORA WOODMAN.
Miss CLARA SERENA.
Mr. FRANK TITTERTON.
Mr. HORACE STEVENS.
At the Organ—Mr. R. A. GREIR.
THE NEW SYMPHONY ORCHESTRA.
Conductor:
DR. MALCOLM SARGENT.
10s. 6d., 7s. 6d., 5s. 9d., 3s. 6d., and 2s. Albert Hall (Kensington 5360) and Agents. Subscription for seven Concerts: £2 14s. 6d., £1 19s., £1 7s. 6d.

ROYAL ALBERT HALL.
SUNDAY NEXT, OCT. 12, at 3.
LIONEL POWELL announces
THE WORLD'S WONDER CHOIR.
DON COSSACKS.
CONDUCTOR:
SERGE JAROFF.
Tickets, 8s. 6d., 5s. 9d., 3s. 6d., 2s. 4d., 1s. 2d.
At Box-office, Royal Albert Hall, usual Agents, and CHAPPELL'S BOX-OFFICE, 50, New Bond-street, W.1.

QUEEN'S HALL.
(Sole Lessees: Chappell and Co., Ltd.)
MONDAY NEXT, OCT. 13, at 8.15.
LIONEL POWELL presents the
LONDON SYMPHONY ORCHESTRA.
Bolero .. .. Ravel
Overture, "Anacreon" .. .. Cherubini
Symphony No. 3 .. .. .. Brahms
MISCHA ELMAN.
Violin Concerto .. .. .. Tchaikovsky
Conductor—*DR. MENGELBERG.*
Tickets (incl. tax), 17s., 14s., 12s., 8s. 6d., 5s. 9d., 3s. 6d.
At the Box-office, Queen's Hall, usual Agents, and at CHAPPELL'S BOX-OFFICE, 50, New Bond-street, W.1.

ROYAL ACADEMY OF MUSIC,
YORK-GATE, REGENT'S PARK, LONDON, N.W.1.
Instituted 1822. Incorporated by Royal Charter 1830.
Patrons:
HIS MAJESTY THE KING.
HER MAJESTY THE QUEEN.
H.R.H. THE DUKE OF CONNAUGHT, K.G.
H.R.H. THE PRINCESS LOUISE (Duchess of Argyll).
President:
H.R.H. THE DUKE OF CONNAUGHT, K.G.
Principal:
JOHN B. McEWEN, M.A., D.Mus., F.R.A.M., F.R.C.M.
MICHAELMAS HALF-TERM
BEGINS MONDAY, 3rd NOVEMBER.
DUKE'S HALL.
FIRST PRACTICE CONCERT.
TO-NIGHT (WEDNESDAY), at 8 p.m.
NEXT CHAMBER CONCERT, MONDAY, Nov. 3rd, at 3.
Tickets on application to Secretary (enclose stamped envelope).
MACFARREN SCHOLARSHIP
for Composition. Three years' free tuition. Entry forms can be obtained on application.
L.R.A.M.
Last day of entry for Christmas Examination, 31st Oct.
PROSPECTUSES, SYLLABUSES,
Calendar, Entry Forms, and further information from
A. ALGER BELL, Secretary.

ART EXHIBITIONS

THE FOYLE ART GALLERY.
FLOWER PAINTINGS and Early Children's Horn Books.
121, Charing Cross-road.
Admission and Catalogue free. 10-7, Saturdays included.

BEAUX ARTS GALLERY, Bruton-place, W.
Water-colours of MALLORCA by JANET M. AITKEN.
PAINTINGS by Modern Masters.
10-6. Saturdays 10-1. FREE.

C. R. W. NEVINSON
Exhibition of Paintings, Etchings, and Lithographs. Also Sculpture by ALAN DURST.
LEICESTER GALLERIES, Leicester-sq. 10-6.

P. and D. COLNAGHI & Co.
EARLY BRITISH PORTRAITS
(engraved in line) and
WATER-COLOURS by A. C. BOWN.
144-146, New Bond-street, W.1. 10-6. Sats. 10-1. Free.

GOUPIL GALLERY, 5, Regent-street, S.W.
JOHN NASH. Important Exhibition.
10-6. Saturdays, 10-1.

PAUL GUILLAUME, BRANDON DAVIS
Gallery.
CEZANNE, MODIGLIANI, DERAIN, UTRILLO, &c.
73 Grosvenor-street (off New Bond-street).

CHARLES OPPENHEIMER, A.R.S.A., R.S.W. SCOTTISH and ITALIAN LANDSCAPES. The ETCHINGS of FRANK BRANGWYN, R.A. The FINE ART SOCIETY, 148, New Bond-street.

DANCING

3 lines 9s. (minimum)

A. CASANI'S SCHOOL of DANCING, 90, Regent-street, guarantees to teach you steps of any dance in three private lessons, £1 1s. Midway Rhythm, Foxtrot, Waltz, &c. 10 a.m. to 10 p.m. Gerrard 4438-9.

ADELE COLLIER, 124, NEW BOND-STREET (6017 May.). TEACHES FOXTROT or any other Dance in THREE LESSONS for £1 1s. Hours 10.30-7 daily. SEVEN STEP and MIDWAY. PRACTICE DANCES.

ALICE HALL SCHOOL.—Principal, Wendy Pearson. All Latest Dances. Four private lessons £1 1s. Practice Classes.—7, Hanover-street, W.1. Mayfair 6319.

ALL DANCING TAUGHT, 10-10 daily, by Miss UNA FLORENCE (late Pavlova Co.), Hotel Quebec, Marble Arch. Welbeck 9141. Latest Dances. Midway Rhythm.

AUDREY PHILLIPS, Kensington 4500. Lessons 10-7. Expert Tuition. Latest Steps. Practice Class Tues., 8-10; Thurs., 6-7.—Knightsbridge Hotel, S.W.1.

BALLROOM DANCING, 10-10.—Miss Amy Greenwood, Finalist and Judge. Separate studio each pupil.—24, Bloomsbury-street. Museum 0366. Cars parked outside.

BE TAUGHT by GARGANICO at 58a, Brompton-road, S.W. (Sloane 8034). Practice Dances daily, 3 and 8. Private Lessons, 6 for £1 1s. Also 63, Gt. Portland-street (Langham 3158.) Practice Dances, 8 p.m. daily.

CORRECT BALANCE and SIMPLE STEPS at MISS MURIEL SIMMONS', 13, Stratford-place (opposite Bond-street Tube). Mayfair 2733. Lessons and classes.

GEM MOUFLET (Miss) PERSONALLY PARTNERS, teaches PRIVATELY 9.30-9.30, 6 days.—Moved to 11, ALBEMARLE-STREET, PICCADILLY. Regent 4629.

GLDWORTH DANCING CIRCLE.—2 gns. includes Private Lessons, Dances, Partners. Guaranteed proficiency all Ballroom Dances. Practice Dance, Sat., 8.0, 3s. 6d. Private Lessons only, 3—1gn.—131, Wigmore-street, W.1. Wel. 7230.

HUMPHREY'S SCHOOL, Ball-room Dancing and Tap. Health Exercises. Children's Classical Dancing Class. Tea Dance, Thurs., 4.45.—41, New Bond-st. May. 5732.

STEPHANIE FIELD.—Private Lessons any time, four £1 1s. Children's classes.—49, George-street, Baker-street, W.1. Welbeck 2656.

Imperial and Foreign News

THE REVOLT IN BRAZIL

RESERVES CALLED TO COLOURS

(FROM OUR OWN CORRESPONDENT)

NEW YORK, OCT. 7

The Brazilian Government has called to the colours the first and second classes of Army reserves to meet the most formidable revolutionary movement any South American country has known in more than a generation. In addition to the States of Rio Grande do Sul, Santa

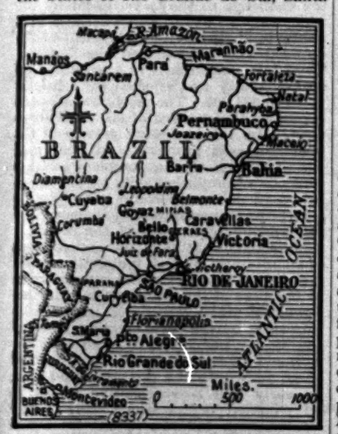

Catharina, Minas Geraes, Pernambuco, and Parahyba, the revolutionaries now claim the control of six others—Rio Grande do Norte, Ceara, Piauhy, Matto Grosso, Paraná, and Pará. They claim to have 80,000 men under arms in the three southern States alone.

While two Government columns are slowly progressing along the line of the destroyed Central Railway to attack Bello Horizonte, in Minas Geraes, revolutionary armies under Dr. Getulio Vargas, President of the State of Rio Grande do Sul, are advancing northward through the State of Paraná for attacks on the cities of São Paulo and Rio de Janeiro. The vanguard was reported to-day to have reached the southern border of the State of São Paulo.

Through their control of Rio Grande do Sul and Minas Geraes the revolutionaries have been able to shut off Rio de Janeiro from its main sources of food. Ostensibly to prevent the exploitation of the situation by food merchants in the capital, the Government has requisitioned all existing stocks of food in the warehouses, and has appointed General Felipe Antonio Xavier de Barros as Food Controller. All ships and stocks of arms have likewise been requisitioned. In São Paulo civil aeroplanes have been taken over for the use of the State police, and three new infantry corps are being enlisted.

The Government to-day received word from Senhor Enrico Valle, the Governor of Pará, that subversive elements, including Communists, had been defeated in an attack on Belem, the capital, and had retreated, leaving their ammunition behind them. It was officially announced this morning that five aeroplanes had taken part in an attack on the revolutionaries' position at Bello Horizonte, in Minas Geraes, but no statement of casualties was made.

REVOLUTIONARY CLAIMS

The revolutionaries announced that the 10th Battalion of Infantry at São Paulo had gone over to their cause, and that Florianopolis, in Santa Catharina, had surrendered to local revolutionaries under General Miguel Costa without waiting for him to be reinforced by the army of General João Pereira da Sousa from Rio Grande do Sul, which arrived there in the afternoon. They asserted that the crews of two warships dispatched from Rio de Janeiro yesterday to seize Paranagua had revolted. From Minas Geraes they report the capture of General Azevedo, Commander-in-Chief of the Federal forces in the State, who was to have been Minister of War in the Cabinet of the President-elect, Dr. Prestes.

All banks in Rio de Janeiro, Santos, and São Paulo were ordered to be closed yesterday for 15 days, which are to be official holidays. Schools have likewise been closed.

In official circles in Washington no attempt is being made to minimize the gravity of the situation in Brazil, although the State Department is refraining from comment. Information reaching the Department of Commerce from its agents in Brazil and neighbouring republics is far from reassuring, and the possibility of a new Brazilian Government defaulting in part or in whole on public debt is already being discussed by persons well acquainted with financial conditions there. Economic depression has been felt in Brazil more severely than in any other Latin-American country, and it has come on top of heavy expenditure for public purposes. American investments in Brazil, although much less in the aggregate than British investments, are estimated at over $600,000,000 [£200,000,000]. In addition to loans made to the Federal, State, and municipal Governments, Americans have large interests in public utilities, rubber, iron, manganese, &c.

FORCED LABOUR IN RUSSIA

OPPOSITION TO SOVIET PLANS

(FROM OUR OWN CORRESPONDENT)

RIGA, OCT. 7

The Soviet Central Timber Department has passed a resolution publicly censuring the directors of the timber trusts for failing to carry out instructions with regard to the introduction of universal compulsory labour service for the timber districts of the Leningrad territory and the Urals.

Mobilization for this timber service continues to meet with passive resistance, not only from the population, but in many cases also from the village Soviets. The Leningrad territory has mobilized only 42 per cent. of the stipulated number of labourers, and the Urals only 53 per cent.

The authorities in Moscow have published a black-list of 46 engineers and specialists who are said to have disobeyed the recent mobilization orders for compulsory service to mend breaches in the Five-year Plan. The Public Prosecutor adds that all who fail to appear at the mobilization centre within 24 hours of the publication of the list will be treated as criminals under Article 61 of the Criminal Code.

The Soviet authorities have begun to register all women who took part in the Civil War. The official explanation says that they will be organized into "shock brigades," which will be used for the purpose of "militarizing Soviet women."

LAHORE CONSPIRACY CASE

THREE DEATH SENTENCES

(FROM OUR CORRESPONDENT)

LAHORE, OCT. 7

Judgment was delivered to-day in the Lahore conspiracy case. Three of the prisoners were sentenced to death and seven others to transportation for life.

After a protracted trial in the Magistrate's Court, in which the prisoners adopted every possible method of obstruction, including a hunger strike resulting in the death of one of them, the case was tried in the end before a Special Tribunal set up under a Viceregal ordinance. The Tribunal was in the first place composed of Mr. Justice Coldstream (president), Mr. Justice Hilton and Justice Agha Haidar. During the course of the trial Mr. Justice Coldstream and Mr. Justice Haidar retired on account of ill-health, their places being taken by Mr. Justice Tapp and Justice Abdul Qadir. After an uproar during the preliminary proceedings, when they refused to be handcuffed and broke up the dock, the prisoners did not attend the Court and presented no defence.

The charges included the murder of Mr. Saunders, acting superintendent of police, and of Chanan Singh, a head constable, on December 17, 1928. These two were attacked in the evening outside the Police Office at Lahore; Mr. Saunders was shot down while mounting his motor-cycle, and Chanan was killed in an attempt to arrest the assassins, who escaped through the premises of the D.A.V. College and for a long time managed to hide from the police, although, following the bomb outrage in the Indian Assembly in the middle of last year, a pistol was recovered which on examination by an expert in London proved to be that used in the murder of Mr. Saunders. In the meantime a conspiracy to murder Europeans had been unearthed by the police and 18 persons were placed before the magistrate, including Bhagat Singh and B. K. Dutt, who had been sentenced to transportation in connexion with the Assembly outrage.

The Tribunal has now sentenced Bhagat Singh, Raj Guru and Sukh Dev to death for the murder of Saunders and Constable Chanan Singh. The seven other prisoners who have been sentenced to transportation for life for waging war against the King-Emperor are Kanwal Nath Tewari, Mahabir Singh, Kishori Lal, Bijoy Kumar Sinha, Shivvarma, Gya Parshed and Jai Dev. Kundanlal was sentenced to seven years' imprisonment and Prem Dutt to five for conspirary. Three of the accused were acquitted.

The Tribunal in its judgment stated that Bhagat Singh took the lead in the murder of Mr. Saunders, and was a leader in the conspiracy. Sukh Dev was the leader of a revolutionary conspiracy responsible for murders, the manufacture of bombs, and the recruiting of members for a revolutionary party, and used Bhagat Singh as an instrument to bring his plans to fruition. He had been prominent in a plot to murder Police Superintendent Scott. A revolutionary party, of which the prisoners were members, was formed in September, 1928, and was styled the "Hindustan Socialist Republican Army." It possessed a military department. Copies of "Infantry Training" and other text-books had been recovered from members of the party, proving that there was a conspiracy to wage war. Further, the revolutionary committee had passed a resolution expressing its decision to use terrorist means to bring about a revolution in September, and was responsible for the Assembly outrage, the Lahore murders, a plot to rescue prisoners, and the establishment of bomb factories in various centres.

The judgment was to have been delivered on Wednesday, but was unexpectedly pronounced to-day. In view of the murderous attack on Saturday on Khan Bahadur Mian Abdul Aziz, Superintendent of the C.I.D., elaborate precautions were taken to prevent further disturbance, police being posted in strength throughout the European quarter. The news of the judgment soon spread, but so far, at 8 in the evening, all is quiet.

THE AFRIDI TROUBLES

GOVERNMENT DISCUSSIONS WITH TRIBESMEN

(FROM OUR CORRESPONDENT)

PESHAWAR, OCT. 7

A representative Afridi *jirgah* (tribal gathering) has been called at Jamrud to discuss with the Government the late disturbances. Some hundreds of Afridi pensioners have arrived at Peshawar for the purpose. The tribe is divided between the Malikh and the so-called Khilafat leaders, and it is uncertain yet whether the Malikh leaders will be able to induce their following to come to Peshawar. Small *jirgahs* of all sections indicate a general desire to meet the Government.

A small boundary dispute has arisen at Kurram, where a force of militia is at work on a picket position on a hill. An Afghan officer requested the cessation of work, claiming that the position was in Afghan territory, but the work is being continued under instructions from the Chief Commissioner, the spot being in undoubtedly British territory. It is reported that a local tribe, the Jajis, have taken up a near-by position at Bala Hisar, in Afghanistan, but no attack is expected.

BOMBAY TEXTILE MILLS

GRADUAL RETURN TO NORMAL

(FROM OUR OWN CORRESPONDENT)

BOMBAY, OCT. 7

There are now definite signs of a gradual return to normal conditions in the Bombay textile industry, many mills having effected sales and appreciably diminished their accumulated stocks, though at low prices.

The official statistics show that there are 33,000 unemployed in the industry, as against 51,000 last month. Of a total of 78 mills in the city, 16 are closed, 15 are working partly, and 47 are working normally, including 11 which are working night shifts also. A substantial number of the unemployed have left Bombay for the Ratnagiri district.

There is a general revolt among mill-owners against the Boycott Committee's attempt to dictate what they should or should not do, and, except a few Indian owners who have already signed, they have refused to sign the agreement. Even those European-managed mills which agreed to the earlier terms dictated by the Boycott Committee for the sake of being styled *swadeshi* are understood to be parties to this revolt.

The Congress leaders are still talking of a fight to a finish, and it is understood that, following recent conversations with Pandit Motilal Nehru at Mussoorie, attempts will be made to extend and intensify the boycott campaign.

Counsel for the Appellate Division of the State of NEW YORK Judiciary, which is conducting an inquiry into alleged buying of their appointments by City magistrates, stated yesterday that complaints had been received alleging corruption against "almost every magistrate in Manhattan and the Bronx."

GERMAN POLITICAL GROUPINGS

COLLAPSE OF STATE PARTY

(FROM OUR OWN CORRESPONDENT)

BERLIN, OCT. 7

Dr. Brüning, the Chancellor, has now had preliminary conversations with all the party leaders except the Communists about the Government's economic programme. He will probably report the results to President von Hindenburg to-morrow.

The State Party, formed shortly before the elections by a combination of the Democrats, the Young German Order, and some small groups, has already gone to pieces. After a long session of the main committee to-day the representatives of the Young German Order announced their withdrawal from the party. The elements of which the State Party were composed differed too widely for anything but a big election success to keep them together for any length of time. The party was formed too late and suffered too heavily in the collapse of the bourgeois middle parties at the General Election.

The Young German Order, an organization of ex-soldiers, had advanced much farther than the other so-called patriotic societies towards the Left, towards republicanism and democracy. But its abandonment of the anti-Semitic tendencies which it had shared with those societies was insufficiently convincing and of too recent a date to allay the misgivings of many of the Jews who have always formed the backbone of the Democratic Party. During the election campaign some Jewish newspapers—at Breslau for instance—advised their readers against voting for the State Party for this reason, and recommended either the Socialist or Centre Parties.

The State Party came out of the election with only 20 seats, five fewer even than the Democrats had held in the last Reichstag, and they had been dwindling steadily in every previous election. After the election, however, leading Democrats, including Herr Höpker-Aschoff, the Prussian Minister of Finance, discovered that the Young German Order had brought in its train a fragment of the Christian National Trade Union group, which seceded from the Nationalists and the bulk of which formed the Christian Social Party. This gave the State Party too much of a Conservative tinge in the eyes of the Democratic bearers of the Liberal standard in Germany. Herr Mahraun, the Grand Master of the Young German Order, and his associates brought things to a head to-day by demanding the exclusion of the Democrats in question from the party executive; this they failed to obtain.

The Democratic parliamentary members of the State Party number 14 and the Young German members six. It is not certain that the two groups will not remain associated in the Reichstag in order to retain the full status and privileges of a parliamentary party, for which 15 seats are necessary. There is some talk, however, of the Young German Order joining the German People's Party. This latter combination would at last bring about—in theory—the Liberal union of which Herr Stresemann and others dreamed, but it would apparently be on the terms of the People's Party, in which the Liberal element is at the moment weaker than ever. Whatever happens will be a further confirmation of the general drift towards the Right now in progress in German politics and will presumably remove, or weaken, the connecting link between the Socialists and the Centre and People's Parties which the Democratic Party has hitherto formed.

In response to the National-Socialist and Stahlhelm threat to initiate a referendum if new elections are not held immediately in Prussia, the Prussian Government has announced that it has not the slightest intention of dissolving the Diet.

EXPLORATION OF GOBI DESERT

RETURN OF THE ROY ANDREWS EXPEDITION

(FROM OUR CORRESPONDENT)

PEKING, OCT. 7

After five months of exploration in the Gobi Desert, the Central Asiatic Expedition led by Mr. Roy Chapman Andrews has returned to Peking with a large collection of prehistoric animal fossils, representing nearly 100 different species, many of which are quite new to science.

The results of the season's work, though not spectacular from the standpoint of popular interest, are thought by Mr. Andrews to surpass in scientific importance any results previously achieved. Though the expedition failed on this occasion to discover any traces of primitive man, Mr. Andrews thinks that this by no means disproves the theory that the Central Asian plateau is the long-sought cradle of the human race, and he is hopeful that the Chinese authorities will make it possible for him to continue in 1931 his search for the forerunners of the Peking man.

MRS. VICTOR BRUCE'S FLIGHT

FORCED LANDING IN PERSIA

(FROM OUR CORRESPONDENT)

KARACHI, OCT. 7

The Hon. Mrs. Victor Bruce, who left Basra on Sunday, made a forced landing on the Kohimoborak hills, approximately 20 miles north of Jask. At 9 o'clock last night the Assistant Superintendent of the Indo-European Telegraph Department at Jask received a note from Mrs. Bruce intimating that she had come down and asking for help. At 2 o'clock this morning a rescue party, consisting of the Assistant Superintendent, two assistants of the Imperial Airways, a ground engineer and a doctor, left by sailing vessel to reach Mrs. Bruce. It is supposed that she is uninjured, as she did not ask for medical aid in her note.

BASRA, Oct. 7.—Mrs. Bruce arrived at Jask at about 4.15 this afternoon, local time. The engine trouble which had caused her forced landing was put right by the rescue party, and her machine has been flown to Jask.—*Reuter.*

H.M.S. REVENGE

ADMIRALTY STATEMENT

The Admiralty issued yesterday the following *communiqué*:—

Certain sections of the Press have published a rumour [not given in *The Times*] to the effect that men of H.M.S. Revenge have behaved in an insubordinate manner. The Admiralty desire to deny this rumour categorically.

During a stay at Golfe Juan, near Nice, lasting over nine days, an average of 340 men have enjoyed leave on shore daily. In this period there have been 35 men who have returned late from their leave. Included in this number are two who have not yet returned, and are posted as deserters.

There is no truth whatever in the allegations of men refusing to return on board, nor of men behaving with disrespect to their captain, nor of trouble having broken out in the ship, nor of complaints having been made about the food.

THE TANGANYIKA RAILWAYS

PROPOSED NEW LINES

(FROM OUR CORRESPONDENT)

DAR-ES-SALAAM, OCT. 7

The report of Sir Sydney Henn, the chairman of the Tanganyika Railway Commission, recommends the immediate construction of a line from Kilosa to Ifakara; that the Governments of Northern Rhodesia and Nyasaland be consulted at an early date regarding the projects of railway development interesting all three territories; that a junction between the Central Railway and the Tanga Railway be effected at Kilosa or Kimamba and go to Korogwe or Mombo;

and that, pending the completion of this work, branch lines be built northwards from Kilosa or Kimamba and southwards from Korogwe or Mombo when the state of development justifies the expenditure.

The chairman and another member, dissenting from the Commission's report, recommend the construction of a Dodoma-Iringa-Ubena line should negotiations with Northern Rhodesia and Nyasaland fail. As for the extension of the Kilosa-Ifakara railway to Manda, it is stated that this recommendation is based on the assumption that the British Government will provide the necessary capital free of interest for at least 20 years, as it is not expected that this railway will pay its running expenses before that time nor can Tanganyika undertake this burden without serious detriment to her other interests. The chairman and the member dissenting base their dissent on the infertility of the country between Dodoma and Iringa and the unpromising character of the country between Iringa and Ubena. They think that more fertile areas south and north-east of Ubena could be effectually served by the alternative Kilosa-Ifakara-Manda line. No construction westward of Ubena should now be undertaken, but it might be further considered should there be mineral developments in that area or as a result of negotiations with Northern Rhodesia and Nyasaland.

The Commission considers that better railway feeder roads are urgently required and this matter should receive special consideration at the earliest possible moment. The Commission is opposed to the principle of uneconomic railway rates as a means of subsidizing particular industries. It recommends an early investigation of problems of transport and irrigation in the Kilombero Valley.

The report, furnished with maps and plans, is now on its way to England.

GOVERNMENT ECONOMIES IN VICTORIA

INCREASED TAXATION

(FROM OUR OWN CORRESPONDENT)

MELBOURNE, OCT. 7

Mr. Hogan, the Premier, announced at the outset of the non-confidence debate in the Assembly this afternoon a general reduction of public service salaries from 5 to 20 per cent., which will effect a saving of £198,000 yearly. Consequently the proposed four new taxes will be abandoned: the special tax on persons receiving Government pay which was expected to yield £40,000; increased motor vehicle registration taxes, £43,000; increased cheque stamp tax, £29,000; and shares transfer tax, £20,000. The penny increase of income-tax will remain, though the belief was prevalent that it would be halved. There is also a feeling of disappointment that service reductions represent a small proportion of the total. The debate was adjourned. The Government expects to survive the motion with the support of the Country Party.

The Victorian Railways Commissioners, as the result of the Arbitration Court setting aside existing awards with the exception of the basic wage and the standard of hours, will immediately reduce the salaries and wages of their 18,000 employees, thus saving £130,000 in nine months of the current financial year. The unions are at present concentrating their strength upon resisting the reduction of the basic wage. When this comes up before the Arbitration Court next week a bitter contest is expected.

There have been excellent rains throughout the wheat belt, and although the crop may not be a record it will be the best for many years.

BALKAN CONFERENCE

MISUNDERSTANDING ADJUSTED

(FROM OUR CORRESPONDENT)

ATHENS, OCT. 7

Committees to-day continued to debate memoranda submitted by the various delegations to the Balkan Conference. A phrase used by a Yugoslav delegate, M. Topalovitch, during to-day's sitting of the Committee on Political Affairs to the effect that Balkan countries should avoid any alliances with countries outside the Peninsula whereby the armed intervention of the latter in Balkan affairs would be facilitated, and that Balkan ports should be exclusively reserved for Balkan States, was misunderstood by an Albanian delegate as an innuendo directed against Albania.

In consequence of this a special conference of the Presidency was held; the Yugoslav delegate withdrew his statement, and explained that he had spoken in a general spirit and had not in any way intended to affront any colleague.

The Albanian delegation thereafter made a statement to the effect that fears about Albanian independence were entirely unjustified, and her alliance with Italy would have no *raison d'être* had Albania not been threatened.

GRECO-BULGARIAN RELATIONS

(FROM OUR CORRESPONDENT)

SOFIA, OCT. 7

On his return from Geneva M. Bouroff, the Minister for Foreign Affairs, informed Pressmen that as a result of the conversations there the political conditions had so far improved that it would be possible to try once more to settle outstanding differences with Greece. Accordingly, he said, the long-interrupted negotiations would be reopened as soon as M. Michalakopoulos, the Greek Minister for Foreign Affairs, should have returned to Athens.

NORTH CHINA WAR

COMPLETE DEFEAT OF FENG REPORTED

(FROM OUR OWN CORRESPONDENT)

SHANGHAI, OCT. 7

Chiang Kai-shek's headquarters announce that Chengchow was occupied last night and that all the rebel forces were captured. The Kuominchun [Feng Yu-hsiang] troops have been for several days evacuating the Lunghai Railway and crossing to the north bank of the Yellow River, according to reports, and it is stated that Feng Yu-hsiang has gone to Chiaotso, where the Peking Syndicate Mines are situated. Another report says that Feng Yu-hsiang's principal commander has surrendered to the Government forces.

It is thus uncertain whether a substantial proportion of the Kuominchun troops got away, or whether the majority surrendered. In any case it is assumed that the war is practically over.

BRITISH CONCESSION AT AMOY

NEGOTIATIONS ON LAND TENURE

The text of notes exchanged between the British Minister in China and the Chinese Foreign Minister on September 17, concerning land tenure in the British concession at Amoy, was issued by the Foreign Office yesterday. The notes are as follows:—

The British Minister to the Chinese Minister for Foreign Affairs:—

With reference to our recent conversations regarding a settlement of the question of land tenure in British concession area at Amoy, I have the honour to request your Excellency's confirmation of my understanding that documents of title to lots of land in the said area issued by his Majesty's Government in the United Kingdom to nationals other than Chinese will be exchanged for Chinese deeds of perpetual lease, a registration fee of one dollar per mou being charged, and that the said concession area will cease to exist and exchange of notes of 1852 embodying agreement covering leasing of the said area to his Majesty's Government will be cancelled as from date on which the Chinese deeds of perpetual lease for the lot above referred to have been duly executed and issued and handed to British Consul at Amoy for transmission to lot-holders other than Chinese in the said area, and that as regards the Chinese lot-holders in the said area appropriate documents will be issued to them by the Chinese authorities on production of deeds issued by his Majesty's Government, which shall forthwith be returned to the British Consul to be cancelled in the same manner as similar deeds issued to nationals other than Chinese.

The Chinese Foreign Minister in his reply confirmed the understanding referred to and in a further note said:—

With reference to notes exchanged between us to-day regarding a settlement of the question of land tenure in the British concession area at Amoy I have the honour to state that, pending promulgation by the National Government of the Republic of China of a new law governing land taxation throughout China and pending the actual application of that law throughout the Amoy district, the annual land tax to be paid by holders in the Amoy district for Chinese deeds of perpetual lease to be issued in exchange for British Crown leases shall remain at the present rate.

To this last note the British Minister signified his Government's agreement.

A memorial service to Miss Edith Nettleton and Miss Eleanor Harrison, the two missionaries who have been shot in China, will be held at St. Bride's Church, Fleet-street, at 5 p.m. on Friday. The sermon will be preached by the Rev. W. Wilson Cash, the general secretary of the Church Missionary Society.

Reuter's CHICAGO correspondent reports that the wife of "Big Bill" Thompson, Mayor of the city, has been robbed by gangsters of a diamond ring, jewelry, and her purse.

ANGLO-AMERICAN FRIENDSHIP

CEREMONY AT KING'S MOUNTAIN

(FROM OUR OWN CORRESPONDENT)

WASHINGTON, OCT. 7

The last of President Hoover's four speeches in this pre-election month was delivered this afternoon at King's Mountain, South Carolina, by way of celebration of the hundred and fiftieth anniversary of the battle there, when British troops under Colonel Ferguson were defeated by men of the Carolinas, Georgia, Tennessee, and Kentucky, led by the Virginian Colonel Campbell. It was a small battle, but, as the President said, it was one of the crucial engagements in the long struggle of the American colonies for independence.

Mr. Hoover spoke with a warmth unusual to him, for the address was upon his favourite text, "the unparalleled rise of the American man and woman" through 150 years of history under "a system unique with America—an expression of the spirit and environment of our people"—a system hardly definable, "just American."

As part of the celebration a memorial was unveiled which by the generosity of American citizens had been set up over the grave of the British leader, Colonel Ferguson, and in the unavoidable absence of its Ambassador the British Government was represented by Mr. Ronald Campbell, Counsellor of Embassy. It is a pleasant sign of the times, as Mr. Campbell did not fail to remark, that British participation in the commemoration of such events as the Battle of King's Mountain is now so often invited. In the warm and friendly spirit of these invitations he discerned an "intention to show that, with the decision of the event and the lapse of years, we are both able to state anew our recognition in each other of the aims, the guiding ideas, the qualities we share in common: aims, ideas, and qualities which produced in the earliest times the rudiments of the jury system, which prompted the demands made at Runnymede, which led to Edward's Parliament of 1265, to the Civil War of the seventeenth century, the Revolution of 1688, the War of Revolution and the formation of your great republic, and which since then have informed and do inform the development of the British Commonwealth of Nations, that new, slow, vital, and mighty growth."

THE SOVIET AND FINLAND

(FROM OUR CORRESPONDENT)

HELSINGFORS, OCT. 7

Hufvudstadsbladet learns that the Soviet Government has sent two more Notes to the Finnish Government in connexion with the activities of the Lapua (anti-Communist) movement.

One Note complains of various statements in a pamphlet in the French language explaining the aims of the movement, which the Finnish Foreign Ministry recently circulated abroad. The Note states that the Soviet Government is convinced that the pamphlet is directed against Russia, and expresses surprise that the Finnish Government deemed it possible to distribute the pamphlet. The author of the pamphlet is a prominent politician, Professor Ingman, who was recently elected Archbishop of Finland. The other Note complains of a poster used in the election campaign in which it is alleged the Soviet Government is held up to hatred, and demands the punishment of the persons responsible.

Telegrams in Brief

Sir Francis Humphrys, British High Commissioner for Iraq, was received yesterday by the Ghazi Pasha in ANGORA.

It is announced in ROME that 48 Cohort-Battalions of the Fascist Militia have now volunteered to serve in that body for a period of 10 years.

Sir Thomas Beecham, who is making a tour in Germany, on Monday conducted a performance of *Tannhäuser* at the State Theatre at WIESBADEN.

Flight-Lieutenant Atcherley, flying alone in an AVRO Avian monoplane, arrived yesterday at MALTA, and is due to leave this morning for Iraq.—*Reuter.*

Orders have been received by the Schichau shipbuilding firm from the Soviet Government for eight trawlers and four other ships to be built at DANZIG.

Our ROME Correspondent reports that the hauling of the first galley of Caligula from the bottom of Lake Nemi—a difficult engineering feat—began yesterday.

The general strike which the trade unions called for yesterday in BUENOS AIRES, in spite of the fact that martial law is in force, was a failure, as very few of the men came out.—*Reuter.*

The United States liner Wilhelmina has reported by wireless that she revictualled the British yacht Lady Royal of Brixham, 71 days out of PANAMA on her way to Vancouver, at a point 800 miles south of San Francisco.—*Reuter.*

A Yugoslav parish priest of the village of Verpogliano has been arrested on suspicion of complicity in the murder of Sottosanti, the Fascist whose death led to attacks on the offices of a Slovene newspaper at GORIZIA.—*Reuter.*

While seaplanes from H.M. aircraft-carrier Eagle were manœuvring over the sea at ABUKIR yesterday the wing of one touched another. As a result Corporal Knight, Naval Wing, Royal Air Force, was thrown into the sea and drowned.

According to the report of the Federal Viticultural Council, anxiety has been caused in AUSTRALIA by the importation into Great Britain of foreign must, which is converted into so-called British wines, thereby making Imperial preference largely ineffective.

Major C. E. M. Pickthorne, who with Flying-Officer Chabot is attempting to fly from England to Australia in seven days, arrived at the STAMBOUL aerodrome yesterday. Flight-Lieutenant C. W. Hill, who is also attempting a record flight over the same route, has arrived at San Stefano.—*Reuter.*

A power station is to be set up to make use of the waterfall at the Daphne, near Antioch, in SYRIA, to supply Antioch, Aleppo, and Alexandretta with electricity. The terms of the concession allow the company to make use of the water only on four days a week in order to preserve the amenities of the place.

A DISCOVERY OF OLD MASTERS

(FROM OUR OWN CORRESPONDENT)

ROME, OCT. 7

In looking through some pictures stored at the picture gallery of Bologna the new Director, Signor Mauceri, has discovered two valuable works, the existence of which was unknown. One is a colour sketch of the Madonna and the Child by Correggio, and the other is a painting by Guido Reni of an old lady of noble birth. The Correggio painting has been given a place worthy of its importance in the Raphael Room in the gallery, while the painting by Guido Reni is being reframed.

Some notable discoveries have also been made in the interior of the church at Civita Castellani. On reopening an alcove which had been walled up when the church was repaired in the eighteenth century, the authorities brought to view some frescoes which probably date from the thirteenth century. The top row represents seven Saints, one of whom has been identified as Saint James, while the second row shows the Madonna with the Child Jesus, Saint Catherine, and several Apostles.

Other Foreign News on following page

PRICE REDUCTION

The Major is pleased to announce that

ARMY CLUB cigarettes are NOW 20 for 10½D

SIZE AND QUALITY UNCHANGED

The fall in the price of Virginian tobaccos following the slump in America has been averaged by the manufacturers and passed on to the consumer in the only practical way.

The Major definitely guarantees the following six major points:

1. The same high quality 100% old Virginia.
2. The same high quality pure paper.
3. The same high quality packing.
4. The same care in manufacture.
5. The same full length and weight.
6. ONLY THE PRICE IS REDUCED

SANDHURST, the popular size (Plain or Cork-Tipped) 10 ~~-/5d.~~ 5½d. 20 ~~-/11~~ 10½d. 50 ~~2/6~~ 2/-

CAMBRIDGE MAGNUMS No. 3 20 - 1/- and pro rata

TRADE NOTICE

Tobacconists are requested to sell to the public at the above prices. Full credit will be given either by the wholesaler or direct on existing stock. The retailers' percentage of profits is fully maintained.

ISSUED BY CAVANDERS LIMITED, LONDON

THE R 101

DEAD BROUGHT HOME

THE KING'S THANKS TO FRANCE

PLANS FOR BRITISH TRIBUTES

The bodies of those who lost their lives in the disaster to the airship R 101 in Northern France early on Sunday morning were brought home to England yesterday and reached London early this morning.

The coffins containing the 47 dead were brought to Dover from Boulogne by the destroyer Tempest, and removed to London by train. The destroyer Tribune, in which some of the coffins had been placed at Boulogne, broke one of her propellers, and the Tempest had to return to take off the coffins from the other warship.

Impressive homage was paid to the dead when the bodies were removed from Beauvais yesterday morning. Lord Tyrrell represented the King and Queen, M. Tardieu attended the ceremony in person, and among the many other official representatives were Mr. Wedgwood Benn, Secretary of State for India, and Air Chief Marshal Sir John Salmond, Chief of the Air Staff.

En route to Boulogne the special train conveying the bodies was saluted at wayside stations. Three of the survivors of R 101 travelled in the train and were present at the transfer of the bodies to the British warships at Boulogne last night. France observed the day as one of national mourning.

The King has sent, through the British Ambassador, a letter to M. Tardieu, the French Prime Minister, in which he expresses gratitude and thanks for all that France has done "in connexion with the terrible disaster which we mourn to-day."

LYING IN STATE

NATIONAL TRIBUTE IN WESTMINSTER HALL

It was officially announced last night that the King has given permission for Westminster Hall to be used for the lying in state of those who lost their lives in the disaster to R 101. The public will be admitted between 8 a.m. and 10 p.m. on Friday.

The King will be represented by the Prince of Wales at the memorial service in St. Paul's Cathedral at noon on Friday. Other members of the Royal Family will attend in person or be represented at the service. The Lord Mayor and the Sheriffs will be present in civic state, accompanied by the aldermen and members of the Corporation in their robes of office. They will arrive at the West Door at 11.45 a.m. and walk in procession to their places in the choir.

The common funeral of the victims will take place on Saturday, when the bodies will be interred in one grave at St. Mary's Churchyard at Cardington. All the relatives have given their consent to this course, and the bodies will rest within a short distance of the gates of the Royal Airship Works. There will be a funeral procession through London on Saturday morning, and the coffins will be taken by train from St. Pancras to Bedford, whence again they will be taken in a funeral procession to the village.

Until the bodies are removed to Westminster Hall they will lie in the Westminster Mortuary, in order to facilitate the carrying out of certain statutory formalities. Two special rooms, draped in purple hangings and adorned with flowers, have been set aside for the purpose. The French authorities, easing the task of the Air Ministry to the utmost, waived all formalities on the understanding that the usual forms would be observed in this country.

This leaves to the British authorities responsibility for identification and investigation. To assist in identification personal belongings found near all the bodies have been carefully preserved and labelled. Relatives will probably be able to satisfy themselves with the help of these relics, in which case there will be no necessity to open the coffins. Should that need arise, however, a mortuary is the suitable place for the sad offices associated with identification. As soon as the legal formalities have been satisfied, the bodies will be moved for their lying in state to Westminster Hall.

The inquest, which will be held by the Westminster City Coroner (Mr. Ingleby Oddie), will be purely formal. It will allow burial orders to be given.

KARACHI MUNICIPALITY'S SYMPATHY

(FROM OUR CORRESPONDENT)

KARACHI, Oct. 7

The Karachi Municipality has unanimously passed the following resolution; the members standing and afterwards adjourning as a mark of respect to the victims of R 101 :—

This corporation has heard with profound grief the news of the sad occurrence and disaster to the airship R 101 and the loss of valuable lives carried in the ship, and conveys its heartfelt sympathy with the British nation in this national disaster and also with the relatives and friends of those who lost their lives in their heroic and historical attempt to establish regular communications between Great Britain and India on a firm scientific basis.

EGYPTIAN TRIBUTES

(FROM OUR OWN CORRESPONDENT)

ALEXANDRIA, Oct. 7

The R 101 disaster has caused a profound impression in Egypt. The newspapers, irrespective of their politics or general attitude towards Great Britain, pay generous tributes to the British character and express confidence that the traditional stoicism in confronting calamities will be stimulated to new and successful efforts to solve the problems of lighter-than-air flight. The attitude of the local Press is greatly appreciated by the British community here, as is also the action of the foreign communities in expressing sympathy with the British colony.

FAREWELL OF FRANCE

LAST SALUTE AT BEAUVAIS

(FROM OUR SPECIAL CORRESPONDENT)

BOULOGNE, Oct. 7

This morning the 47 coffins containing the bodies of those who perished in R 101 began their journey home. It has now been established that there were 47 victims, including Radcliffe, who died in hospital. A mistake was at first made in counting the bodies taken from the wreck, and they are now known to have numbered 46. There was no stowaway on board.

The coffins lay in state in the Town Hall at Beauvais all night watched by gendarmes, soldiers, and four Red Cross nurses. Each was covered with the Union Jack, and the large room in which they lay was so full with flowers that the coffins were almost hidden and the guards were faint with their perfume. There were wreaths from the British Government, the British Ambassador, the Royal Air Force, the Royal Navy, the British Army, the French Government and Services, and many others from the town of Beauvais and neighbouring villages, from all the local ex-soldiers' and other associations, from the French Red Cross, and from individuals. Early this morning the public were allowed to file through the main entrance to the Town Hall, past the open door of the mortuary. Thousands of people passed in a steady stream. Some made the sign of the Cross in the doorway; others threw single flowers into the room or stepped out of the ranks to lay wreaths or bouquets over the coffins.

In the meantime the troops who were to honour the dead were mustering in the great square outside. Two battalions of the 51st Infantry Regiment made a wall of horizon blue, topped with steel helmets and flashing bayonets, in front of the Town Hall. Facing them, opposite the main gateway, was a Colour party with the Colour of the Regiment uncased and wearing the Cross of the Legion of Honour and the Croix de Guerre. The band of the regiment stood close by, and, near them, a detachment of the French Marines in their seamen's dress, and a section of gendarmes with sabres bared. Along the sides of the square, most picturesque of all, two squadrons of Spahi cavalry, magnificent in their flowing robes, sat their fidgeting chargers waiting for the word to move. French military, naval, and air officers gathered in groups, and, a little to one side of the square, a detachment from the naval airship base at Orly stood at ease. All the Services were present.

SURVIVORS PRESENT

Soon after 10 o'clock the gates of the Town Hall were closed and the official personalities began to arrive. Lord Tyrrell, representing the King and Queen, wore full diplomatic dress, and Air Chief Marshal Sir John Salmond, who had flown from England, was in uniform. The United States Air Attaché in Paris, Major Walsh, represented his Government and brought a wreath. The Belgian Air Attaché was also there. M. Tardieu, the Prime Minister of France, and M. Laurent-Eynac, the Air Minister, arrived together a little before 11 o'clock. The greatest interest was caused by the appearance of three survivors of R 101—Messrs. Leech, Binks, and Bell—who were to walk in the procession. All three were hatless and dressed in the clothes they were wearing when the airship crashed, and Mr. Leech had thick bandages on his head and on one hand. They faced the crowd and the photographers a little more nervously, perhaps, than they had ever faced the air. Indeed, the *sang-froid* of the survivors and their fine spirit are the admiration of their many French friends.

Nothing was left undone for the honour of the British dead, and one minute before 11 the first muffled boom of a salute of 101 guns broke the waiting silence. Twenty-three army wagons, each drawn by four horses, had been collected and loaded in the inner courtyard, and as the Town Hall clock struck 11 the first wagon moved out through the gate. A flourish of trumpets—"Aux Champs!"—called the troops to the salute; it was followed by "God Save the King" and the Marseillaise. As the music died away the roar of aircraft filled the air, and flight after flight of French war machines—Nieuport-Delage fighters and Breguet XIX. reconnaissance machines—soared overhead.

Wagon after wagon—there seemed to be no end to them—appeared in the archway. Each contained two coffins and a mass of flowers. A wagon with a single coffin came last.

The procession slowly got under way, moving round three sides of the square. First came a company of gendarmes in their blue-and-black uniforms, gold-braided képis, and white gloves. Then the band of the 51st Infantry Regiment, playing a Funeral March; the Colour, and the Infantry. After the soldiers came the Beauvais firemen, who had vainly fought the flames of the R 101; next came a section of soldiers carrying wreaths, and then the coffins. Eight French soldiers, with arms reversed, escorted each wagon. Here and there a French flying officer walked at the head.

Directly behind the coffins, and making a pitiful contrast to the numbers of their dead comrades, came the three survivors, Leech's bandages conspicuous in the sun. Colonel Langlois, commanding the Beauvais Garrison, followed with M. Joly, the Mayor of Beauvais. Behind them Lord Tyrrell, Mr. Wedgwood Benn, Secretary of State for India, Mr. Montague, Parliamentary Under-Secretary of State for Air, Sir John Salmond, M. Tardieu, and M. Laurent-Eynac walked abreast, followed by all the members of the Investigating Commission and the French and British officials. Then came a long succession of French civilians and ex-soldiers, Girl Guides, and nuns, with here and there the banner of an association. More infantry and the Marines and Spahis ended the procession. The station was decorated with French flags and Union Jacks, draped with crêpe. A train of nine empty vans stood in a siding. The wagons with the coffins drew up in a long line facing the train.

The troops marched through to the far end of the yard, wheeled about, and marched past the coffins at the salute. First the gendarmes; next the Colour; then rank on rank of shining bayonets and horizon blue. The rhythmic clash of the French drums and the flourish of the glorious French trumpets went on and on, beating down the guards of men's hearts with their poignancy. The blue collars and red pom-poms of the Marines made a note of fresh colour in the watery sunshine. Last of all, a moving cloud of Spahi cavalry, wild dark faces, blue and white cloaks and high white turbans, swept past. The band wheeled into place and followed the procession away in silence, and the pageantry was over. The British Ambassador, officers, and officials took their places on a platform facing the train to receive the farewells and condolences of the French Ministers and representatives, who filed past and shook their hands.

A GRATEFUL MEMORY

Then the vans were loaded, closed, and their doors sealed, and they were coupled to a special train of four coaches, in which the official party travelled. It was a quarter past 1 before the long train drew out of Beauvais Station. The Mayor and Council of Beauvais and Allonne, the local ex-soldiers' association, and about 100,000 people from Beauvais and elsewhere, massed about the station, waved a last salute.

The British travellers in the train looked back gratefully at the historic town, quiet and grey, in its nest of trees. They had been through an experience which none of them will ever forget. Rarely indeed can there have been such a deep and spontaneous movement of sympathy between two great nations. Since British soldiers in their millions fought and suffered on French soil the population of these northern departments has held the friendly nation across the water in grateful memory. Everything which kindness and warm feeling could suggest was freely given to the victims of R 101, the survivors, and their countrymen. In the small village of Allonne, where the bodies of the dead found their first shelter, every man and woman, from the Mayor to the poorest peasant labourer, made his contribution to the common tribute. They gave up sleep and leisure; they volunteered to watch the coffins through the night. Everything they could give was freely offered. The French Government and the fighting Services vied with French citizens in service to strangers in distress and in homage to the foreign dead. Lord Tyrrell, speaking to representatives of the London Press this morning, gave expression to the boundless gratitude of his countrymen, and asked that it should be worthily made known. Everything imaginable, he said, had been done, and every wish had been met before it could be expressed. It was a very wonderful and a very moving demonstration of good will.

AT BOULOGNE

SOIL OF FRANCE LEFT IN THE FALLING DUSK

The funeral train traversed a mournful landscape towards the sea. Here and there, along the line, groups of people waited to see it pass. Station staffs lined up bareheaded on their platforms. As we drew near the coast heavy clouds rolled in from the sea, as though England were throwing a misty pall over the Channel. In the British Military Cemetery at Etaples—the largest in France—the Union Jack flew at half-mast.

The train moved slowly through the streets of Boulogne towards the Marine Station. The town was in mourning. Flags flew at half-mast on buildings and on the shipping in the harbour. The quays were black with people, and human clusters in masts and cranes. The Prefect of the Department, the Sub-Prefect, the Mayors and Councils of Boulogne and Calais, the military and naval authorities, members of the Bar, and representatives of every branch of the town's life waited at the station. The Colour, the band, and a company of the 110th Regiment were massed on the quay. Troops, presenting arms, lined the platform. Here and there a Tricolor banner rose from the dark mass of the crowd. As the train drew in, the forts fired a salute.

The destroyers Tempest and Tribune lay alongside the quay. The tide was dead low, and the tips of their funnels were level with the quay's edge. A broad carpeted gangway ran from the platform to the waterside. On the right of this a guard of honour of British bluejackets stood with arms reversed. The White Ensign and the flag of the Boulogne branch of the British Legion, dipped in salute, swept the ground side by side.

The doors of the van were thrown open, and the band struck up the Marseillaise, followed by the British National Anthem. Then the long task of placing the coffins in the ships began. Squads of firemen carried them from the vans across the quay. Here they laid them, one by one, on a cradle, and a crane swung them over the quayside and lowered them to the deck of the nearer destroyer. Bareheaded sailors carried them to the gun platforms of the ships, where guards were mounted. The great wreaths were set aside, to be heaped round the coffins when all were embarked, but the wilted bouquets of wild flowers and chrysanthemums which the peasants of Allonne and Beauvais had laid on the coffins were not disturbed.

CROWD'S HOMAGE

It took an hour to carry the 47 coffins from train to ship. The band played funeral music, while the falling dusk slowly blotted out the people on the farther shore. The crowd stood patiently to the end. The three survivors stood a little apart, looking on sadly; and suddenly one of them—Bell—was overcome and collapsed, pitching forward on the platform. He was quickly carried away and recovered himself in a few minutes.

At half-past 5 the last coffin left French soil, and as it did so another salute crashed from the forts. It was now nearly dark, and from the blurred shapes of the destroyers the flags and flowers on the coffins stood out sharply under electric lights. The ships had to wait a little longer before they could go to sea.

They slipped away quietly soon after half-past 7 in pouring rain.

SURVIVOR IN CRITICAL CONDITION

BEAUVAIS, Oct. 7.—The condition of S. Church, one of the survivors of R 101, has become critical, owing to uremia having supervened, following the severe burns from which he was suffering.—*Reuter.*

THE POPE'S SORROW

(FROM OUR OWN CORRESPONDENT)

ROME, Oct. 7

The Pope has telegraphed to Cardinal Bourne requesting his Eminence to express to the King and to the British Government "his very sincere condolences" on the mourning into which "so many families and the entire nation" have been plunged by the catastrophe of R 101.

HOMECOMING BY NIGHT

THE ARRIVAL AT DOVER

SILENT SYMPATHY

(FROM OUR SPECIAL CORRESPONDENT)

DOVER, Oct. 7

The destroyer Tempest brought the dead of R 101 back to England to-night. There had been a slight mishap at Boulogne to the propeller of H.M.S. Tribune, and the coffins which were on board that vessel were transferred to the Tempest. She came alongside the Admiralty Pier at Dover at 10 o'clock. It was a comfortless evening and a mournful homecoming. Though the rain which had been falling earlier had all but ceased when the destroyer came into sight, the clouds still hung ominously low, and the full moon showed only faintly at rare intervals.

The pier is separated by the Marine Station from the mainland, and is remote from the town of Dover, and it was only a small company that saw the landing of the 47 coffins. Air Vice-Marshal C. L. Lambe was in charge of the ceremony of reception, and the Senior Military Officer was Lieutenant-Colonel C. Harman, of the Dover Garrison. A guard of honour from the Royal Air Force at Manston stood with heads bowed over reversed rifles on the pier, and near them a bearer party of the R.A.F. from Hawkinge. Mr. Malcolm MacDonald was there as the personal representative of his father, the Prime Minister. The Mayor and Corporation of Dover were assembled on one side.

A GARDEN OF FLOWERS

The funeral train stood waiting on the pier, a purple wreath displayed on its smokebox. At either end of the train was a passenger coach, and between them were seven vans, normally used to carry the Indian mails from Cannon-street to Dover. Every van was draped inside with purple. The Tempest came into sight at 9.30 p.m., and came quickly into the harbour, a white light gleaming from her mast, a green light below it, and white lights strung out horizontally along her after-deck. The tide was low, and her first attempt to draw up alongside her awkward berth did not succeed. Her commander went astern as far as the harbour mouth again, and crept along the pier by imperceptible degrees until this time he was in position. The guard of honour advanced arms, and then obeyed the order, "Rest on your arms reversed"; a bugle sounded from the destroyer; one of the two great electric cranes on the pier gave a preliminary whirr, and the work of disembarking the coffins began.

The afterdeck of the destroyer was like a flower garden under the loads of wreaths which rested on the Union Jacks on each coffin. The R.A.F. bearers went aboard the destroyer, and one by one the coffins were brought to shore, and carried to the train. It was an hour before the last of them was in place and the train could start on the last stage of the journey to London.

THE SCENE AT VICTORIA

CROWD'S HOMAGE

The Prime Minister and Miss Ishbel MacDonald paid honour to the dead of R 101 when the funeral train drew slowly into Victoria Station at 1.25 this morning, while enormous crowds waited its arrival in the wet streets outside and pressed against the guarded station entrances. The station was empty and nearly silent. Passengers from late trains were passed out among the crowds; the last of the suburban trains had gone, and only the occasional rumble of a shunting engine broke the silence of this sad home-coming to the stark, undecorated station whose lights shone coldly from a dismal roof.

The train was run in at platform 15, which is served by a wide carriage-road, swept and sanded in this case for its mournful procession. The long line of 24 R.A.F. tenders, open like those which removed the coffins from Beauvais, was drawn up to receive them. A guard of honour of 50 men waited to salute the dead. The reserve watch of R 101, a dozen men in blue uniforms with the device "R 101" on their caps were there to receive back the remains of comrades whose chance of adventure they envied only four days ago. A few relatives and friends in mourning were admitted and there were some official representatives.

Air Vice-Marshal H. C. T. Dowding (Air Member of Council for Supply and Research) was present in uniform, Colonel H. R. Brancker (the brother of Sir Sefton Brancker), Wing-Commander Cave-Browne-Cave (closely associated as a technical officer with the airship), and Squadron-Leader Nixon, equally a comrade as the official in charge of organization at Cardington, were among those who waited to receive the dead. There was no sound from this company or from the much greater outside. The familiar rumble of traffic had been stilled. If it had not ceased normally at such an hour it could not have passed by Victoria this morning for the crowds which blocked the ways.

A REUNION

As soon as the train came to a standstill the guard of honour stood to attention. The doors of the vans were slid back, revealing the baize-lined interiors lit with electric lights, which showed up the coffins lying on the floor covered with Union Jacks. The guard of honour presented arms and the work of removing the coffins to the tenders began. Meanwhile a few weeping women were conducted to the one passenger coach in the front, and the reunion of survivors with their wives took place in the train.

A bearer party of six R.A.F. men allotted to each van took up the coffins one by one and laid them in the tenders. As each tender received its complement of two coffins it moved off at a walking pace, turning up Buckingham Palace-road, across Eccleston Bridge, and then by way of Gillingham-street, Vauxhall Bridge-road, Francis-street, Vincent-square, Elverton-street, and Horseferry-road to the mortuary.

It was not a procession, nor a funeral. The removal was quietly and reverently carried out, but the thousands of people in the streets took this first chance of paying their respects to the gallant dead, and hats were raised and voices hushed. There was a smaller crowd to watch the transfer of the bodies from the tenders to the mortuary in Horseferry-road, and here, too, respect was the note struck by the onlookers' behaviour. There were no decorations, either in the station or elsewhere, and no flowers. These were the people whom grief had drawn to the scene of so sad a home-coming.

THE KING'S MESSAGE

GRATITUDE TO FRANCE

"FRIENDSHIP AND SYMPATHY"

(FROM OUR OWN CORRESPONDENT)

PARIS, Oct. 7

At the close of the ceremony at Beauvais this morning the British Ambassador, Lord Tyrrell, handed the following letter to M. Tardieu, the French Prime Minister, at the command of the King :—

Monsieur le Président du Conseil,

I am commanded by the King my august Sovereign to take this opportunity to express to Your Excellency his Majesty's deep appreciation of the assistance which the Government of the Republic and the local authorities of Beauvais and Allonne have rendered, and of all the arrangements made in connexion with the terrible disaster which we mourn to-day.

By your presence in person as head of the French Government, together with your colleague, the Minister for Air, and the representatives and detachments of the French military, naval, and air forces, Your Excellency has chosen to mark in a manner to which my Sovereign is profoundly sensible the ties of friendship and close sympathy which unite our two countries. By the decision of your Government to declare this day one of national mourning in France you have emphasized, Monsieur le Président, the grief which the whole French nation feels for the loss of the gallant men whose bodies lie before us.

I am commanded to convey to you, and, through you, to all those concerned, this very warm expression of his Majesty's personal gratitude and thanks.

I have the honour to be, with the highest consideration, Monsieur le Président du Conseil,

Your Excellency's most obedient humble servant,

TYRRELL.

After the ceremony M. Tardieu sent the following telegram to Mr. MacDonald :—

We have just rendered the last honours to the dead of R 101. The entire French people has spontaneously and with all its heart associated itself with its Government. May its grief afford the families of the victims and your country the consolation of friendship in their great suffering.

ANDRÉ TARDIEU.

The day of national mourning was observed by all public bodies throughout France and by many private persons also. Flags were flown at half-mast and bound with wisps of crêpe after the French manner on all public buildings, town halls, ports and barracks throughout the country. Groups of French and British flags, also tied with crêpe, were flown outside many private buildings. In some Government Departments a brief period of silence was observed, and, on the instructions of the Minister of Justice, the Judges in all Courts ordered the proceedings to be suspended for five minutes. Not the least touching mark of the universal participation of France in Great Britain's loss has been the spontaneous manner in which French people of all classes have expressed their sympathy to their English friends.

THE IMPERIAL CONFERENCE

TO-DAY'S PLENARY SESSION

(From Our Parliamentary Correspondent)

The second plenary session of the Imperial Conference will be held this morning at the Foreign Office, when the general discussion on the problems of Inter-Imperial Economic Relations will be begun. The opening statement for the Government in the United Kingdom will be made by Mr. J. H. Thomas, Secretary of State for the Dominions, and he will be followed by Mr. Bennett and Mr. Scullin. Every effort will be made to complete the discussion to-day, but if this should prove impracticable a further meeting will be held to-morrow. It is understood that the speeches at this session will be published in full.

Yesterday was devoted entirely to committee work. The committee which was set up with Lord Sankey as its chairman to consider certain aspects of Inter-Imperial Relations held two meetings at the House of Lords and began its consideration of the long list of subjects which has been referred to it for detailed examination by the Heads of the Delegations. The two subjects under review yesterday were the proposal to set up an Empire Appeal Tribunal as suggested by the committee which reported last year on the operation of Dominion legislation, and the question of nationality. There was a general exchange of views but no decisions were taken. The committee will meet again at 4.15 this afternoon.

A number of other committees also met yesterday. The General Economic Committee discussed, among other subjects, the standardization of invoices; the Research Sub-Conference went into the question of wool research within the Empire; the War Graves Committee again considered the possibility of developing the educational and medical facilities for its staff overseas; and the Committee on Communications held a preliminary meeting to consider procedure. The committee's work will fall under four main heads—broadcasting, cable services, postal facilities, and news services.

CONSERVATIVE POLICY

MR. BALDWIN'S TALK WITH COLLEAGUES

Our Parliamentary Correspondent writes :—

Mr. Baldwin yesterday morning had a private talk with some of his colleagues at his offices, at 24, Old Queen-street. This was the first occasion on which the leaders of the party had met since Parliament rose at the beginning of August. The proceedings were quite informal, and lasted for about two hours. No decision was taken as to the character of the meeting which, as Leader of the Opposition, Mr. Baldwin will address before Parliament reassembles on October 28. There will probably be further conversations at which decisions as to the meeting, as well as to future policy, will no doubt be taken.

INVALIDS

Lord Buxton was stated yesterday to be making excellent progress.

General Sir Charles Fergusson is indisposed, and has had to cancel his engagements.

Sir Guy Stephenson was reported last night to have had a good day.

CONFERENCE ON INDIA

NAMES OF BRITISH DELEGATES

It is officially announced that at the Indian Round-Table Conference his Majesty's Government will be represented by :—

Mr. MACDONALD, Prime Minister.
LORD SANKEY, Lord Chancellor.
Mr. WEDGWOOD BENN, Secretary of State for India.
Mr. ARTHUR HENDERSON, Secretary of State for Foreign Affairs.
Mr. J. H. THOMAS, Secretary of State for Dominion Affairs.

Other of his Majesty's Ministers will be invited to attend meetings of the Conference or Committees according to the subject under discussion.

The following have been nominated as representatives of the Conservative Party :—

EARL PEEL.
SIR SAMUEL HOARE.
The MARQUESS of ZETLAND.
MAJOR OLIVER STANLEY, M.P.

and the following as representatives of the Liberal Party :—

The MARQUESS of READING.
The MARQUESS of LOTHIAN.
SIR ROBERT HAMILTON, M.P.
Mr. ISAAC FOOT, M.P.

The Secretariat-General will be composed as follows :—

Secretary-General.
Mr. R. H. A. CARTER, India Office.

Secretaries.
Mr. W. D. CROFT, India Office.
Mr. G. E. J. GENT, Colonial Office.
Mr. B. J. HOLDSWORTH, I.C.S.
Mr. R. F. MUDIE, I.C.S.
Mr. G. S. RAJADHYAKSHA, I.C.S.
KHAN BAHADUR MIAN ABDUL AZIZ, Punjab Civil Service.

Publicity Officers.
Mr. HUGH MACGREGOR, Information Officer, India Office.
Mr. G. F. STEWARD, Foreign Office News Department.
Mr. A. H. JOYCE, Assistant Information Officer, India Office.

Secretaries to British Government Delegation.
Mr. V. DAWSON, India Office.
Mr. W. H. LEWIS, I.C.S., Joint Secretary, Reforms Office, Government of India.
Mr. K. S. FITZE, I.C.S., Political Department, Government of India.

Secretary to Conservative Party Delegation.
Mr. R. J. STOPFORD.

As was announced by the Governor-General in the course of his Address to both Houses of the Indian Legislature at Simla, on July 9 last, a Secretariat under the direction of Sir Geoffrey Corbett, Mr A. Latifi, I.C.S., and Mr. G. S. Bajpai, I.C.S., has been formed to assist the British-Indian Delegation.

In consultation with his Majesty's Secretary of State for India, the Government of India have arranged that the following officials shall attend the Conference in a consultative capacity :—

SIR WILLIAM MALCOLM HAILEY, Governor of the United Provinces.
SIR CHARLES ALEXANDER INNES, Governor of Burma.
SIR A. C. MACWATTERS, Finance Secretary, Government of India.
Mr. H. G. HAIG, late Home Secretary, Government of India.

Mr. L. W. Reynolds, Indian Political Department, will also attend in relation to matters affecting the Indian States.

It may, of course, be found desirable from time to time to call into consultation also other officials and experts available in the United Kingdom.

Sir George Schuster, Finance Member of the Governor-General's Executive Council, who is now in England to consult with his Majesty's Government on certain financial questions arising, will have to return to India probably before the Conference is opened.

The names now given may be regarded as completing the panel of the Round-Table Conference, unless one or two Indian names are added. It is worth noting that in the long list of Indians whose names have been given only one, Diwan Chamanlal, has refused the invitation. He was a representative of trade unionism, and his place has been filled by two other leaders of organized labour, Mr. N. M. Joshi and Mr. B. Shiva Rao. On grounds of health the Maharajah Gaekwar of Baroda will not attend; his place will be taken by the Dewan of the State.

The total membership of the Conference (exclusive of advisers and secretarial officers) is 89, comprising 16 representatives of the Indian States, 60 from British India, and the 13 members of the Government and the Opposition parties whose names are given to-day.

It is understood that both Lord Russell and Mr. Lees Smith will be closely associated with the Conference. Lord Russell has taken an active part, as Under-Secretary for India, in planning the arrangements for the Conference.

Almost all the Indian States representatives will have arrived by October 25, when they will hold a conference.

SIR MALCOLM HAILEY

The India Office announces that the King has accepted the resignation of Sir William Malcolm Hailey from his post of Governor of the United Provinces, to enable him to attend the Indian Round-Table Conference in a consultative capacity, and to appoint in the vacancy thus created Sir George Bancroft Lambert, a member of the Executive Council of the Governor of the United Provinces. The King has also approved the reappointment of Sir Malcolm Hailey as Governor of the United Provinces at such time as the proceedings of the Conference enable him to return to India to resume this position.

*** Under the provisions of the Government of India Act, Governors are allowed only one period of absence out of India during their term of office, and Sir Malcolm Hailey has already availed himself in 1928 of the period permitted to him. In order, therefore, to enable him to leave India again it is necessary for him to resign the Governorship temporarily.

*** Other Indian news on preceding page.

THE RHODES TRUST

NEW OXFORD SECRETARY

The Rhodes Trustees have appointed as successor to Sir Francis Wylie, who retires at the end of this academic year, Carleton Kemp Allen, M.A., Fellow of University College, Professor of Jurisprudence in Oxford University.

Professor Allen was educated at Newington College, New South Wales, and Sydney University, where he took the Bachelor of Arts degree. He matriculated at New College, Oxford, 1910, and obtained a First Class in the Honour School of Jurisprudence in 1912, and was elected to the Eldon Law Scholarship in 1913. He served in the War with the Middlesex Regiment, retiring with the rank of captain. He was awarded the Military Cross in September, 1918. He was elected Fellow of University College in 1920, and served as Law Tutor there until 1929. He was Dean of University College from 1923 to 1926, and Junior Proctor for the year 1925-1926. In 1929 he was appointed Professor of Jurisprudence at Oxford. He has published "Law in the Making" (Clarendon Press, 1928), and was responsible for part of the nineteenth edition of Stephen's Commentaries. His publications further include various articles in learned periodicals.

LABOUR AND THE UNEMPLOYED

PRIME MINISTER'S SURVEY

AN I.L.P. DEFEAT

(FROM OUR SPECIAL CORRESPONDENT)

LLANDUDNO, Oct. 7

The attention of the Labour Party Conference to-day was closely held by an address from the Prime Minister and a full debate on unemployment. Mr. MacDonald's reception by the delegates and the matter of his speech foreshadowed the decisive defeat which came later of the challenge to the Government by the Independent Labour Party because of a failure to apply the unemployment policy outlined in "Labour and the Nation." The I.L.P. amendment to a resolution on general policy was rejected by 1,803,000 votes to 334,000. The resolution adopted expressed the concern of the Conference created by the increasing gravity of the unemployment problem, and reaffirmed the conviction that a complete solution could be accomplished only by the application of definite Socialist principles to secure the reorganization of industry and the land in the interest of the people.

More significant than the endorsement of an approved, though indirectly critical, motion was the substantial support given at the close of the afternoon to a further resolution which asked for serious consideration by the parliamentary party of the Mosley memorandum, and that the National Executive should be instructed to go fully into the proposals and issue an early and comprehensive report to all affiliated organizations. Sir Oswald Mosley made his own appeal for action on these lines. He submitted that the Government's policy was doomed to failure. The national crisis was not a menace to the Labour movement but offered a supreme opportunity to the party. Mr. Lansbury suggested that if Sir Oswald Mosley was asking for the things he described to be done in the present Parliament he was crying for the moon. On a card vote the resolution was defeated by 1,251,000 to 1,046,000.

A TRIBUTE TO FRANCE

Mr. MacDonald's address consisted in essentials of a reiterated assertion that the Government was steadily and methodically doing work which eventually would bring an abundant harvest. There could be no doubt that the Prime Minister, suffering from the shock of the disaster to the R 101, found concentration on party political questions distasteful. He began with a fine tribute to the great human qualities animating the men who faced death, and he used the platform in a national capacity to thank the Government and the people of France for their helpfulness, understanding courtesy and friendly consideration, and for the honour they were showing our dead. France, he said in a moving phrase, knows how to stand by the side of the mourner.

After this came a pause, a gesture of unhappiness, and a comment that the work of the day must be done. There followed an assertion that the Government had justified the confidence placed upon it at the last election, and that the Prime Minister had no apologies to make. He made no claim that the Government had fulfilled all the pledges given, but drew the picture of a pilgrimage going on from stage to stage, and declared that those inside the party were going to get through. He contended that the unemployment which began last year was unemployment of a totally different nature from that which they faced at the election. It was caused by events and movements common to the whole world. No nation working alone could cure it. The right thing was to get other nations to unite with us in carrying out an international policy which would bring improvement to all.

The conference is reported on page 7.

OBITUARY

We regret to announce the deaths of ADMIRAL OF THE FLEET SIR W. H. MAY, formerly Controller of the Navy, at the age of 81; and of Mr. T. W. DUNN, of Bath College, a great headmaster, at the age of 93.

Memoirs appear on p. 19.

ENTERTAINMENTS INDEX

(For details see page 12)

THEATRES

Aldwych	A NIGHT LIKE THIS	2.30 & 8.15
Ambassadors	KNAVE AND QUEAN	8.30
Apollo	THE OUTSIDER	8.30
Arts Theatre	NYOTA INYOKA	9
Cambridge	CHARLOT'S MASQUERADE	8.15
Comedy	THE SILENT WITNESS	8.30
Criterion	THE FAR-OFF HILLS	8.30
Daly's	ELDORADO	2.30 & 8.15
Drury Lane	THE THREE MUSKETEERS	2.30 & 8.15
Duke of York's	ALL THAT GLITTERS	8.30
Gaiety	THE LOVE RACE	8.15
Garrick	ALMOST A HONEYMOON	8.30
Globe	STREET SCENE	2.30 & 8.40
Grafton	UNUSUAL VARIETY	2.30 & 8.30
Haymarket	THE FIRST MRS. FRASER	2.30 & 8.30
Hippodrome	SONS O' GUNS	2.30 & 8.15
His Majesty's	BITTER SWEET	2.30 & 8.30
Kingsway	HER FIRST AFFAIRE	2.30 & 8.30
Little	JEALOUSY	9
London Pavilion	COCHRAN'S 1930 REVUE	8.15
Lyceum	TRAFFIC	2.30 & 8.15
Lyric	LET US BE GAY	2.30 & 8.30
New	TOPAZE	8
Palace	FREDERICA	2.30 & 8.15
Phœnix	PRIVATE LIVES	8.45
Playhouse	CYNARA	2.30 & 8.30
Prince Edward	SEXTON BLAKE	2.30 & 8.15
Prince of Wales	RICHARD III.	8
Queen's	THE BARRETTS OF WIMPOLE STREET	2.30 & 8.15
St. James's	THE SWAN	2.30 & 8.30
St. Martin's	PETTICOAT INFLUENCE	8.30
Savoy	THE DEVIL'S DISCIPLE	2.30 & 8.30
Shaftesbury	LEAVE IT TO PSMITH	8.30
Strand	IT'S A BOY	8.30
The Old Vic	THE TEMPEST	7.45
Vaudeville	THE BREADWINNER	8.45
Victoria Palace	VICTORIA VANITIES	2.30 & 8.15
Whitehall	THE WAY TO TREAT A WOMAN	8.30
Winter Garden	FOLLOW A STAR	8.10
Wyndham's	ON THE SPOT	2.30 & 8.30

VARIETIES

Coliseum	2.15, 5.15, & 8.15
Holborn Empire	6.20 & 9
Maskelyne's	3 & 8
Palladium	6.30 & 9

CONCERT

Wigmore Hall	WEDNESDAY EVENING CONCERT 8.30

EXHIBITIONS

Crystal Palace	10 to 10
Tussaud's	10 to 10
Zoological Gardens	9 a.m. to sunset

PICTURE THEATRES

Alhambra	MURDER	1 to 11
Astoria	ONCE A GENTLEMAN	1 to 11
Capitol	YOUNG WOODLEY	12 to 11
Carlton	THE BIG POND	2.30, 6, & 8.30
Dominion	TWO WORLDS	2.30 & 8.30
Empire	THE BIG HOUSE	12 to 12
Kensington	THE LOVE PARADE	2 to 11
Marble Arch Pavilion	ESCAPE	2 to 11
New Gallery	COMMON CLAY	2 to 11
Plaza	FOR THE DEFENSE	11.45 to 11
Polytechnic	SONG O' MY HEART	2.30, 5.45, & 8.15
Regal	MURDER	1 to 11
Rialto	ALL QUIET ON THE WESTERN FRONT	12 to 11
Stoll Picture Theatre	DYNAMITE	12 to 11.45
The World's News Theatre	ROUND THE WORLD IN 80 MINUTES	12 to 11
Tivoli	RAFFLES	12.30 to 11

THE TIMES

WEDNESDAY, OCTOBER 8, 1930

Special Articles : PAGE

The Planning of England. By Our Architectural Correspondent .. 15 & 16
London Fashions 17
American Sport 6
Obituary : Admiral of the Fleet Sir W. H. May and Mr. T. W. Dunn 19

Illustrations :

Funeral Scenes at Beauvais 18

Correspondence :

"Hungry Sheep" (Mr. S. Morton Rawlinson, Sir Robert Green-Price, and others) 15
One Amusement After Another (Sir Alfred Chatterton) 15
Natives in Africa (Lord Olivier) 10
Men of R 101 (Lieutenant-Colonel R. B. Goodden, Brigadier-General B. C. Fellows, and others) 10
Imperial League of Opera (Mr. Frederic Austin) 10
Christian Unity (Dean of Durham) .. 10
Import Boards (Mr. Andrew Law) .. 10
Students in London (Sir Gregory Foster) 10
Debt to Landowners (Mr. A. W. Wilson) 10
A Waterman's Licence (Mr. K. M. Morgan) 10
Murdered Missionaries (Rev. J. M. Elliott) 10
Points from Letters :—Sight Tests for Motorists; A New Inquisition; Adventures in the Arctic; Beauvais Cathedral; Tintagel; Worn-Out Horses; Cost of the Roads; Women in Men's Posts; Employment and Tariffs; The St. Leger of 1913; The Telephone; Long Life in the Thames Valley 10

Arrangements ..	17	Imperial & Foreign	13
Auction Summary	8	Law Notices ..	5
Broadcasting ..	8	"London Gazette"	6
Commercial Gazette	24	Mails & Shipping	20
Court Circular ..	17	Naval, Military, and Air Force ..	6
Crossword Puzzle	5	News in Brief ..	11
Ecclesiastical ..	8	Obituary	19
Estate Market ..	8	Sporting ..	5 & 6
Film World ..	12	*The Times* of 1830	8
Finance ..	21-24	University News	16
Home News ..	11	Wills and Bequests	8

Weather Forecast

ENGLAND, S.E.—Strong or gale southerly or south-westerly winds, veering and remaining strong or gale; rain at first, squally showers later; mild at first, cooler later.

Further Outlook.—Showers and strong winds in most districts. (p. 16)

TO-DAY'S NEWS

HOME

The King, in a message to M. Tardieu, the French Prime Minister, expresses gratitude and thanks for the assistance rendered and the arrangements made "in connexion with the terrible disaster which we mourn to-day." (p. 14)

Impressive scenes attended the removal of the bodies of the victims of R 101 from Beauvais in the morning and their transfer to a British warship at Boulogne in the evening. Lord Tyrrell, British Ambassador to France, represented the King and Queen, and among the many other official representatives present were M. Tardieu and Mr. Benn, Secretary of State for India. The day was one of national mourning throughout France. (p. 14)

The coffins containing the bodies of the victims of the disaster to the airship R 101 were landed at Dover last night and brought to London by train. They will lie in state in Westminster Hall throughout Friday. The Prince of Wales will represent the King at the memorial service in St. Paul's Cathedral on that day. (p. 14)

The Prime Minister addressed the Conference of the Labour Party at Llandudno yesterday on the record of the Government, and an amendment censuring the Government submitted by the I.L.P. was defeated by a large majority. (pp. 7 and 14)

The total of registered unemployed on September 29 was 2,161,689, an increase of 52,031 on the preceding week.

The Prince of Wales, as president of the new Anglo-Spanish and Spanish-American Institute of London, spoke at an inauguration meeting, at the Mansion House, yesterday. He said that the improvement of salesmanship in Spanish-speaking countries was not only an obvious national requirement, it was a duty. (p. 16)

A memorandum, signed by 90 members of firms in the meat trade, asking for the imposition of a small tax on foreign meat, was issued yesterday. (p. 11)

The opening meeting of the Autumn Assembly of the Congregational Union of England and Wales was held yesterday at Southend, when Dr. F. W. Norwood, chairman of the Union, gave an address. (p. 19)

Sir James Lithgow delivered the presidential address to the Institution of Engineers in Scotland, at Glasgow, last night. (p. 7)

A public inquiry into the prospects of gold-mining in Wales was opened at Dolgelly yesterday. (p. 11)

Mr. P. J. Moloney, the Australian Minister for Markets, who is attending the Imperial Conference, opened an exhibition of commercial timbers at Australia House yesterday. He appealed to builders and architects to make greater use of timber from Australia. (p. 16)

The Church Congress opened at Newport (Mon) yesterday, when the Bishop of Monmouth gave his presidential address. The preachers at the special services were the Archbishop of Wales, the Bishop of Winchester, and the Bishop of Gloucester. (p. 9)

POLITICS

Our Parliamentary Correspondent states that as a result of the resolution carried by the Executive Committee of the South Paddington Conservative Association on Monday night the issues between Sir Herbert Lidiard and the Conservative Central Office have been made clearer, although no decision has yet been taken as to whether official support will now be forthcoming. (p. 11)

IMPERIAL AND FOREIGN

The second plenary session of the Imperial Conference will be held to-day, when statements on economic relations will be made by Mr. J. H. Thomas and the Prime Ministers of Canada and Australia; Lord Sankey's Committee on Inter-Imperial Relations held two meetings yesterday. (p. 14)

The Brazilian Government has called up the first and second classes of Army Reserves. The revolutionaries claim a number of successes. (p. 13)

Judgment was delivered yesterday in the Lahore conspiracy case. Three of the prisoners were sentenced to death and seven others to transportation for life. (p. 13)

The names of the British members of the Indian Round-Table Conference are announced. (p. 14)

Further successes have been gained by the Nationalists in the war in North China, and it appears as if Feng Yu-hsiang had suffered a severe defeat. (p. 13)

SPORT

The Nottingham Race Meeting was concluded yesterday, when Lion Hearted was unplaced in the Trial Plate, which was won by Rock Forrard. (p. 5)

The billiard match between W. Lindrum and T. Newman was continued at Thurston's Hall yesterday, when Lindrum made a break of 1,719. (p. 6)

FINANCE AND COMMERCE

In "City Notes" comment is made on :—The Underground Issues ; the Fall in Brazilian Securities ; Anglo-South American Bank Figures ; a Canadian Refunding Loan ; Government Dividend Disbursements ; Interesting Dividends; Tata Iron and Steel Company's Report ; and Turkish Salvage Restrictions. (p. 21)

In the Money Market money was fairly plentiful, in spite of the repayment of a large sum to the Bank of England. Discount rates were rather easier in tendency. France took the bulk of the £958,000 of bar gold in the bullion market, the price being unaltered at 84s. 11½d. per oz. Silver rose ½d. to 16 9-16d. The New York, Swiss, Dutch, and Belgian exchanges moved against sterling. Spanish currency was again weak. The Rio exchange was nominal; a sharp fall took place in the Argentine rate. (p. 22)

A further fall in Brazilian securities was the outstanding feature of the Stock Markets yesterday ; prices of Brazilian Government loans fell from 4½ to 8 points. British Industrials were comparatively steady, but the American group displayed fresh weakness. A slight reaction took place in British Funds. (p. 21)

HOMEWARD

By the time these lines are before the eyes of our readers the remains of the forty-seven men who gave their lives for their country in the loss of the great airship will have ended the last stage but one of their journey home. From Cardington they set out on Saturday with who knows what hopes and what anxieties, what confidence and what curiosity, what high pulse of life and what gleaming visions of triumph to come and of a return in heartfelt thankfulness and exultation ? To Cardington they will return indeed ; but silent now and at rest, and so wholly absorbed by the common fate that one cannot be told from another. They set out buoyantly on the element which with all their strength of body and mind they were labouring, planning, hoping to tame to the service of man : they come home by the two other ways, the land and the sea, which, after incalculable ages of effort, man even now cannot count as wholly submissive to his will to "see "all sights from pole to pole." This morning they should have been near or even have reached the end of their passage to India. They have made a "passage to more than India" ; and it has brought them in honour and in majesty home to Westminster. The majesty is that of the glorious dead ; the honour is that due to men whose failure is of the heroic kind out of which is forged the success of those who come after them.

The time is at hand when their native country, led by the PRINCE of WALES on behalf of HIS MAJESTY the KING, will pay these men the public honours which their lives and their deaths have won for them. Such payment has indeed begun, with the presence at Beauvais yesterday of the BRITISH AMBASSADOR in PARIS, representing THEIR MAJESTIES, and of other high Government officials. But to France first fell the opportunity of honouring the brave and the doomed ; and France has taken that opportunity with all the grave enthusiasm and all the grace which are hers by nature. The FRENCH PRIME MINISTER and the AIR MINISTER of the FRENCH REPUBLIC went to Beauvais in person; the French Army, the French Navy, the French Air Force all joined in the ceremonies ; and the KING'S message to M. TARDIEU speaks worthily for the highest in the land the gratitude which all his subjects feel with him. Guns and bells and martial music and the humming of many aeroplanes bade farewell to the British dead at Beauvais; and at Boulogne also the French Republic paid them stately honours. Not only on the homeward route, not only in Northern France, was the occasion marked. From coast to coast, all over that great land, public mourning was observed. And still the tale is not all told. Besides the national honours with which our neighbour and friend has touched English hearts and kindled English pride, there have been manifestations of sympathy even more affecting. In our Special Correspondent's message we may see in the village of Allonne every man and woman, from the Mayor to the poorest labourer, offering their all in the service of the dead and the injured Englishmen. And at Beauvais the official ceremonies were built upon a broad base of personal feeling; the grief of every man, woman, and child in the town finding outlet in flowers, flowers everywhere, flags draped in black, and tears, and thronging reverence, and silent homage and silent prayer. Beauvais and England have been linked together many a time before now; but yesterday that wonder of the world, the soaring Cathedral, the enormous *place*, the Town Hall itself, which in April, 1918, was the scene of a decision perhaps as momentous as any in the history of Europe, witnessed an event which must bind this country closer still to the beautiful and ancient Norman city. The fragrance of that farewell, like the fragrance of the flowers which have been heaped upon the coffins, comes upon the air from Beauvais to the coast, where Tempest and Tribune, of the British Navy, awaited them, and so across the Channel to every English heart.

Political Acrobatics

The latest resolution of the Executive of the South Paddington Conservative Association can only be interpreted as an attempt to restore SIR HERBERT LIDIARD to the official fold. The essential passages are a reminder to him that "only by loyalty to the party in the House of "Commons can any policy of Empire Free Trade "be carried to a successful conclusion," and a registration of the fact that "he will, if elected, "press the Conservative Party to use its best "endeavours" to promote an inter-Imperial trade agreement. If the resolution is what it appears to be—namely, a penitent recantation of the candidate's former readiness to be a fiscal Athanasius *contra mundum*—MR. CHAMBERLAIN could hardly ask for more, and SIR HERBERT LIDIARD may think himself lucky that LORD BEAVERBROOK has decided to call the retreat a triumph. But the intemperate letter which a Paddington Crusader sent to MR. CHAMBERLAIN yesterday suggests that SIR HERBERT LIDIARD may have prefaced the published orthodoxy of the resolution with a hitherto unpublished reiteration of heresy, and that the way may not yet be clear for harmony among Paddington Conservatives and between them and their party to be restored.

Meanwhile, whether harmony is restored or not, a more ludicrous, unbalanced and undignified exhibition has surely never been given by any candidate or by any constituency. At the outset, after consultation with wiser heads at the Conservative Central Office, the candidate told his prospective constituents that he refused to enter Parliament with his hands tied. At his adoption meeting he zealously proceeded to tie his hands by promising to vote for Empire Free Trade, even if he had to oppose the party whips—without the slightest understanding, as he showed in his reply to MR. CHAMBERLAIN'S remonstrance, either of what association with a party involved or of what Empire Free Trade meant. To-day he "has satisfied" his principal supporters of his conviction that any intelligent advocacy of any policy of Empire Free Trade involves loyalty to "the only party that will carry it." But SIR HERBERT LIDIARD can throw the blame to some extent on others. If he so clearly ought never to have been selected as a candidate, those who selected him must stand convicted of the original sin. Moreover, if his selection has so clearly brought discredit upon the local Conservative Association, and through them upon the party as a whole, the Central Office are likewise convicted of inability to see that the best type of politician has a fair chance within the Conservative Party. A party gets the candidates it deserves; and, if it allows its central organization to lose touch with its local leaders, it will deserve and it will get extremely bad candidates. The situation in South Paddington is certainly deplorable because of the dissensions in the Conservative ranks which it has revealed. It is even more deplorable because it reveals that too many local associations have no conception of their responsibility for finding first-rate men to represent their cause in Parliament, and that the Central Office, if it possesses a clearer view, has no means of seeing that that view is shared.

Dangerous Courses

The unfortunate impression created by HERR HITLER'S rhetorical offensive at the recent Leipzig trials has not been improved during the past week-end. The Stahlhelm rally at Coblenz, attended by more than a hundred thousand representatives from all over Germany, provided the occasion for yet another irresponsible outburst of nationalist rhetoric, of a kind with which a puzzled Europe has unfortunately become increasingly familiar during the past few weeks. Some allowance must of course be made for the nature of the gathering —a mass meeting of ex-Service men—but the undisguised bellicosity of HERR SELDTE'S speech, made in the presence of the former CROWN PRINCE, can hardly fail to increase the anxiety of those who in Germany itself, and still more in other countries, have been watching with a growing sense of misgiving the rising tide of nationalist sentiment. It is no doubt possible to attach too much weight to the flamboyant ebullience of a patriotic reunion; but the overt alliance of so powerful a body as the Stahlhelm with the National Socialists is fraught with dangers which in the present state of German politics cannot lightly be dismissed. However ill-defined and un-co-ordinated the aims and objects of both these organizations, the common bond of hostility to the Peace Treaty, and to the policy of reconciliation inherited by the present Government from HERR STRESEMANN, is a fact which will have to be taken into account by those who are attempting to forecast the future of Parliamentary government in Germany.

Meanwhile foreign observers have not been slow to recognize that the National Socialist Party, impelled no doubt by tactical considerations, is for the moment speaking with two voices. The difference in tone between those statements of HERR HITLER which, like his outburst at the Leipzig trials, are obviously intended for home consumption, and those which, like the recent interview with our Munich Correspondent, have been directed to the outside world has been too glaring to escape notice. That is a fact which, though it may allay the worst fears of those who see in the results of the recent elections an immediate menace to European peace, is nevertheless hardly calculated to inspire confidence. However large the element of bluff behind all this loose talk of revolution, treaty evasion, and repudiation, there can be no doubt whatever of the mischief to which it must inevitably give rise. Already the cause of disarmament at Geneva has received a serious set-back, owing to the natural reaction upon French opinion of the electoral success of HERR HITLER'S brand of nationalism. Nor does it need much imagination to foresee the deplorable consequences upon European foreign politics generally of such a deliberate resurrection of past bitterness. That public opinion in Germany should dislike the Peace Treaties, that it should be anxious, if possible, to obtain still further remissions of the burden of Reparation payments, and an early release, is natural enough. But, whatever modifications the course of time may eventually bring, so long as they remain in force those treaties are a part of the public law of nations. Any attempt therefore to alter their provisions by evasion or repudiation can only be construed by the civilized world as an act of bad faith. This basic fact is the corner stone upon which HERR STRESEMANN built his foreign policy, which has been followed wisely and faithfully by his successor, HERR CURTIUS. That in the last resort is why the romantic appeal of HERR HITLER and his associates to the nationalist sentiment of the younger generation is arousing so much anxiety—not least among those who have the warmest sympathy with the legitimate aspirations of the German people.

Quite apart from its harmful repercussions upon the policy of other countries, this reckless propaganda of the National Socialists cannot fail to exercise a damaging influence on the internal situation in Germany itself. The attempt to delude the German people into a belief that a revision of the Young Plan has become practical politics can only react most unfavourably upon Germany's credit—a tender plant of which the health has certainly not been improved by the events of the last few months. At the present moment, when HERR BRÜNING and his Cabinet have at last succeeded in formulating a thoroughgoing plan for carrying through the sorely needed measures of financial reform, this diversion of public attention to the mirage of revision is particularly unfortunate. The confidence of the outside world, upon which Germany must still for some time to come be dependent for the supply of a large proportion of the capital she requires, has already been shaken by the inability of the last Reichstag to grapple with the budgetary problem; it can only be impaired still more seriously by the talk of repudiation—even on the part of an irresponsible minority which has so suddenly and dramatically attained the position of the second largest party in the new Legislature. Up to the present the world of finance has fortunately not taken these threats of default at their face value; but it would be a mistake to suppose that they have passed unnoticed.

Britain at the Round Table

The list of British representatives for the Round-Table Conference is published this morning—none too soon, for their work will not, or should not, begin with the actual meeting of the Conference next month. If its discussions are to succeed, as every one hopes they may succeed, the first essential is that its members should assemble with a definite plan for conducting them to practical results. Above all this is true of the British members—for the obvious reason that they now form a body which is probably capable of fulfilling any common agreement that may be reached so far as the Imperial Parliament is concerned. That was the supreme argument, constantly put forward in these columns, for the inclusion of delegates drawn from the Opposition parties. As things have been arranged, none of the chances of domestic politics in this country need interfere with the solution of the Indian problem, even though its urgency remains one of the strongest grounds for resisting any action which might lead to a change of Government while the Conference is in session. But these British representatives, once formally nominated, should lose no time in finding common ground. It is not a question here of formulating a British (as opposed to an Indian) case. That easy contrast, which finds far too much favour in American debating societies, is fundamentally false. What really matters is the desperate prospect of a large assembly—some eighty delegates from India with a dozen from this country—coming into existence with no clear notion of its procedure, its purpose, and its limitations of policy. The sooner the British representatives can come together the better hope there will be for the nucleus of a common understanding.

They form an interesting, in some respects an unexpected, and on the whole a very strong, combination. The leaders of the two Opposition parties stand down, as had been foreshadowed; but that decision has not affected the inclusion of the PRIME MINISTER, whose presence in the chair is manifestly vital. He brings with him the best team of Cabinet Ministers at his disposal—it is a melancholy reflection that LORD THOMSON might have been included in it—and the Conservative and Liberal contingents seem to have been chosen with the same serious recognition of the importance of the Conference. They include such well-known experts in Indian administration as LORD READING and LORD ZETLAND (a choice all the more creditable because he has never been conspicuous in Conservative politics), while the names of MR. OLIVER STANLEY and LORD LOTHIAN satisfy the common desire that the younger minds should not be left out of account. But there is no need to analyse the whole of a list which is very much more satisfactory than there seemed reason at one time to anticipate. The most urgent point now, be it repeated, is that they should get on terms at once with one another and with their impressive team of consultants.

Street Paving in London

The observant Londoner may not unfairly consider himself an authority on street paving, and if he is not well posted in the details it can hardly be for lack of opportunity. Day in and out, all the year round, the subject is drilled into him in more senses than one. If he is old enough to remember the close of the Victorian era, he will conclude that, to the eye, there has been no very marked improvement since asphalt and wood began to displace the cobbled or macadamized surfaces. When the older road surfaces are displaced it is always by one or the other of the two, and invention rarely shows itself in London streets. The inventor's opportunities, however, can hardly be numerous, for the difficulties of testing new methods or materials in a busy street are well nigh insuperable, and however tempting one or the other may seem, the urban surveyor may well hesitate before he exchanges shortcomings with which he is familiar for others of which he knows nothing. The present road surfaces have been arrived at by the process of trial and error, and they are in the nature of a compromise in which public convenience has a place. The surface that shall be perfect in all weathers and for all classes of vehicles is still to seek. Whether rubber will approach the ideal more nearly than other materials remains to be proved, but the trials of rubber paving are on a small scale and protracted. Nevertheless it is all to the good that the experimental rubber-paved section in New Bridge-street is to be retained for two years more, when it will have been on trial for six years under severe conditions. The idea, however, that a rubber road surface is necessarily less noisy than wood or asphalt has been exploded, for the Whitehall experiment of a few years back showed then, as the New Bridge-street experiment proves now, that with rubber-tired vehicles the main element in traffic noises is in the bodies of vehicles themselves.

Meanwhile, for urban streets, both wood and asphalt have their champions. The remarkable simplicity, facility, and rapidity with which asphalt is laid and repaired are as familiar to Londoners as are the bronzed and felted Italians who, with their travelling inferno and their sets of asphalting clubs, pursue their work unmoved in the traffic around them, leaving the mended place ready for traffic to pass over it—an incalculable boon not presented by any other road surface. Asphalt is also clean and waterproof, but it has an incurable tendency to give way and gather up in waves in hot weather, and it acquires a greasiness which in certain weather can be deplorable. Like its rival, wood has its merits and its drawbacks, and while, unlike asphalt, it must always retain its absorbent properties, which are the main causes of its undoing, much of the mischief due to them has been overcome by grouting between the blocks with a bituminous, waterproof compound in place of the cement formerly used. It might be thought that hard wood blocks would be better for the purpose than those of softer woods ; but experience has shown that, as with railway sleepers, soft wood is the better, and so Scots pine is still the most suitable for the purpose. If the surface of paved streets remains much the same, the foundation on which it is laid has undergone radical alteration, and it is the deepening of the road bed which causes such an intolerable hubbub wherever the work has to be done. Tar and its coimpounds, with their waterproofing and binding properties, account for the immense improvement there has been of late years in the surface of unpaved roads. It is no longer necessary nowadays to close the unpaved main roads in the London parks for annual repairs.

"HUNGRY SHEEP"

THE CONSERVATIVE LEADERSHIP

MORE VIEWS ON PARTY LOYALTIES

The letters printed below are a further representative selection from the large correspondence which reached "The Times" yesterday on the leadership of the Conservative Party :—

TO THE EDITOR OF THE TIMES

Sir,—The recent correspondence appearing in your columns on the subject of Conservative leadership prompts me to write to you.

Although brought up in the Liberal tradition, I have been gradually won over to the Conservative Party, for the reason that under Mr. Baldwin's guidance this party in the post-War years has done its best to introduce imperative reforms at the time when the country was ripe to receive them.

Frankly, I am disgusted at the manner in which Mr. Baldwin's leadership is being questioned to-day. While most of us agree that Empire *fair* trade—*i.e.*, the introduction of graded preferential tariffs—is rapidly becoming essential, the fact that Mr. Baldwin declines to commit himself to this policy until he is convinced that the country is behind him is surely no reason why "his head" should be demanded "on a charger." Lancashire, the home of free trade, is gradually turning protectionist. Dwindling sales in India and China are doubtless accelerating this political landslide. Granted also that the Conservative Central Office does not appear able to cope with the machinations of the Empire Free Trade Party, it is still true that the one man in the country to-day whose political integrity, sterling worth, and honesty of purpose are indubitable is Mr. Stanley Baldwin.

History reminds us that, while Peel split the Conservative Party on a somewhat similar issue, Disraeli, who helped to hound him from office, introduced reforms which not even his more unfortunate predecessor would have countenanced. Sir Robert Peel, like Mr. Baldwin, was essentially an honest man and as such was neither understood nor appreciated by his party. On the other hand, Disraeli when extending in later years the then existing electoral system—probably in its day as nauseating to men of Sir Martin Conway's way of thinking as Mr. Baldwin's "Votes for Women" Act—carried the right wing of his party (the eternal millstone hanging around the neck of any emancipated Conservative leader) by inveigling them into supporting him on the plea that he was "dishing the Whigs." This Mr. Baldwin refuses to do, preferring to introduce a reform for its own sake. Cannot we appreciate and loyally support an honest man while we have one as our leader ?

I am, Sir, yours faithfully,

S. MORTON RAWLINSON.

Maltings Cottage, Hardwicke, Aylesbury, Bucks, Oct. 6.

TO THE EDITOR OF THE TIMES

Sir,—If Sir Martin Conway had been in England and working for the Conservative Party during the last few months he would know that the real rank and file of the party (as distinct from the club grouser and the dwindling adherents of the Press lords) are deeply attached to their leader, and if he were forced into resignation it would split the party from top to bottom.

The reason for this loyalty, expressed at meeting after meeting, is that Mr. Baldwin is more statesman than politician, that his record is clean, he is not addicted to vote catching, and we firmly believe is single-minded in his desire to do the utmost good for the country, quite irrespective of any desire for personal gain or advantage from politics. I very much doubt whether all this can be truthfully said of many of our leading politicians, and this is why we place a high value on our leader and do not mean to part with him.

I am yours faithfully,

R. H. GREEN-PRICE.

Gwernaffel, Knighton, Radnorshire, Oct. 6.

TO THE EDITOR OF THE TIMES

Sir,—I feel confident that I am only one of many thousands of Conservatives who are in entire agreement with the views expressed by Sir Martin Conway. It is to be hoped that Conservative members will call a meeting without delay and elect a new leader who is a real Conservative. If no leader can be found in the House of Commons, then let them turn to the House of Lords, and I would suggest for their consideration such names as Lord Hailsham and Lord Lloyd.

Mr. Baldwin, by his faulty legislation and complete failure as a leader, has been the greatest possible asset to the Socialist Party. In my humble opinion there is not the least chance of the Conservatives being returned to power at the next election if he is to remain as their leader.

Yours faithfully,

A. R. BOSANQUET.

Weston Park, near Stevenage, Herts, Oct. 7.

TO THE EDITOR OF THE TIMES

Sir,—As a strong believer in the ideal of Empire free trade, if and when it can be carried out, may I be allowed to say a few words on the subject of the leadership of the Conservative Party ?

Surely, if there were anybody with as deep a sense of responsibility as Mr. Baldwin undoubtedly possesses, and as universally trusted, who could be found to accept the leadership of the Conservative Party and to stake everything on the policy of Empire free trade, Mr. Baldwin would be the last person to stand in his way. No doubt the reason why such a person has not come forward lies in the fact that nobody with the ideals of the Conservative Party at heart could honestly accept that position before any definite agreements had been reached with the Governments of the various Dominions that they would be prepared to make concessions to us in their tariffs on our goods in proportion to any preferences given to them on foodstuffs imported into this country.

Surely there must be a definite understanding first. Let the Imperial Conference adopt the principle, and then, when we are reasonably assured that the Governments of the Dominions would ratify any agreements reached, it would be not so much of a gamble to place the whole issue before the country, as undoubtedly it would be now.

Furthermore, it is to be assumed that Mr. Baldwin would be prepared to modify his attitude had he any such assurances as those mentioned above, and that, if not, there would be no difficulty in finding another leader, if necessary.

Your obedient servant,

ALAN P. FRANKLIN.

44, Lancaster-gate, W.2, Oct. 7.

ONE AMUSEMENT AFTER ANOTHER

TO THE EDITOR OF THE TIMES

Sir,—The correspondence recently published in your columns discloses various reasons why the rising generation are unable to amuse themselves and require expensive forms of entertainment to keep them from boredom.

It is quite obvious that many factors have contributed to this undesirable result, and I think there is one which, so far, has not been mentioned but which is possibly at the root of all the trouble, and those who have made a special study of the psychology of children will perhaps be able to support the following proposition. The toys for children which now flood the market, especially at this time of the year, are chiefly of a mechanical type, flimsily made and easily broken. They may temporarily excite the attention of their recipients, but the interest in them soon flags, for they afford no opportunity of pulling them to pieces and reconstructing them. Many of them can only be set in operation with adult assistance, and generally it will not be beyond the mark to say that they afford more amusement to grown-up people who are able to appreciate their ingenuity than to the children to whom they are given. Very minor derangements render them inoperative, and it often requires considerable skill to set them right.

It is time, I think, we returned to greater simplicity in the matter of children's toys and provided them with such as they can handle themselves and with which they can actually play. A box of wooden bricks is typical of the class of toys I have in mind for boys, and dolls, dolls' houses, and their accessories for girls. The bricks develop a constructive sense and the dolls appeal to innate feminine instincts which it is desirable to encourage. If in their earliest days children can be provided with material which they can handle with amusement and interest, opportunity will be afforded for the exercise of faculties which now lie dormant. The children, who from the outset are encouraged in this way, will naturally develop, and, as the years go by, an ever widening field of interests will be opened out which will render them, to a much greater extent than is now the case, independent of their external environment.

The creative instinct is perhaps the strongest of all, and with it is associated the desire to destroy—more or less with the idea of reconstruction; less highly developed is the desire to collect as manifested in birds' eggs or foreign stamps. In the ideal home the nursery or playroom rapidly develops into a primitive workshop. With limited house accommodation and with equally limited families the parents of to-day should devise means whereby their children can obtain the advantages they themselves enjoyed in the more spacious days of old. Cooperation is necessary, but it will not be easy to evolve a system which will work, and many experiments will have to be tried to arrive at a substitute for the old family system.

I am, &c.,

ALFRED CHATTERTON.

The Coppice, Beckenham, Kent, Oct. 4.

THE PLANNING OF ENGLAND

HARMONY OF LAND AND BUILDING

THE WELWYN LESSON

(By Our Architectural Correspondent)

If the Council for the Preservation of Rural England, which is holding its Third National Conference at Welwyn Garden City from October 9 to 11, were merely preservative in its policy it would not receive the universal support that is expressed in 35 constituent and 100 affiliated bodies. But, as may be gathered from the title of the opening address at the Conference, "Town and Regional Planning with Relation to the Objects of the C.P.R.E.," it has a constructive as well as a preservative policy. Recognizing that people must live and work somewhere, and that such developments as arterial roads and the distribution of electric power are good or bad according to the way they are conducted, the C.P.R.E. gives a great deal of its attention to the proper adjustment of new activities to existing peace and beauty.

In choosing it for the scene of the Conference, the C.P.R.E. has paid Welwyn Garden City an implied compliment, and frequent and regular visits to the place for at least eight years enable it to be said that the compliment is deserved. Welwyn—for short—is indeed a striking illustration of how the aims and objects of the Council may be observed in the unhindered development of a new residential and industrial settlement on the most modern lines. Granted that there is a good deal in Welwyn that strikes one as architecturally self-conscious and a little childish, its crowning virtue can be put in a sentence. There is practically nothing in Welwyn, a city planned to house and employ between 40,000 and 50,000 inhabitants, to injure the landscape or offend the eye.

In order to understand the meaning of Welwyn it is necessary to go back a little in time. Like Letchworth, in the same county of Herts, it owed its origin to the vision and zeal of the late Sir Ebenezer Howard, whose appropriately simple memorial is one of the first objects to meet the eye on leaving the station. Garden villages, provided by private enterprise in the neighbourhood of industrial centres, already existed, but it was the publication in 1898 of Sir Ebenezer Howard's "To-morrow : A Peaceful Path to Real Reform," subsequently issued as "Garden Cities of To-morrow," that launched the idea of which Welwyn is the second practical illustration in England. The problem which Sir Ebenezer Howard set himself out to solve was, "to show that, by starting entirely new towns in rural districts, free from the vicious inheritance of generations of town life and slum degeneracy, an opportunity would be given for a fuller, freer life, and that the mental, moral and intellectual development would follow as surely as the physical." For the proper restriction of the town he conceived the idea of the agricultural belt of land encircling the town area and providing upon its farms and small holdings an opportunity for the solution there of rural problems; and, since the whole point of a Garden City is that a man should have work near his home, the provision of factory sites in a special area. It is this threefold character, industrial, agricultural, and residential, which distinguishes a Garden City proper, such as Welwyn, from a "Garden Village," like Bournville, and a "Garden Suburb," like Hampstead, with which it is often confused.

THE CIVIC CENTRE

An obvious criticism that will be passed on Welwyn in a hasty view is the lack of large public buildings to form an architectural centre. The answer to this is that people must have somewhere to live and work before they can afford and make use of public buildings. The buildings already exist, and their positions are fixed, in the plan, but for the moment most of them must be imagined in forming an estimate of the architectural appearance of the city as a whole. The civic centre of Welwyn is to be upon the beautifully gardened Howardsgate, which leads up from the station, and the broad Parkway, at right-angles to it. Already there is enough to go upon. The theatre has been built—as bearing upon the question of what to do first, it is no breach of confidence that there was a good deal of discussion about the wisdom of erecting such a large and expensive building for a present population of about 9,000—and, together with the important bank buildings on each side of Howardsgate, it sets the general scale; there are three churches, two County Council and four or five private schools, several public halls, and a central stores.

Occupying a total area of 2,383 acres, or four square miles, 21 miles from London, Welwyn lies on a plateau bounded by the valleys of the Lea and the Mimram, between the Great North Road and the London and North Eastern Railway main line to the North, the factory area being to the east of the railway. A belt of woodland protects the city on the north, there is a golf course to the west, and on all sides there is easy access through fields and parkland into open country. The central portion, civic and residential, is planned on rectangular lines, and to the west the lay-out follows the natural contours of the ground in a network of winding roads and lanes.

Since the point of this article is the relation of Welwyn to the aims and objects of the Council for the Preservation of Rural England, it may be well to see first what has been done to the existing landscape. The best way to observe this is to take a walk along Handside-lane, when it will be seen that not only the trees—in one place a whole avenue—but a few old cottages have been spared, while the model farm, with its neighbouring hostel for young people, is adapted from the original buildings. A similar impression is formed by taking the Digswell-road from the civic centre over the concrete bridge which spans the branch line to Luton and Dunstable. Immediately beyond the bridge, where the newest building is going on, a little spinney has been left, and the road leads eventually to Digswell Lodge, a most beautiful old Hertfordshire house of brick and tile with a central group of chimneys. The way in which the new houses have been fitted into their context, while following the rules of orderly planning, cannot be too much admired. As a matter of fact, practically the only trees that it has been found necessary to cut down in Welwyn are some of those planted since the city began.

A HERTFORDSHIRE TRADITION

Architecturally the prevailing style at Welwyn may be described as neo-Georgian. It cannot be denied that there are moods in which this reference to the past strikes one as a little childish—occasionally a little affected—and that, in a Garden City—a City of the Future—a somewhat bolder recognition of the time of day would seem desirable. Foreign observers, too, are likely to complain at the multiplication of small houses, and the comparative lack of what may be called communal units—such as may be seen on the outskirts of Amsterdam. To both these criticisms there are reasonable replies. For practical convenience and comfort in our climate it is extremely difficult to improve upon the Georgian house, and it is, moreover, peculiarly in accord with the Hertfordshire tradition; the domestic habits of English people, even in a Garden City, are strongly individualistic. Wherever possible the houses at Welwyn have been grouped round courts or gardens, or to form closes—Guessens-court, a quadrangle of flats in two storeys, on the Béguinage model, entered through an archway, and Dellcott-close being two particularly pleasing examples of these arrangements. For communal inclinations

there are three restaurants, the Cherry Tree Restaurant, the principal one, with its fine recreation hall, being remarkable for the beauty of its setting.

The architect to the city is Mr. Louis de Soissons, and among the other well-known architects who have designed groups of houses or single examples are Mr. A. W. Kenyon, Mr. C. M. Crickmer, Mr. H. C. Lander, and Mr. C. H. James. In the early stages some experiments were made with villas of the Italian type, with flat roofs and pergolas. In the height of summer they are very charming, but they do not wear happily through the seasons—though there is one, appropriately gardened, in High Oaks-road which always gives a little thrill of pleasure. As becomes its situation, Welwyn is essentially a city of brick and tile, with bright colour used very effectively on woodwork. The public gardening throughout is excellent, most of the road corners having their rose gardens.

In the factory area, at any rate, the modernist will have no misgivings. Broadly it is an adventure in steel, concrete, and glass, with formal effects depending severely upon structure and function—building bared to the bone. The Shredded Wheat Factory, with its towerlike group of silos and walls of greenish glass in panels, is famous; one of the few English industrial buildings enthusiastically accepted—and illustrated—by Continental writers on the subject; and behind it there has just been erected a two-storey sectional factory which, except for its staircase tower of concrete, is a cage of steel and glass, with bare stanchions for support and an uninterrupted run of floor. This is not the place to describe the industries of Welwyn, but it may be said that they range from such "heavy" industries as those of the Welwyn Foundry, Limited, and Messrs. Dawnay's engineering works, to Cresta Silks and British Instructional Films, Limited. For excitement there is the factory from which Captain H. R. S. Birkin tries out his racing cars. To go over the Welwyn factories is to be impressed not only by the efficiency of their working but by the humane conditions under which the work is done. In its provisions for the comfort and recreation of its workers the Shredded Wheat Factory appears to be a model of its kind.

COMMUNAL LIFE

In recreation, at any rate, the communal life of Welwyn is already well developed, with clubs for cricket, Rugby and Association football, tennis, and hockey. Though there are choral and orchestral societies musical talent does not appear to be as highly organized as one might expect. Several architects have made their homes there, and there are a few local artists. But it is in drama that Welwyn has specially distinguished itself, winning, in one year, both the British award and the Belasco Cup in America in the competitions for amateur societies.

Taking Welwyn as a whole it is difficult to see how the ideals of the Council for the Preservation of Rural England, whether as regards respect for the old or the proper organization of the new, could be more faithfully pursued. That the city was planned from the beginning will be evident to anybody who has watched it grow and seen how aptly each new addition fits into the general scheme; but, without information, it might well be taken for the spontaneous development, in happier circumstances than are generally found, of an existing Hertfordshire town, so harmoniously are new and old related to each other and to the landscape. The positive attractions of the place, only to be judged from its "interiors," are an extraordinary cheerfulness and convenience. That it should have been possible, within 21 miles of London, to create an entirely new city, with at least the beginnings of an active industrial life, not only without injury to the countryside but to its positive advantage in beauty and interest, is the best of encouragements for the future. The lesson of Welwyn is, in brief, that the preservation of rural England need not entail any check upon human activity and enterprise in their most modern forms.

UNIVERSITY NEWS

CAMBRIDGE, Oct. 7

The following College elections have been made:—

TRINITY COLLEGE.—To Fellowships.—Henry Outram Evennett, Trinity. Arthur Harold John Knight, Trinity.

The Bhaonagar Medal had been awarded to B. W. Day, B.A., Corpus Christi College, a candidate for the Indian Civil Service.

The John Winbolt Prize has been awarded to Mr. S. Steele, M.A., Christ's College, for his dissertation on "Chemical change in fuel air mixtures in an internal combustion engine during compression."

GLASGOW, Oct. 7

The Examiners at Glasgow University yesterday issued the following awards in the Honours Examination in Classics for the degree of M.A.:—

First Class Honours.—Black, A. M.; Black, M.; Campbell, S.; Henderson, W. C.; Laverty, P.; Lees, D.; Riddoch, J. H.; Russell, J. M.; Samuel, G.; Shanks, J.; Thomson, I. W.

Second Class Honours.—Craig, R. R.; Crowe, F. P.; Ewing, Catherine A.; Forrest, J. W.; Wilson, A.; Wilson, J. L.

Third Class Honours.—Robinson, Margaret; Young, J. M.

LEICESTER, Oct. 7

At a meeting of University College, Leicester, held last week, it was reported that two legacies had been received under the will of the late Mr. H. S. Bennett, one of £5,000 for general purposes and a second of £1,000 to found a scholarship.

The appointment of Mr. H. J. R. Lane, M.A., Manchester, to the post of Staff Tutor in Literature and Drama in connexion with the Extra-mural Adult Education Department of the College, now established in the Vaughan College, was confirmed.

The College is celebrating the bi-millenary of Virgil by a lecture by Professor Conway on "Virgil after Two Thousand Years," to be delivered at the College on Friday, at 5 p.m., and by an exhibition, arranged by Mr. H. H. Peach, of rare editions of Virgil, some of which have been lent by Mr. C. J. Billson, of reproductions of pages of Virgil manuscripts, photographs of places connected with Virgil, ancient Rome, &c.

Through a telegraphic error Mr. George Stuart Carter, who has been appointed to a Fellowship at Corpus Christi College, Cambridge, was described yesterday as Lecturer in Zoology in the University of Cambridge, instead of in the University of Glasgow.

THE LORD MAYOR ON THE VALUE OF ADVERTISING

The Lord Mayor of London (Sir William Waterlow) yesterday opened the third annual exhibition of advertisements, at the new *Daily Telegraph* Building, Fleet-street. He said that advertising was rapidly gaining wider recognition as a very important factor in the furtherance of trade. "Vast problems lie before us as a nation," he added. "We have to find markets for our manufacturers, and employment for our people. There is no room for pessimism. It is our hope that you who are actively engaged in this great business of advertising will bring all your resolution to bear on the important task of quickening the imagination and enterprise of our business men; pointing the way to new markets, and worthily developing the nation's industries, and if the exhibition which you have organized can in some way contribute to the accomplishment of these aims, it will not have been held in vain." The Lord Mayor, who was accompanied by the Lady Mayoress, was thanked for his attendance by Sir Edward Iliffe. Mr. U. Collings, president of the Fleet-street Advertising Club, which is running the exhibition, mentioned that it included a wide range of exhibits by firms actively engaged in those trades which contributed to successful modern advertising. Sir Ernest Benn had lent a number of posters in use 40 years ago, which made an interesting comparison with present-day exhibits.

TRADE WITH SOUTH AMERICA

PRINCE OF WALES'S SPEECH

VALUE OF SALESMANSHIP

The Prince of Wales, as president of the new Anglo-Spanish and Spanish-American Institute of London, spoke at an inauguration meeting held yesterday at the Mansion House. The institute, the headquarters of which are at the City of London College, has been founded to promote inter-relations and Spanish cultural instruction for employees of British firms associated with Spanish-speaking countries.

The Lord Mayor, who presided, said the furthering of our trade in Central and South America was admittedly of great national interest and importance. Salesmanship was of paramount concern in this relation, and the institute aimed at promoting this by means of cultural instruction. In effect, this was an effort to enable our oversea business men to understand and appreciate the Spanish-speaking nations among whom they were working, and to promote their business interests. The essential importance of this was shown by the great efforts being made by competitor nations in Latin-America to impart this instruction to members of their staffs. We, alone among the nations, had hitherto omitted to make this provision, and it was to remedy this defect that the institute had been provided. Sir Charles Bedford was responsible for the scheme. He had not only originated it successfully, but he was giving his services as honorary director. He was also the originator of the King Alfonso XIII. Chair of Spanish studies at Oxford University.

The Chair at Oxford was founded to commemorate the visit of the Prince of Wales in 1925 to South America. That was an unparalleled event in the history of our Royal House, and was to be repeated in the forthcoming visit of his Royal Highness to open the British Exhibition in Buenos Aires, the largest and most important oversea British exhibition ever held. His Royal Highness's interest and connexion with Latin-America and British trade there were unique, and constituted one of the greatest gestures in support of British trade. (Cheers.)

Sir Charles Bedford said that they all knew what had happened as regards trade in recent times in China and India, so that they were thrown back increasingly on Latin-American markets, where their trade was waning. Throughout the United States of America there was no attempt to conceal the fact that the capture of Latin-American trade was regarded as of overwhelming importance to the future survival of the United States export trade. We were therefore faced with the disquieting spectacle of an immensely rich and powerful, and intensely active and able, rival fighting for its economic life, and precisely in those markets which held forth the greatest future for us.

NEED OF TRAINING

Britain was also fighting a life and death struggle for her economic survival. To take the most essential matter of salesmanship, we alone of the nations with whom we were competing in this market had totally ignored the necessity for training our *personnel* to understand and to establish sympathetic relations with our Spanish-speaking customers. The admirable report of the D'Abernon Economic Mission to Argentina, Brazil, and Uruguay emphasized the absolute necessity for cultural instruction. The London Institute was the first of a series in this country and in Spanish-speaking countries to supply this essential requirement. It was entirely non-political, non-governmental, and, above all, non-academic. It aimed at stimulating and furthering real sympathy between British and Spanish peoples in their various relations, commercial and otherwise. The institute must be entirely dependent on the active support, other than financial, given by the firms for whose benefit it had been established. If they did not use it, it would die of inanition. If they used it they would find that it only existed to serve their practical needs, and suggestions from them would be more than welcome to make the work of the institute exactly what they required. All firms desirous of sending their employees for the course should ask them to call and register at the City of London College. The initiative in this matter should clearly come from the firm rather than from its employees.

He thanked the Prince of Wales for consenting to act as president of the new institute. (Cheers.) His Royal Highness was often described as "Britain's Best Salesman," hence the complete fitness of his association with the institute, which aimed primarily at promoting more efficient salesmanship for South America and for Spain. His approaching visit to open the Buenos Aires Exhibition was a magnificent effort to aid our South American trade. It behoved them not to lag behind one who never spared himself to promote British interests. Let them take vigorous action to remove their trade handicaps in this sphere as best they could so that his efforts on their behalf would not prove to be in vain. (Cheers.)

"A NATIONAL DUTY"

The Prince of Wales said:—The purpose for which we are gathered here—the promotion of closer understanding and knowledge and appreciation between us and the Spanish-speaking peoples—is one which I am sure we are all agreed is of first-class interest and importance. Ever since I visited South America in 1925 I have been profoundly impressed with the historic traditions and the part we have played in the young nations of South America, and with the immense present and potential importance of the Latin-American markets to the trade of this country, and also of the great and growing need of our markets to most of them. For this reason I very gladly consented to become president of the institute which we are inaugurating this afternoon and say a word or two on its behalf, although it certainly requires no words from me to commend it to every man of common sense in this country and in the Empire.

Sir Charles Bedford has outlined the aims and objects of the institute. The improvement of salesmanship in Spanish-speaking countries is not only an obvious national requirement, it is a duty. The chain of cultural institutes for this purpose that is to be established in Spanish-speaking countries, and in our own, seems to be a very adequate provision for the promotion of mutual knowledge and understanding of our respective nations. We must not spare our efforts to lessen the handicaps to our trade, and it is satisfactory to learn that this subject will be dealt with vigorously by the institute. Every effort that can be made to adjust the nature of goods to market needs, to lower costs and improve marketing—supplying exactly what is wanted in those markets—can only meet with the sympathy and support of all concerned. For this reason I hope that British firms trading with Spain and the Latin-American countries will avail themselves freely of the provision which the institute offers to them, and also help it to fulfil those practical and essential functions it is attempting to perform.

I need hardly tell you how much I am looking forward to visiting South America again next year. I have such very happy and interesting recollections of my visit there five years ago that I cannot help but look forward to it. I am to open the British Empire Trade Exhibition in Buenos Aires. This is the first great British exhibition to be held abroad, and the fact that it is being held in Buenos Aires, the capital of the Argentine Republic, is a clear indication, I think, of the great importance which we in Great Britain attach to our business connexion with that great country and to the other South American markets. We hope that through this exhibition we shall be able to maintain and increase in South America active and profitable outlets for our exports on which this Empire so vitally depends. We thank their Excellencies the Ambassadors of the Spanish-speaking countries for their presence and support this afternoon. I most sincerely hope that the movement which we have inaugurated and other practical constructive proposals will bear abundant fruit in the immediate future in furthering our trade. (Cheers.)

The Spanish Ambassador and Lord Herbert Scott (President of the London Chamber of Commerce) also spoke in support of the institute.

Among those present were:—

The Argentine Ambassador, the Chilean Ambassador, the Mexican Minister, the Minister for Panama, the Minister for El Salvador, Lord D'Abernon, Lord Kylsant, Sir Maurice de Bunsen, Sir John Gilbert, Sir Francis Goodenough, Sir Stephen Killik, Sir Sam Fay, Sir Vansittart Bowater, M.P., Sir Percy Simmons, Sir Ernest Moir, Mr. W. Lints Smith, and Mr. A. R. Fraser.

The Staveley Coal and Iron Company have begun working a good seam of hazel coal recently tapped at their Markham colliery, Derbyshire, and are employing additional coal-getters. They have also decided to continue throughout the winter the working of their Hartington colliery, which was to be closed owing to the approaching exhaustion of the main seams.

NATIONAL CHAMBER OF TRADE

CONCLUDING SESSION

(FROM OUR SPECIAL CORRESPONDENT)

LEAMINGTON, Oct. 7

The concluding session of the autumn conference of the National Chamber of Trade was held in the Town Hall here to-day, under the presidency of Mr. Underhill, of Plymouth.

Mr. G. D. Shepherd (Cardiff) moved a resolution greatly regretting the lack of uniformity in the various rating areas, as recorded in the Central Valuation Committee's report. The Chamber strongly supported the recommendations of the committee for effective machinery for consultation to be established between the respective rating units and between the valuation officers.

Mr. Vaughan (Harrow) seconded, and the resolution was adopted.

Mr. G. A. Williams (Darlington) moved that the attention of the Ministry of Health be drawn to the fact that water boards and companies did not admit liability and refused compensation for damage done to private property and goods through the bursting of their mains, even when such damage was proved to have been due to faulty workmanship or negligence on the part of the company's servants; that the increasing heavy road traffic was likely to make the bursting of mains more common; and that the law should be amended so as to admit claims for compensation. The resolution was adopted.

Councillor Bailey (Blackpool) proposed that the chamber again emphasize the necessity in the national interest for the curtailment of Sunday trading throughout the whole country and urge the Government to adopt, or give facilities for the reintroduction of, the Shops (Sunday Trading Restriction) Bill, with a view to its being passed during the next Session of Parliament.

Mr. Wilfrid Grindrod (Blackpool) seconded the resolution.

Mr. McLaren (Newsagents' Association) opposed. There were 18,000,000 newspapers now sold on Sunday. The resolution was carried.

Mr. Cavanagh (Southend) proposed that the chamber repeat the recommendation that all wholesale and retail traders should refuse to give any gifts to bazaars, and that if they were sympathetic towards the fund a cash donation should be given direct. The resolution was adopted.

Mr. H. R. Marsh (London Stationers Association) proposed a resolution condemning the tendency of manufacturers to promote sales by the offer of goods in exchange for coupons.

Mr. G. Owen Jacobsen (Middlesex) seconded the resolution, which was carried.

Mr. A. Fletcher (Nelson) proposed a renewed application to the Electricity Commissioners for a national standard of electrical installation work, as an essential safeguard for the protection of all classes of the public.

Mr. Allen Best (Nelson) seconded, and the resolution was carried.

Mr. A. Bell (Doncaster) moved that the Government take immediate steps to deal with the jury system, chiefly with regard to consideration for the one-man business and for payment of out-of-pocket expenses. This was unanimously adopted.

Mr. Percy Adams (Birmingham) moved that for the better protection of credit it was essential that judgments in the High Court unsatisfied within 28 days, and in which no appeal had been entered, should be published in the same way as judgments in the County Court. This was carried.

USE OF AUSTRALIAN TIMBERS

MR. P. J. MOLONEY'S APPEAL TO BUILDERS

Mr. Parker J. Moloney, the Australian Minister for Markets, and one of the delegates attending the Imperial Conference, yesterday opened an exhibition of Australian commercial timbers at Australia House. The High Commissioner, Sir Granville Ryrie, presided.

While appreciating the growing popularity of Australian timbers in Britain, Mr. Moloney appealed for their still greater use by builders and architects. He said that the value of Great Britain's imports of timber was £50,000,000 a year, of which 90 per cent. was paid to foreign countries. When some of those foreign countries bought so little from Britain, the Dominions might well ask why Britain should continue to buy such large quantities of timber from foreign countries. At the Imperial Conference the delegates were seeking to promote economic cooperation among the various parts of the Empire in timber and other primary products. He fervently hoped that their labours would be successful.

For 23 years Australia had given a substantial preference to British goods. Over 50 per cent. of the goods imported by Australia from Britain were admitted free, and on the balance there was a substantial preferential advantage over foreign goods. The vital problem confronting the Empire to-day was the development and maintenance of prosperous conditions among the communities of which it was composed. Australia practised what she preached, because, next to India, she was the world's greatest buyer of British products, her purchasing representing one-twelfth of Britain's total exports. Australia, however, could not continue to buy on this scale from Britain unless she was able to sell something more to this country.

Mr. S. Mallinson, an importer of Australian timber, said that a large part of Britain's imports of timber were soft woods, of which Australia could not supply any part, but Canada should be able to provide a large amount of soft timber. Australian hard woods, like Tasmanian oak, might very well displace much of Britain's imports of oak from foreign countries.

A WIDOW'S LEGACY

TRUSTEES CHARGED WITH UNLAWFUL CONVERSION

At the Justice Room, Guildhall, yesterday, before Alderman Sir Percy Vincent, Cecil Francis Clarke, 47, a bank clerk, of Harrington-square, Mornington-crescent, N.W., and William Henry Morgan, 63, a retired Poor Law official, living at Shrubbery-road, Worcester, were charged on remand with being concerned together, between January 24, 1929, and June 18, 1930, being trustees of £1,024 2s. 3d. Five per Cent. War Stock, for the benefit of Mary Ann Laugher, in unlawfully converting it to their own use and benefit.

Mr. E. Clayton, who appeared on behalf of the Director of Public Prosecutions, said the facts of this case were very simple. In June, 1865, a Mr. William Shaw, of Worcester, died, and he left the income of £1,000 to his daughter, Mary Ann, for her life. This daughter was now a widow, 75 years of age, and, apart from this legacy, her sole means of support was the old age pension. In December, 1911, the accused were appointed trustees under the will, and their clear duty was, of course, to pay to the old lady the interest on the money, which was invested in Five per Cent. War Stock. The capital sum was £1,024 2s. 3d., and the half-yearly dividend was something like £25. Up to June, 1929, this income was regularly paid by the trustees, but after that date it gradually decreased, until it finally faded away, and the old lady got nothing at all. What had, in fact, happened was that the accused had been gradually selling off the stock, for their own purposes, until June 18 last, when it had all gone. Inquiries were made by Messrs. Lambert, solicitors, of Malvern, who were acting for Mrs. Laugher, and their London agent eventually saw Clarke, who admitted to him that he had disposed of the whole of this trust fund on the Stock Exchange in settling mining and other speculative transactions.

It was quite clear, Mr. Clayton continued, that Clarke could not have done this without the authority of his co-trustee, for Morgan must have signed the transfers, and been aware of the fact that the money was handed over to Clarke.

The accused reserved their defence, and Morgan said he had not had a halfpenny of the money.

Sir Percy committed them both for trial, agreeing to accept bail in the sum of £200.

SIR A. STEEL-MAITLAND ON HELP FOR AGRICULTURE

Sir Arthur Steel-Maitland, M.P., speaking at a Unionist demonstration at Haddington last night, said that the immediate problem in agriculture was that our markets, season after season, were being flooded by various kinds of agricultural produce under conditions that deprived our farmers of fairness in competition. That was a very true description, coming as it did from the present Prime Minister. It was a justification for a guaranteed price of wheat, for a duty on malting barley imported from abroad, and on dumped oats. Sir Arthur Steel-Maitland also favoured a duty on imported early potatoes and such produce.

CLOSING OF DOWLAIS STEELWORKS

EMPLOYERS' REASONS FOR THEIR DECISION

(FROM OUR CORRESPONDENT)

MERTHYR TYDFIL, Oct. 7

A reply has now been received by the Mayor of Merthyr Tydfil from the Chairman of the British Guest, Keen Baldwin Iron Company, Limited, who had been asked if he would receive a deputation regarding the future of their steelworks at Dowlais, where notices to 2,500 workmen run out at the end of this week.

The writer says:—The plain fact is that the product of the Dowlais works cannot now be sold to pay for the cost of operating the works. All that will be left of the once prosperous South Wales heavy iron and steel trade when work at Dowlais ceases is one blast furnace operating at Cardiff, and one blast furnace at Port Talbot. It is not even possible to sell the product of these two furnaces, either as pig iron or steel, and part of their production of pig iron has now to be put into stock. Unless conditions change the time must come when one or both of these furnaces will have to be closed down like the Dowlais Works.

In your letter you ask that I should receive a deputation from your council. Of course, I could not refuse so courteous a request, but I would ask you first to consider whether further discussion can really serve any useful purpose unless you are able to suggest some entirely new channel in which the product of the works can be marketed. We venture to suggest that the present position results directly from a majority of our fellow-countrymen voting at the last General Election in favour of free trade and against the safeguarding of our iron and steel industry, deciding in effect that they preferred the iron and steel used in this country to be made in India, Germany, or some other Continental country rather than in Great Britain. Indeed, we should expect that you yourself, Mr. Mayor, and many other residents in Dowlais and Merthyr, voted in this sense without realizing in the least that you were voting for an early closing of the Dowlais Works.

Each member of our board has pointed out on every possible occasion that times had changed and that the industry could not continue unless the nation and its Government took the necessary steps to meet the changed conditions, and now that the inevitable disaster has happened we can only join with you in expressing our deepest sympathy with the many thousands of people who must suffer unmerited hardship and misery. It is, of course, certain that the country's policy will be changed in the near future, and then the iron and steel industry will again help South Wales towards prosperity, but to meet modern conditions the modernized works must operate on the seaboard so as to cut out the heavy transport charges which have been such a handicap to Dowlais for many years past. We have, of course, known for a long while that the change to the seaboard was inevitable, but we had hoped that it might have been effected gradually so as to minimize to the greatest extent the resultant hardship to individuals and to the district, but facts have been too strong for us. The nation has adhered to its old policy too long.

BRITISH SHIPBUILDING INDUSTRY

THREE TANKERS LAUNCHED FOR NORWEGIAN OWNERS

Two more Norwegian-owned motor-tankers were launched on the Tyne yesterday. The Attilla (11,000 tons deadweight), built by Sir W. G. Armstrong, Whitworth and Co., Limited, Walker-on-Tyne, for Mr. Alf Jakhella, of Oslo, is the twelfth vessel launched by the firm this year. The second vessel launched was the Sveve, another large tanker, built by Messrs. Swan Hunter, Wigham Richardson, Limited, Walker.

Speaking at the luncheon at the launch of the Attilla, Mr. James Stewart, of Armstrong, Whitworth and Co., referred to the remarkable rate of shipbuilding production, but said there were no new orders obtainable to keep up the rate. On all sides they heard of the depressed state of trade, but there were signs that the hard-headed and hitherto successful business men of the country were trying to "get a move on," and he hoped they would succeed, if they were freed from party politics, in doing something to improve the present deplorable condition of affairs. No one could deny that universal free trade was desirable, but surely it must be admitted that our continued rigorous adherence to it against the tariff systems of all other nations was a handicap. They could only hope that the National Council of Industry initiated by Sir W. Morris would point a way and help the industry of the country to rise from its present condition.

At Scotstoun yesterday, Messrs. Barclay, Curle and Co., Limited, launched on the Clyde the motor-driven tanker Polartank, built to the order of Messrs. Melsom and Melsom, Norway.

WOMEN AS COUNCILLORS AND MAGISTRATES

AN "INFERIORITY COMPLEX"

(FROM OUR CORRESPONDENT)

PORTSMOUTH, Oct. 7

Seven hundred delegates, including some from Oversea Dominions, are attending the annual conference of the National Council of Women of Great Britain, which opened to-day in Portsmouth Guildhall. The conference rose and stood in silence as a tribute to the memory of the victims of the R 101 disaster.

Mrs. Keynes, in her presidential address, said that among the subjects calling for their immediate attention was the election of women to borough and county borough councils, and no time should be lost in preparing for the still more important county council elections of next year. Progress in that matter was slow, one reason being that where the public service was concerned many women suffered from an "inferiority complex."

The annual report presented by Miss Norah Green drew attention to the need of more women magistrates, particularly in Berkshire, Derbyshire, Durham, Oxfordshire, Shropshire, Staffordshire, and Warwickshire, where there were only 48 women magistrates in 117 petty sessional divisions. The report also urged women who were qualified to serve on juries. Affiliated societies were advised to prepare lists of women willing to stand for election to local governing bodies or to be co-opted on public assistance committees.

Mrs. Keynes was re-elected president, Lady Marjorie Nunburnholme acting vice-president, Miss Bertha Mason hon. Parliamentary secretary, and Lady Trustram Eve hon. treasurer.

Lady Selborne moved a resolution welcoming the interim report of the departmental committee on maternal mortality and morbidity and urging local authorities to put into force the powers they already had for the provision of maternity services. This was adopted.

It was resolved to ask the Prime Minister to provide facilities at the earliest possible date in the next Parliamentary Session for legislation on the nationality of married women, which should embody the principles contained in the former Bill. It was also decided to urge the Government to complete the work of the preparatory disarmament committee so as to enable the proposed world disarmament conference to be held at the earliest possible moment.

A resolution was passed deploring the delay in the introduction of legislation on lines recommended by departmental committees on offences against young persons, and asking the Government to introduce such legislation at the earliest possible date.

ANGLO-INDIANS AND ROUND TABLE CONFERENCE

At a meeting of the Council of the Anglo-Indian Association, in London, on Monday afternoon, Mr. H. A. Gibbon, who has been hon. secretary for the past seven years, was elected president, in succession to Sir Cecil Walsh. Mr. W. H. Luxa, of the Indian Educational Service, was appointed honorary secretary. At the annual meeting of the association, a resolution was passed deploring the grave injury done to India by the campaign of civil disobedience; assuring the Government of the whole-hearted support of the Anglo-Indian community of all necessary measures for the preservation of law and order; and recording the opinion that no constitutional reforms following on the Round Table Conference could be of lasting advantage to India unless they are framed to ensure the maintenance of equal justice for all classes and sections of the people, the preservation of personal rights, and the prevention of discriminatory legislation in matters of trade and commerce as between British and Indian subjects of the Crown.

Lord De La Warr, Parliamentary Secretary of the Ministry of Agriculture and Fisheries, has appointed Mr. W. R. Black to be his private secretary.

2,161,689 OUT OF WORK

INCREASE OF 52,031

The Secretary to the Ministry of Labour makes the following announcement:—

It is estimated that at September 22, 1930, there were approximately 9,642,600 insured persons, aged 16 to 64, in employment in Great Britain. This was 50,800 less than a month before and 661,400 less than a year before. The figures for September, 1929, and August, 1930, have been revised in accordance with the revised estimates of the total number of persons insured against unemployment.

At September 29, 1930, the number of persons on the registers of employment exchanges in Great Britain were 1,446,528 wholly unemployed, 613,358 temporarily stopped, and 101,803 normally in casual employment, making a total of 2,161,689. This was 52,031 more than a week before, and 979,827 more than a year before. The total on September 29, 1930, comprised 1,535,410 men, 60,087 boys, 512,561 women, and 53,631 girls.

Date	Persons normally in regular employment: Wholly unemployed	Temporarily stopped	Persons normally in casual employment	Total
Sept. 29, 1930:				
Men	1,043,757	392,726	98,927	1,535,410
Boys	47,498	12,307	282	60,087
Women	313,728	196,269	2,564	512,561
Girls	41,545	12,056	30	53,631
Total	1,446,528	613,358	101,803	2,161,689
Sept. 22, 1930				
Men	1,019,090	379,704	96,837	1,495,631
Boys	47,896	11,871	274	60,041
Women	304,838	193,334	2,492	500,664
Girls	41,418	11,864	40	53,322
Total	1,413,242	596,773	99,643	2,109,658
Sept. 30, 1929				
Men	657,017	175,270	72,965	905,252
Boys	30,917	4,110	134	35,161
Women	129,582	78,468	1,196	209,246
Girls	28,167	4,022	14	32,203
Total	845,683	261,870	74,309	1,181,862

During September, 1930, the average number of persons on the registers of Employment Exchanges in Great Britain was 1,392,647 wholly unemployed, 623,420 temporarily stopped, and 98,888 normally in casual employment, making a total of 2,114,955, of whom 1,383,110 were men aged 21 and over, 112,093 men aged 18 to 20, 60,785 boys aged 14 to 17, 431,227 women aged 21 and over, 73,403 women aged 18 to 20, and 54,337 girls aged 14 to 17.

Average number of Persons on the Registers of Employment Exchanges in Great Britain

—	Sept., 1930	Aug., 1930	Sept., 1929
Wholly unemployed	1,392,647	1,314,078	820,519
Temporarily stopped	623,420	627,258	264,162
Casuals	98,888	94,796	74,174
Total	2,114,955	2,036,132	1,158,855

Our Labour Correspondent writes:—

The number of the wholly unemployed continues to increase week by week, the last addition amounting to 33,286. This increase includes 24,667 men and 8,890 women. The number of "temporarily stopped" is also rising again, the increase of 16,585 including 13,000 men and 2,935 women.

Only in the acutest phase of the trade depression of 1921, and during the weeks when the figures were affected by the national coalmining stoppage of that year, was the number of the registered unemployed greater than it has been in recent weeks.

UNEMPLOYMENT GRANTS

At a meeting of the Unemployment Grants Committee, held on Monday, Lord St. Davids in the chair, a number of schemes of works submitted by local authorities and other statutory bodies for the relief of unemployment were approved for Government grant. The estimated cost of the schemes so approved was £540,000, to provide employment for approximately 1,700 men.

Schemes before the committee for approval which are now the subject of inquiry number 1,100, and are estimated to cost £17,500,000. Full particulars of the grants which the Committee are empowered to approve and forms of application, &c., can be obtained from the Secretary to the Unemployment Grants Committee, Sanctuary-buildings, 16, Great Smith-street, Westminster, London, S.W.1.

AUTOMOBILE DESIGN

SIR H. AUSTIN ON FUTURE CHANGES

Sir Herbert Austin delivered his presidential address to the Institution of Automobile Engineers at the Royal Society of Arts last night. He said that we had not reached perfection in automobile design any more than in other fields of industry. The present position was largely the result of standardization, made necessary by, or consequent on, mass production to obtain a low manufacturing cost. Various attempts had been made to break away from this standardization, but radical changes had been few during the past 15 years, and to leave the well-defined limits of present-day practice would require a lot of courage on the part of a large manufacturer.

The exigencies of manufacture had largely controlled progress in design, though the rapid improvement of roads and the incidence of our vehicle taxation had, among other causes, been instrumental in holding back progress in the design of vehicles suitable for Colonial use. How much this out-of-date method of calculating horse-power for taxation purposes had cost the British nation in lost export trade it would be impossible to estimate. Although energetic representations had been made to the Government, designers were still obliged to keep the stroke-bore ratio disproportionate for economic and sweet-running results. The American manufacturer, in particular, had benefited enormously by our persistent folly, and was able to produce his vehicles at considerably less cost by shorter stroke and larger bore.

Sir Herbert Austin then spoke of taxicab design. "For many practical reasons," he said, "the engine should be put at the rear for a taxicab operating in congested areas, and this would give a sensible and convenient means of entry and exit and better riding qualities. I look for early development in this direction."

The weight of road vehicles could be reduced with advantage. The road vehicle of the future would have many fewer parts—hundreds fewer. Yet even to-day manufacturers bid for public favour by adding each year some further complication. It could be safely assumed for a year or two that the type of engine, drive, gear-box, steering, and brakes would change only in detail. The six-cylinder engine, except for very small sizes, would be predominant, because it gave a sweetness of running not possible with a four-cylinder engine. The added complications and expense of the eight-cylinder more than offset any extra refinement that it possessed for the cheaper models.

JUDICIAL COMMITTEE OF THE PRIVY COUNCIL

The Judicial Committee of the Privy Council will resume their sittings on Tuesday next. The list of 35 appeals, compared with 52 for the corresponding period last year, includes 24 from India, five from Canada, two each from Australia and Ceylon, and one each from the Gold Coast Colony and Bechuanaland Protectorate. Twelve judgments await delivery.

HEAVY FINE FOR WANTON DRIVING

A fine of £50, with an order to pay £21 costs, was imposed at the Surrey Quarter Sessions at Kingston yesterday on David Ross Duncan, 45, an Australian, who was stated to be on a visit to this country, for causing bodily harm to a motor-cyclist, Stafford Alan Macey, Walton-on-Thames, by wanton or furious driving of a motor-car. It was stated that Duncan's car left a line of traffic at Ripley and swerved to the right, preventing Macey, who was riding in the opposite direction, from passing. A collision resulted, and Macey was seriously injured, having to have a leg amputated. Duncan stated that the accident was due to a car in front of him pulling out suddenly and causing him to swerve to the right.

THE WEATHER

RAIN AND STRONG WINDS

Meteorological Office, Oct. 7

General Inference from Observations at 6 p.m.—An intense depression off Western Ireland will move quickly eastward to cause rain and strong winds or gales in all districts.

Forecasts for To-day

London, England, S.E., E., Midlands, E.—Strong or gale southerly or south-westerly winds, veering and remaining strong or gale; rain at first, squally showers later; mild at first, cooler later.

England, S.W., N.W., Midlands, W., N., Wales, S., N.—Strong or gale south-westerly to north-westerly winds; rain early, squally showers later; cooler.

England, N.E., Scotland, S.E.—Strong or gale southerly or south-easterly winds; some rain; moderate temperature.

Scotland, S.W., W., N.W., Mid., and Isle of Man.—Strong or gale south-easterly winds, finally becoming north-westerly and remaining strong or gale; rain followed by squally showers; becoming cooler.

Scotland, N.E., Orkneys and Shetlands.—Wind becoming strong to gale, southerly to easterly; some rain; moderate temperature.

Ireland.—Strong or gale south-westerly to north-westerly winds; squally showers; cooler.

Further Outlook.—Showers and strong winds in most districts.

SEA PASSAGES

English Channel (crossings from Southampton, Newhaven, and Weymouth).—Strong or gale south-westerly winds, veering; rain at first, squally showers later; sea rough or very rough.

Straits of Dover, Southern North Sea (crossings from Harwich and Thames Estuary).—Strong or gale southerly or south-westerly winds, veering; rainy at first, squally showers later; sea rough or very rough.

Irish Sea.—Strong or gale south-westerly to north-westerly winds; some rain early followed by squally showers; sea rough or very rough.

FLYING PROSPECTS

Air Routes (London - Paris - Brussels - Cologne-Amsterdam).—South-westerly winds, increasing to 25 to 35 m.p.h. at surface, 30 to 40 m.p.h. on coasts, 45 to 55 m.p.h. at 2,000ft. Much low cloud, occasional rain; probably brighter intervals towards evening. Visibility mainly 3-6 miles, but 1,000 yards over high ground at times.

Sun rises, 6.12 a.m.; sets, 5.22 p.m. Moon sets, 6.44 a.m.; rises, 5.39 p.m. Last quarter, October 15. Lighting-up time, 5.52 p.m. High water at London Bridge, 2.10 a.m. and 2.15 p.m.

LONDON OBSERVATIONS

Kensington Palace, Oct. 7, 6 p.m.—Bar., 1,005.6mb. (29.70in.), steady; temp., 53.5deg.; humidity, 76 per cent.; wind, S.W., light; weather, dull.

Monday, 6 p.m., to Tuesday, 9 a.m.—Min. temp., 45deg.; rainfall, 0.3mm. (0.012in.).

Tuesday, 9 a.m. to 6 p.m.—Max temp., 59deg.; rainfall, nil.

Sunshine at Kew, 5hrs.

SUNLIGHT

The sunlight (ultra-violet rays) figures for the 24 hours ended 5 p.m. yesterday, supplied by the Sunlight League, were:—Lowestoft, 2; Torquay, 2; Ventnor, 4½.

Paris.—Overcast; showery; cold.
Berlin.—Heavy rain; cool.
Milan.—Sunny; cool.
Geneva.—South-westerly gale; cold.

HEALTH RESORTS

The following reports of weather at health resorts yesterday were received last night. The rainfall is for 24 hours up to last evening:—

Stations	Sunshine	Rainfall	Temp. Min.	Temp. Max.	Weather (Day)
EAST	Hrs.	Mm.	Deg.	Deg.	
B'wick-on-T.	3·5	1	43	56	Bright intervals.
Scarborough	0·6	—	43	57	Cloudy.
Bridlington	0·3	—	40	54	Dull.
Cleethorpes	1·7	—	43	57	Cloudy.
Mablethorpe	1·4	1	43	57	Cloudy.
Skegness	2·1	3	43	58	Mainly cloudy.
Hunstanton	0·8	—	48	56	Cloudy.
Yarmouth	2·6	1	45	59	Mainly cloudy.
Dovercourt	7·8	0·2	46	57	Fair.
Walton-o-N.	6·6	—	44	59	Fair.
Clacton	7·0	—	45	57	Fair.
Maldon	6·6	—	44	59	Fair.
Southend	5·6	—	44	59	Fair.
Margate	6·3	—	49	57	Fair.
Ramsgate	6·6	1	44	58	Fair.
Deal	7·1	—	45	59	Fair.
SOUTH					
Folkestone	5·8	—	43	59	Fair.
Hastings	6·3	—	44	59	Fair.
Bexhill	6·0	—	46	59	Fair.
Eastbourne	6·6	—	49	59	Fair.
Seaford	6·2	—	48	58	Fair.
Brighton	0·4	—	47	59	Bright periods.
Worthing	5·6	—	46	61	Bright, then rain.
Littleh'ton	5·3	—	47	60	Bright, then rain.
Bognor R.	5·4	0·3	48	59	Bright, then rain.
Southsea	3·8	1	48	59	Bright, then rain.
Sandown	5·0	1	50	60	Bright, then rain.
Ventnor	4·8	2	49	59	Bright, then rain.
Bournemth.	3·0	4	47	58	Cloudy, then rain.
Weymouth	3·5	3	49	60	Bright, then rain.
Seaton	2·5	4	49	59	Cloudy, rain.
Sidmouth	2·5	6	48	58	Cloudy, rain.
Exmouth	1·6	3	48	58	Cloudy, then rain.
Teignmouth	1·5	4	50	57	Cloudy, some rain.
Torquay	1·7	3	48	57	Cloudy, some rain.
Paignton	1·2	4	48	58	Cloudy, some rain.
Jersey	0·5	3	53	59	Cloudy, some rain.
Guernsey	—	7	51	59	Dull, some rain.
Plymouth	0·5	8	45	57	Cloudy, rain.
Falmouth	—	6	51	58	Bright, then rain.
Penzance	0·2	11	51	58	Dull, rain.
WEST					
Douglas	4·7	—	47	54	Fair.
Morecambe	3·7	8	47	56	Bright intervals.
Blackpool	4·6	0·2	50	57	Fair.
Southport	4·2	0·4	49	55	Bright periods.
Wallasey	1·8	3	44	55	Cloudy.
Prestatyn	1·3	10	45	56	Cloudy.
Rhyl	2·4	2	49	55	Mainly cloudy.
Colwyn Bay	1·3	3	48	55	Cloudy.
Llandudno	2·0	3	50	55	Cloudy.
Aberystwyth	1·5	5	51	54	Cloudy.
Tenby	2·1	3	48	56	Cloudy, then rain.
Weston-s-M.	2·2	3	51	58	Cloudy, rain later.
Ilfracombe	1·4	6	53	57	Cloudy, some rain.
Bude	1·7	8	50	57	Cloudy, then rain.
Newquay	—	7	53	55	Dull, some rain.
St. Ives	—	9	50	59	Dull, rain.
S-Ily Isles	—	4	53	58	Dull, some rain.
INLAND					
Harrogate	2·4	—	43	55	Mainly cloudy.
Ilkley	4·7	6	44	56	Bright periods.
Buxton	2·2	10	42	50	Mainly cloudy.
Woodh'llSpa	0·3	0·3	43	56	Dull.
Shrewsbury	2·4	3	42	56	Cloudy, drizzle.
Leamington	3·7	1	43	57	Bright intervals.
Malvern	2·1	4	46	55	Cloudy.
Ross-on-Wye	1·0	1	47	56	Cloudy, rain later.
Cheltenham	2·0	1·3	45	56	Cloudy, rain later.
Bath	2·9	1	49	59	Bright intervals.
TunbridgeW.	5·5	—	43	57	Fair.

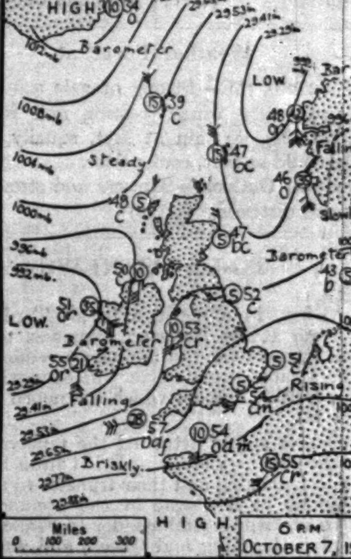

Stations	Sunshine	Rainfall	Temp. Min.	Temp. Max.	Weather (Day)
SCOTLAND					
Lerwick	3·9	2	47	51	Bright, showery.
Nairn	3·5	10	45	53	Bright, showers
Banff	3·1	6	46	52	Bright, shower.
St. Andrews	4·0	2	46	56	Bright periods.
N. Berwick	3·2	1	45	—	Bright intervals.
Dunbar	4·5	4	45	55	Bright periods.
Oban	5·2	1	50	56	Fair.
Troon	4·2	—	50	57	Bright periods.

ARMY APPOINTMENTS

Major-General H. K. Bethell, C.B., C.M.G., C.V.O., D.S.O., has been appointed Commander of a second-class district in India. He will assume the appointment about the end of this year.

Lieutenant-Colonel R. B. Cousens, D.S.O., Royal Artillery, has been appointed Assistant Adjutant and Quarter-Master-General in charge of Administration, China, with effect from next January.

CHRISTMAS AND NEW YEAR
TOURS TO
South Africa
by Mail Vessels from Southampton
December 5 & 19, 1930 ♦ January 2 & 30, 1931
REDUCED RETURN FARES
to Capetown £90 1st class
£60 2nd class, £30 3rd class
Fares to other South African Ports on application.
WEEKLY ROYAL MAIL SERVICE.
Write for illustrated folder to:
Head Office: 3, Fenchurch Street, London, E.C.3.
West End Agency: 125, Pall Mall, S.W.1.
Branch Offices at Southampton, Birmingham, Leeds, Liverpool, Manchester and Glasgow.
UNION-CASTLE LINE

Thin Hair?

In the majority of cases thin hair is due to lack of the natural oil which should be supplied from the roots. Absence of this oil makes the hair dry and brittle; consequently it splits and falls out. Rowland's Macassar Oil, which has enjoyed a world-wide sale for 137 years, is a very close approach to the natural oil, and if used regularly will be found to alleviate the troubles consequent on lack of the natural oil. A little Rowland's Macassar Oil rubbed into the roots every morning will soon give the hair new life and considerably delay the approach of greyness and baldness.

Of all Chemists, Stores and Hairdressers, 3/6, 7/- and 10/6. Red for dark hair, golden for fair or grey hair.

Rowland's Macassar Oil

A. ROWLAND & SONS, LTD., 112, GUILFORD STREET, LONDON, W.C.1

JH&Co. RM26

ANTIQUE AND MODERN HIGH CLASS SECONDHAND

FURNITURE

FOR IMMEDIATE DISPOSAL

THE ENTIRE VALUABLE CONTENTS OF SEVERAL NOTABLE MANSIONS. Town and Country Residences, Flats, &c., Removed for Convenience of Sale, including many important items from the following Collections:—
LANSDOWNE HOUSE.
THE PRINCESS PALEY (Paley Palace).
LADY PINK (decd.).
MARY ANNA, DUCHESS of ABERCORN (decd.).
THE THIRD EARL of DURHAM (decd.).

THE MAGNIFICENT BED-ROOM APPOINTMENTS comprise:—500 Complete Suites, in English Walnut, Finely Figured Mahogany, Green, Green and Black Lacquer, Painted and Figured Satinwood, Fine Oak, ranging in price from £4 10s. to 250 Guineas per suite, many of which originally cost over double; including a special offer of 35 only Club Bed-room Suites in Solid Oak with bedsteads complete, £4 10s. set.

GENUINE ANTIQUE FOUR-POST BEDSTEADS. Tallboy and shaped-front Chests, Sofa Tables, Corner and other Washstands, Toilet Mirrors and numerous Dressing Tables, Bow-front Wardrobes, &c. Several Fitted Gent.'s Wardrobes offered at £4 each.

5,000 CARPETS AND RUGS, including Fine Persian, Turkey, Wilton, Axminster, Chinese and Aubusson, including a large salvage stock now being offered at remarkable bargain prices. A quantity of Fine Pile Carpet at 2s. 9d. per yard, together with a large number of Seamless Squares in various designs and colourings from 21s. each.

750 SETTEES AND LOUNGE EASY CHAIRS, some covered Morocco Leather, Tapestry, Rich Silk Hide, &c., removed from a large West End Club and Hotel. A large quantity covered Plain Art Repp, all being of excellent quality and in all cases equal to new. Small Lounge Easy Chairs offered at 21s. each, several in Real Hide £3 3s. each. Large Club Lounge Chairs, £4 17s. 6d. to 12 Gns. Well-made softly sprung Chesterfield Settees, 3 Gns., and a large quantity of Chesterfield Settees, with Loose Pillow Backs and Seats, ranging from £7 15s. to 25 Gns.

THE MAGNIFICENT DINING ROOMS, LOUNGES, LIBRARIES AND HALLS comprise a wonderful collection of all periods. Early Tudor, Queen Anne, Chippendale, Hepplewhite, Adams, and Sheraton in Oak, Mahogany, and Walnut; Complete Dining-room Suites, comprising Sideboard, Set of Chairs and Dining Table being offered for 10 Guineas set; whilst the more elaborate suites range from 25 Guineas to 300 Guineas, many of these exquisite sets having cost over treble the price now asked to clear. Special attention is called to a quantity of Cottage Wheelback Chairs offered at 5s. 9d. each.

A LARGE NUMBER OF PIANOFORTES by eminent makers, ranging from 10 Gns. to 150 Gns.

Old English Chiming Grandfather and Bracket Clocks, important collection of Statuary, Pictures, Silver and Sheffield Plate, quantity of fine old Cut Glass, Bed and Table Linen, a large quantity of Office Furniture, including Iron Safes, Roll-top Desks, Pedestal Desks, Bookcases, &c., &c.

PHOTOGRAPHIC ILLUSTRATED CATALOGUE (T.) POST FREE.

ON SALE DAILY, 9 till 7. Any item may be purchased separately, can remain warehoused free for 12 months, or delivered to any part. Settlement of accounts can be arranged to suit customers' convenience.

FURNITURE & FINE ART DEPOSITORIES, LTD.

(By Royal Appointment to H.M. the King of Spain.)

PARK-STREET, UPPER-STREET, ISLINGTON, LONDON, N.1. Within 10 minutes of West End. 'Phone: North 3580. [Advt.

DID YOU GET THE GENUINE

GLYCO-THYMOLINE

or only a SIMILAR SOUNDING SUBSTITUTE ?

Hotel Continental NICE

Under the personal management of Mme. LUIGI.

COMPLETELY TRANSFORMED.

Garden. Tennis. Garage.

NEW YEAR'S EVE

Managing Director of well-known London Hotels has spacious ballroom suites to let for suitable celebrations to a club or private hostess for New Year's Eve.—*Write Box R.1485, The Times, E.C.4.*

Notices of Forthcoming Marriages and other Society Announcements on this page are inserted at the following rates: Three guineas for five lines or less, and twelve shillings and sixpence for each additional line. A line consists of about six words. Announcements, which are subject to editorial revision, should be addressed to the Manager, Private Announcement Department, "The Times," London, E.C.4. Block letters should be used for names and addresses.

Court Circular

BUCKINGHAM PALACE, OCT. 7

The Lord Tyrrell (His Majesty's Ambassador Extraordinary and Plenipotentiary at Paris) represented The King and Queen to-day at Beauvais, France, on the occasion of the removal to England of the bodies of those who lost their lives in the disaster to Airship "R 101."

ST. JAMES'S PALACE, OCT. 7

The Prince of Wales received this morning His Excellency the Spanish Ambassador (Marqués de Merry del Val), His Excellency the Argentine Ambassador (Señor Dr. Don José Uriburu), and Sir Thomas Horder, Bt.

The Prince of Wales was represented by Captain Douglas Greenacre (Extra Equerry to His Royal Highness) at the Funeral Service of Lieut.-Colonel Douglas Gordon, which was held at the Royal Military Chapel, Wellington Barracks, to-day.

His Royal Highness, attended by Major J. R. Aird, was present at the Inaugural Meeting of the Anglo-Spanish and Spanish-American Institute of London, which was held at the Mansion House this afternoon.

His Royal Highness received this afternoon Sir Warren Fisher and Mr. Henry Ford.

It is announced that Prince George will represent the King at the Armistice service in Edinburgh on November 11.

The Spanish Ambassador has returned to London from the Continent.

The Marquess and Marchioness of Huntly expect to return to 24, Grosvenor-square on October 20 from Orton-Longueville, Peterborough.

Lady Violet Benson returned to 32, Montagu-square yesterday from Scotland.

The Earl and Countess of Haddo will return to 16, Westbourne-street on Sunday from Scotland.

Adele Countess Cadogan expects to return to 26, Chesham-place next Wednesday from Switzerland.

Lady Rachel Stuart will return to 36, Eaton-square to-day from Devonshire.

Elizabeth Lady Cheylesmore will return to 16, Princes-gate on Saturday from the United States.

Lord Cushendun will return to London at the end of the month from Cushendun, Co. Antrim.

Lord and Lady Tomlin will return to 5, Clifton-place to-day from Canterbury.

Lady Glenconner has returned to 76, Sloane-street from The Glen, Innerleithen.

Lady Southwark is returning to 17, Clifton-gardens, W.9, on October 25, and hopes to remain in London until January 22, when she sails for a cruise to the West Indies for six weeks.

Sir Arthur and Lady Lawley have left England for Freiburg.

Major Sir Nevile Wilkinson will return on October 15 from Ireland to 6, Duchess-street, where he will remain for a week. Lady Beatrix Wilkinson will not return to London for a few weeks.

Sir Ian Malcolm returned to 57, Onslow-square yesterday from Paris.

Sir Robert Borden, who has been attending the League of Nations Assembly at Geneva, will leave London on Friday for Canada.

After a serious illness, Sir Robert McAlpine has left Knott Park, Oxshott, to recuperate at Bournemouth (Royal Bath Hotel).

Among recent arrivals at the Grand Pump Room Hotel, Bath, are the Hon. Helen Cubitt and the Hon. Mrs. Edward and Miss Chichester.

At the memorial service for the Earl of Birkenhead at Westminster Abbey on Monday, Mr. A. M. Green, Deputy High Commissioner for India, represented the High Commissioner (who is on the Continent), on behalf of the Government of India.

Mr. H. T. Wade Gery, Fellow and Sub-Warden of Wadham, was present at the memorial service to the Earl of Birkenhead in Westminster Abbey, representing the Warden and Fellows of Wadham.

Mrs. Wilfrid Ashley has returned to Gayfere House, Smith-square, from Broadlands, Romsey, Hampshire.

Mr. Paul Paget has moved to 41, Cloth Fair, E.C.1 (telephone, National 1191), which is now his permanent address.

Mr. John Seely has moved to 41, Cloth Fair, E.C.1 (telephone, National 1191), which is now his permanent address.

The Berwickshire Hunt ball will be held at Manderston, by permission of the Hon. Lady Miller, on Wednesday, January 7, 1931.

Prince George has promised to attend the Bedford College festival dinner to be held at Lincoln's Inn Hall on Friday, December 12. Lady Cynthia Colville is chairman of the dinner committee.

Princess Mary, Countess of Harewood, has given her patronage to the Infants' Hospital ball which will be held at the Royal Opera House, Covent Garden, on Thursday, November 20.

A grand bazaar in aid of the funds of the Time and Talents Dockhead Club, Bermondsey, will be held at the Hyde Park Hotel on Wednesday and Thursday, November 19 and 20.

The annual Poplar Settlement dance will be held on November 10 at the Hyde Park Hotel. The Countess of Iddesleigh will receive the guests. Tickets 25s., obtainable from the Countess of Iddesleigh, the Rev. C. C. Martindale, S.J., and the hon. secretary, 48, Morpeth-mansions, S.W.1.

A memorial service to Sir Edward Tindal Atkinson, K.C., will be held in the Temple Church on Wednesday, October 15, at 4.30 p.m.

LUNCHEONS

THE MARQUESS OF ABERDEEN

A luncheon, to celebrate his fifty years as Lord Lieutenant of Aberdeenshire, was given by the Marquess of Aberdeen and Temair at House of Cromar, Aboyne, on Monday to members of the lieutenancy and several guests, among whom were:—

The Earl and Countess of Caithness, Lord and Lady Sempill, Lord and Lady Forbes, the Earl and Countess of Haddo, Colonel Duff of Hatton, Colonel Farquharson of Invercauld, Lieutenant-Colonel J. L. and Mrs. Forbes of Corse, Sir Robert and Lady Williams, Mr. and the Hon. Mrs. Charles Leith-Hay, Mr. John Uday of Uday, General and Mrs. Hamilton of Skene, Rear-Admiral and Mrs. Lumsden of Pitcaple, Mr. William Veitch, Lady Pentland, the Hon. Margaret Sinclair, Lord Dudley Gordon, Miss Jessemine Gordon, Mr. Archie Gordon, Miss Priscilla Gwynn, and Miss Hodgkin.

FOREIGN NAVAL ATTACHÉS

The foreign Naval attachés in London entertained the members of the Board of Admiralty at luncheon last Friday at Claridge's. Captain Beck-Friis, the senior Naval attaché, presided, and the guests were:—

Mr. A. V. Alexander, Admiral Sir Frederick Field, Admiral Sir Cyril Fuller, Vice-Admiral R. R. C. Backhouse, Vice-Admiral F. C. Dreyer, Sir Oswyn Murray, Rear-Admiral W. Tomkinson, Rear-Admiral G. K. Chetwode, Rear-Admiral C. V. Usborne, Captain G. C. Harrison, Commander G. Nicholson, Commander E. G. G. Hastings, Commander F. D. Morris, Commander H. J. Murphy, Major J. G. Johnstone, and Mr. J. Lawson.

The foreign Naval attachés present included:—

Captain W. W. Galbraith (U.S.A.), Captain Count Somm[illegible] (Italy), Lieutenant-Commander Pastor (Spain), Commander Niculescu (Rumania), Commander Gomes (Brazil), Captain Count de Ponteves (France), Captain Phocas (Greece), Captain Marianovitch (Yugoslavia), Commander Oberg (Sweden), Lieutenant-Commander Begon (France), Lieutenant-Commander Murray (U.S.A.), Lieutenant-Commander Count Capponi (Italy), Lieutenant-Commander Nishida (Japan), and Lieutenant Thermaenius (Sweden).

FORTHCOMING MARRIAGES

MR. S. P. DE LASZLO AND MISS V. VERSEN

The engagement is announced between Stephen Philip de Laszlo, second son of Mr. and Mrs. Philip de Laszlo, of 3, Fitzjohn's-avenue, N.W., and Edith Alexandra (Diana), elder daughter of Baroness Versen, of 2, Lancaster-gate, W.

MR. R. H. MYERS AND MLLE. UNGERN-STERNBERG

The engagement is announced between Rollo Hugh Myers, of 6, Avenue Sully-Prudhomme, Paris, only surviving son of the late Ernest Myers and Mrs. Myers, of The Five Gables, Mayfield, Sussex, and Marguerite (Rita), elder daughter of Baron Paul Ungern-Sternberg and of Mrs. Crosse (*née* Tchaikovsky), of Paris.

SURGEON-LIEUTENANT-COMMANDER J. H. B. CROSBIE, R.N., AND MISS A. V. MCLEISH

The marriage arranged between Surgeon-Lieutenant-Commander John H. B. Crosbie, of the R.N. Barracks, Chatham, and Miss Alexandra V. McLeish will take place at All Souls', Langham-place, on October 11, at 2.30 p.m.

LIEUTENANT H. P. BRISTER, R.N., AND MISS DE BRETT

The marriage arranged between Lieutenant H. P. Brister, R.N., and Miss de Brett will take place in Malta on November 22, 1930. (English address, Kingswalk House, Tadworth, Surrey.)

LIEUTENANT D. B. SHAW, R.N. (RETD.), AND MISS P. CLARKE

The marriage arranged between Lieutenant David Byam Shaw and Miss Pamela Clarke will take place at St. George's, Hanover-square, on Wednesday, October 15, at 2.30 o'clock.

LIEUTENANT-COLONEL N. PREESTON AND MRS. LEOPOLD STEWART

A marriage has been arranged, and will shortly take place, between Lieutenant-Colonel N. P. R. Preeston, late Royal Artillery, eldest son of the late Mr. and Mrs. P. R. S. Preeston, and Cecilia, second daughter of the late Captain and Mrs. Unett, of Huntington Hall, Yorks.

MR. H. D. SPRECKLEY AND MISS W. E. TEAGUE

The engagement is announced between Mr. Herbert Dorman Spreckley, Royal Air Force, only son of Mr. and Mrs. A. H. Spreckley, of Ashley Down, Bristol, and Winifred Emery, youngest daughter of F. N. Teague, J.P., and Mrs. Emery Teague, of Worcester.

THE REV. P. S. SPRENT AND MISS L. A. JACOB

The marriage of the Rev. Philip S. Sprent and Miss Lois A. Jacob will take place at Monkton Wyld, Dorset, on Tuesday, November 18, 1930.

MR. R. S. HAWKER AND MISS A. L. HENRY

A marriage has been arranged, and will shortly take place quietly, between Robert Stanley, second son of Mr. Alfred Hawker and Mrs. Hawker, of Putney, London, and Amy Lily (Maimie), younger daughter of the late Mr. James Robert Went Henry and the late Mrs. Henry, of Locksley, Freshwater, I.O.W.

MR. W. D. A. KER AND MISS TOSH

The engagement is announced between W. D. Allan Ker, only son of Frank W. Ker, 14, Princes'-gardens, Dowanhill, Glasgow, and the late Mrs. Ker, and Esmé, youngest daughter of Mr. and Mrs. J. C. Tosh, of Calcutta, and 74, Gloucester-road, South Kensington.

MR. E. O. D. KEOWN AND MISS C. RITCHIE

The engagement is announced between Eric, younger son of the late Mr. and Mrs. Robert Keown, of Highgate, and Cicely, third daughter of the late Mr. H. A. Ritchie and of Mrs. Ritchie, of Catteshall Rough, Godalming.

MR. J. E. MATTHEW AND MISS H. SAMPSON

The engagement is announced between John Eaden Matthew, son of Mrs. F. S. Macaulay and the late G. A. Matthew, LL.M., of Cambridge, and Honor, daughter of Dr. John Sampson, late librarian in the University of Liverpool, and Mrs. Sampson, 29, Sydney-street, Chelsea.

MR. S. R. RICKMAN AND MISS SHAW

The engagement is announced between Samuel Reginald Rickman, only son of Colonel and Mrs. R. B. Rickman, of Linton, Burton-on-Trent, and Marion Dale, elder daughter of Mr. and Mrs. Mortimer Haigh Shaw, of The Elms, Tutbury, Burton-on-Trent.

MR. F. N. VANDER PANT AND MISS C. T. MACDONALD

The engagement is announced between Francis Neville Vander Pant, of 5, Devonshire-place, W.1, son of the late Mr. F. H. M. Vander Pant and Mrs. Vander Pant, and Christal Tatton, younger daughter of the Rev. St. John Macdonald and the late Mrs. Macdonald, formerly of Herstmonceux, Sussex.

MR. W. MCKECHNIE AND MISS K. A. JOHNSON

The engagement is announced between William, younger son of the late Mr. D. M. McKechnie, of Halewood, Lancashire, and Mrs. McKechnie, and Kathleen Agnes, younger daughter of Mr. and Mrs. C. R. Johnson, 8, Hanover-house, Regent's Park.

MR. H. C. MARTINEAU AND MISS C. R. WATNEY

The engagement is announced between Mr. Henry C. Martineau and Miss Constance R. Watney, daughter of Mrs. Watney, of Lime Church-grove, Hampton Wick, Kingston.

CHRISTENING

The christening of the infant son of Dr. and Mrs. Staveley Parker took place on Saturday at St. Mary's, Stamford. The Bishop of Coventry officiated, and the child received the names of Timothy Phillip Wimbolt.

DINNER

LADY SIMON

Sir John and Lady Simon entertained the following guests at dinner at Claridge's on Monday evening:—

The Prime Minister of Canada and Miss Bennett, the Marquess of Reading, Sir Robert Borden, Mr. and Mrs. Amery, Field-Marshal Sir Claud Jacob and Lady Jacob, Sir Muhammad and Lady Shafi and the Begum Shah Newaz, Mrs. Geoffrey Edwards, and Mr. Gilbert Simon.

PRINCESS MARY AT LEEDS

VISIT TO SCHOOL FOR THE BLIND AND DEAF

(FROM OUR CORRESPONDENT)

LEEDS, OCT. 7

Princess Mary, Countess of Harewood, was the guest of the Leeds Education Department to-day, and, accompanied by the Lord Mayor and Lady Mayoress (Mr. and Mrs. N. G. Morrison), visited Leeds School for the Blind and Deaf in Blenheim-walk, and inspected an exhibition of handicrafts, the work of children attending the local elementary schools, which had been assembled in the training college at Beckett Park.

At Blenheim-walk school Princess Mary received an enthusiastic welcome from children who have been taught to speak, despite the fact that they have never heard the sound of the human voice, and she saw a demonstration of this instruction. The children are taught to make elementary sounds by placing their hands on the teacher's chest; in this way they learn the different vibrations produced through the chest by the voice of the teacher. They imitate the sounds until they are able to form words, then to speak whole sentences, and eventually to read each other's conversation by the movements of the lips.

In the school for the blind Princess Mary saw sightless girls at work, reading maps, typewriting, machine knitting, and even playing musical instruments. A class of deaf girls danced before her, keeping the time by their own well-developed sense of rhythm.

At the exhibition of handicrafts at Beckett Park Princess Mary was particularly interested in the housecraft section.

THE DUKE AND DUCHESS OF YORK

The Duke of York will spend three or four days as the guest of Lady Elphinstone at Carberry Tower, Mid Lothian, before returning to London from Glamis. During his stay he will go to Edinburgh, on Thursday, October 16, to make an informal visit to Overseas House.

The first public engagement to be fulfilled by the Duchess of York since the birth of Princess Margaret Rose will be on November 24, when she will attend a *matinée* at the Haymarket Theatre in aid of Toc H. On December 2 she will attend the annual sale of the Royal School of Needlework in London, and on December 3 will be present at a charity ball given for St. Mary's Hospital.

MARRIAGES

THE HON. G. R. CLEGG-HILL AND MISS B. SMYTH-OSBOURNE

The marriage took place at St. James's Church, Iddesleigh, yesterday, of the Hon. Gerald R. Clegg-Hill, The Royal Welch Fusiliers, elder son of Viscount and Viscountess Hill, of Coton Hall, Whitchurch, Shropshire, and Miss Betty Smyth-Osbourne, younger daughter of Colonel and Mrs. Smyth-Osbourne, of Ash, Iddesleigh, N. Devon. The Rev. J. R. Paramore officiated, assisted by the Rev. R. Y. Holmes.

The bride, who was given away by her father, wore a gown of white chiffon and an old lace veil and train. The train was trimmed with myrtle and orange-blossom from her mother's and grandmother's marriage wreaths. Her veil was held in place by a pearl tiara, and she carried a shower bouquet of lilies, lilies-of-the-valley, and white heather. The train was carried by Miss Christine Lucas-Tooth, and the bride was also attended by two other little girls, Miss Rosemarie Lucas-Tooth and Miss Marcia Smyth-Osbourne. They wore long full dresses of pale yellow net, with flower wreaths on their hair. There were four grown-up bridesmaids—Miss Joan Smyth-Osbourne (sister of the bride), Miss Gwendolene Sampson-Way, and Miss Betty and Miss Natalie Aitken. Their long full dresses of pale yellow net were worn with wreaths of shaded glass flowers. They carried shower bouquets of bronze chrysanthemums and wore sapphire and pearl brooches. The Hon. F. R. Clegg-Hill, K.S.L.I., was best man to his brother.

A reception was held after the wedding at Ash, and among the guests were:—

Viscount and Viscountess Hill, Air Commodore and Mrs. Smyth-Osbourne, Mr. J. L. Smyth-Osbourne and Mr. G. W. Smyth-Osbourne, Mr. and the Hon. Mrs. John Heathcote, Mrs. Fitzroy, Major and Mrs. Smyth-Osbourne, Mr. and Mrs. Smyth-Osbourne, Miss Smyth-Osbourne, Colonel and Mrs. Ditmas, Mrs. Shapcote, Mr. and Mrs. Greville Edwards, Commander and Mrs. Aitken, Colonel and Mrs. Daubeny, Colonel and Mrs. A. Hill, Mrs. Bastard, the Misses Buttel, Major-General Sir George and Lady Aston, the Misses Aston, Major Prior, Mr. J. Taunton Collins, Mr. J. Rice Evans, Major and Mrs. Cartwright, Mrs. and Miss Street, Colonel and Mrs. Duff, Miss Duff, Mr. and Mrs. Mardon, Mr. and Mrs. Martin, Colonel and Mrs. Strick, the Hon. Mrs. Lubbock, and Mr. Hugh Lubbock.

The honeymoon will be spent on a motor tour through Wales and Scotland, and the bride's travelling dress of *bois-de-rose* crêpe de Chine was worn with a felt hat and a fur coat.

LIEUTENANT-COMMANDER C. E. HUGH SMITH, R.N. (RET.), AND THE HON. ELIZABETH HOTHAM

The marriage took place at St. James's, Spanish-place, yesterday, of Lieutenant-Commander Colin Edward Hugh Smith, R.N. (ret.), son of Rear-Admiral and Mrs. H. Hugh Smith, and the Hon. Elizabeth Dulcie Hotham, second daughter of the late Captain H. E. Hotham and Mrs. Hotham, of Dalton Hall, Beverley. Father John Talbot officiated.

The bride, who was given away by her brother, Lord Hotham, wore a simple gown of parchment-coloured satin with the fullness falling from below the hips. Her train of old Venetian point lace was made in three panels and mounted on net. Her tulle veil was held in place by a halo headdress of orange-blossom and she carried a bouquet of yellow roses. Her train was carried by Master Walter Godsal and the Hon. Miriam FitzAlan-Howard. The page wore a pale yellow satin Kate Greenaway suit and the little girl wore a Kate Greenaway dress of pale yellow. There were six grown-up bridesmaids—the Hon. Catherine Hotham, Miss Honor Vivian Smith, Miss Angela Hotham, Miss Ursula Langdale, Miss Rhona Stracey-Clitherow, and Miss Wendy Whitworth. Their long dresses were of maize-yellow fluted chiffon, with coatees edged with tiny gold beads. They had wreaths of gold leaves, and carried sheaves of golden-yellow chrysanthemums. Mr. Randall Vivian Smith was best man. A reception was held after the wedding at 39, Charles-street (lent by Mr. Owen Hugh Smith), and among the guests were:—

Rear-Admiral and Mrs. Humphrey Hugh Smith, Miss Hugh Smith, the Hon. Jocelyne Hotham, the Hon. Peter Hotham, the Hon. Eleanor Hotham, Captain and Mrs. Sherston, the Hon. Mrs. Ralph Assheton, Lady Hotham, Vice-Admiral Hotham, Brigadier-General and Mrs. J. Hotham and Miss Hotham, Mr. Hugh Vivian Smith, Mr. Lancelot Hugh Smith, Mrs. Nicholas Wood, Mrs. Violet de Bathe, Mrs. W. E. Kitson, Miss Vivian Smith, Mr. Vivian and Lady Sybil Smith, Mr. Patrick Smith, Mrs. Algernon Hotham, Miss Frances and Miss Rachel Hotham, Colonel and Mrs. Hotham and Miss Hotham, Mr. and the Hon. Mrs. Richard Micklethwait, Major and Mrs. Angus Collier, Mr. R. B. Burnett, Mrs. Henson, Mr. A. Warner, Countess Burton, Lady Alethea Buxton, Mrs. William Temple, Father Pereira, Miss C. Tryon, Mr. W. Vesey, Mrs. J. S. Phillimore, Mrs. W. Fleming, Mrs. Ronald Kaye, the Hon. Mrs. Henry Fitzalan-Howard, Colonel and Mrs. Turville Petre, Mrs. Strickland Constable and Miss Strickland Constable, Lady Augusta Fane, Mrs. Hall Watt, Lady Gwendoline Colvin, Lady Winifred Cecil, Mrs. Francis Abel-Smith, Viscount and Viscountess Suirdale, Mr. and Mrs. Laurence Cave, Mrs. Richard Colvin, Mrs. A. G. W. Wright, Major Ringrose, Captain and Mrs. Fergus Graham, Miss Monica Cholmondeley, Dr. Harding, Lord Howard of Glossop and Baroness Beaumont, Sir Amherst and Lady Selby-Bigge and Miss Selby-Bigge, Mrs. Bechnitzer, Mrs. Beaumont Vincent, Mrs. Vincent, Mrs. Popham, Mrs. Alastair Reid, Mr. and Mrs. George Lascelles, Mr. and Mrs. Hugh Godsal, Miss Rollo, Mrs. Stracey-Clitherow, Mr. and Mrs. Reginald Abel-Smith, Miss de Bertodano, Miss Harding, Mrs. Wickham Boynton, the Dowager Lady Nunburnholme, Miss Swire, Mrs. H. B. Hobler, Mrs. Aylwin Smith, Miss Wood, Mrs. Gambier, Mr. Paul Gambier, Sir Arthur Wood, the Hon. Mrs. Guy Baring, Miss Olivia Baring, Mrs. Cox, Mr. and Mrs. J. St. Quintin, Mrs. Burnaby and Miss Burnaby, Mr. Herbert Meysey-Thompson, Mrs. Scott Murray, Mrs. Byron, Sir Arthur and Lady Grant, Vice-Admiral Sir Aubrey Smith, Miss Josepha Smith, Miss Dawson, Mr. and Mrs. M. Duggleby, Mr. and Mrs. F. Duggleby, the Hon. Claud and Mrs. Hamilton Russell, Mr. A. H. Russell, Mrs. Goulburn, Lieutenant-Colonel and the Hon. Mrs. Harry Dawson, Mrs. Arthur Watson, Admiral Sir Percy and Lady Grant, Mrs. W. H. Grant, Mr. and Mrs. Cecil Chapman, Mrs. Archibald Murray of Taymont, Miss Cecil, Admiral Tillard, Mr. Ralph Dutton, Mrs. Shand, Major and Mrs. Godsal, Mrs. A. B. Willson, Sir Henry and Lady Jerningham, Miss Critchley, the Rev. H. M. S. and Mrs. Taylor, Miss Muriel Burnaby, the Hon. Lady Mallet, Mrs. Magnay, Admiral and Mrs. Hickley, Mrs. Grant, Mrs. Peto and Miss D. Peto, Mrs. Roland Oliver, Major Balmain, Major Cecil King, Mrs. Geoffrey Bowes-Lyon, Mrs. Philip Warre, Mr. and Mrs. J. B. Young, Mrs. Jac Wendell, the Misses Rice, Miss Hope, Mrs. Bryan Walker, Major and Mrs. Stephen and Miss Stephen, Captain and Mrs. George Thomson, Captain Liddell, Captain and Mrs. Harrison Wallace, Mr. John Baring, Mr. Ronald Scott Murray, Mr. Austin Scott Murray, Mr. Malcolm Farquhar, Captain Forbes, Mr. and Mrs. Charles Taylor, Miss L. Taylor, and Miss Elizabeth Vesey.

The honeymoon is being spent at the Italian Lakes, and the bride travelled in a dress and coat of blue tweed, trimmed with musquash fur, and a blue felt hat.

CAPTAIN P. LAWSON JOHNSTON AND MRS. A. KENNY

The marriage took place very quietly on Saturday at Marlow, Bucks, between Captain Percy Lawson Johnston, Scots Guards Reserve, son of the late John Lawson Johnston, of Kingswood, Sydenham-hill, and youngest brother of Lord Luke of Pavenham, and Mrs. Alice Kenny, daughter of William F. Kenny, of New York. Mr. and Mrs. Kenny held a reception for the members of both families after the ceremony at Stoney Ware, Marlow.

MR. C. A. DRUMMOND AND MRS. M. J. HARRINGTON

The marriage took place quietly yesterday at Holy Trinity, Brompton, of Mr. Cyril Augustus Drummond, of Cadland, Southampton, third son of the late Mr. Edgar Atheling Drummond and the late Hon. Mrs. Drummond, and Mrs. Mildred Joan Harrington, youngest daughter of the late Mr. Horace Humphreys and Mrs. Humphreys. The Rev. H. S. Sard officiated.

The bride, who was given away by Major-General Sir Ivor Philipps, wore a simply-cut, long-sleeved dress of beige face-cloth, with a small felt hat to match and a double black fox fur across her shoulders. She carried a bouquet of cerise orchids. Captain the Hon. John Crossley was best man. A reception was held afterwards at the Hyde Park Hotel, where those present included:—

Mrs. S. W. L. Drummond, Miss Margaret Drummond, Mrs. Cecil Haig, Lady Mary Stuart-Wortley, Lord Lamington, Lady Joan Philipps, Lady Donatia Gething, the Hon. Faith Dawnay, Miss Emily Cavendish, Mrs. Grace, Mrs. Victor Rhodes, Mr. B. Hawkesworth, Mrs. Stafford, Mr. B. Kemp Welch, Major Hawkey-Shepherd, Mr. C. A. Lawford, Captain Parker, Mrs. Shaw, Mrs. Richards, Mr. and Mrs. Kemp Welch, Miss Kemp Welch, Mrs. Edward Peel, Mrs. F. Fulford, Captain and Mrs. Middleton, Mr. W. H. Smith, and Mr. and Mrs. Oxford.

CAPTAIN F. L. D. SHELFORD AND MISS EMERSON

The marriage took place at St. Paul's, Bath, yesterday of Captain F. L. D. Shelford, The Wiltshire Regiment, only son of Mr. and Mrs. E. J. Shelford, Combe Down, Bath, and Miss Patricia S. S. Bomford Emerson, elder daughter of Lieutenant-Colonel I. Bomford Emerson, R.A.M.C., of Queen's Parade-place, Bath. Canon Sopwith and the Rev. T. Hope Steen officiated.

The bride was escorted up the aisle by her brother-in-law, Mr. G. M. G. Farmer, and was given away by her mother. She wore a gown of parchment-coloured satin, and her long tulle veil was held in place by a coronet of myrtle and orange buds. She wore a pearl necklet, brooch, and ring, and carried a sheaf of white lilies, tied with regimental ribbon. Her train was carried by Master John and Miss Helen Barton. The page wore a Kate Greenaway suit of white satin, trimmed with georgette frills, and the maid wore a Kate Greenaway frock of white organdie, and carried a posy of roses. The bride was also attended by her sister, Mrs. Farmer, as *dame d'honneur*. She wore a pale green embroidered coat, edged with white fur, over an ankle-length dress of tinted net, and carried a bouquet of butterfly roses. Captain J. Douglass James, The Wiltshire Regiment, was best man.

FUNERAL AND MEMORIAL SERVICES

LIEUTENANT-COLONEL G. C. D. GORDON

The Prince of Wales was represented by Captain Greenacre at the funeral service for Lieutenant-Colonel Granville Cecil Douglas Gordon, which was held at the Guards' Chapel, Wellington Barracks, yesterday morning. The Duke of Connaught, Prince and Princess Arthur of Connaught, and Commodore the Hon. Alexander and Lady Patricia Ramsay were present, and Princess Louise, Duchess of Argyll, was represented by Brigadier-General A. E. Cavendish, the Crown Prince of Sweden by M. K. R. Thyberg, and Princess Helena Victoria and Princess Marie Louise by Brigadier-General Cecil Wray.

The Rev. C. Egerton Chadwick officiated, and the chief mourners were:—

Mrs. Gordon (widow), Mr. Charles, Mr. Adam, Mr. Roderic, and Mr. Douglas Gordon (sons), Sir Lionel and Lady Faudel-Phillips (brother-in-law and sister), Miss Faudel-Phillips, Major the Hon. Francis and Mrs. Needham, and Mr. Gerald Streatfeild.

Among others present were:—

The Marquess and Marchioness of Huntly, Lieutenant-Colonel Sir Malcolm Murray, Lady William Nevill, Captain and Mrs. Philip Streatfeild, Mrs. Sidney Streatfeild, Countess Hochberg, Lady Evelyn Dawnay, the Earl of Kilmorey, Field-Marshal Lord Methuen, Viscountess Colville of Culross, the Hon. Margaret Colville, Viscount and Viscountess Burnham, Colonel Sir Henry Streatfeild, Mr. and Mrs. Mervyn Streatfeild, Major the Hon. John and Mrs. Coke, Lady Mary Montagu, Field-Marshal Sir George Milne, Lieutenant-Colonel and Lady Ethel Wickham, Colonel E. Pike (representing the War Office), the Hon. Mrs. Percy Thellusson, Colonel and Lady Florence Willoughby, Colonel Lord Roundway, Brigadier-General Lord St. Levan, Major-General Charles Corkran (representing the Brigade of Guards), Major T. E. G. Nugent (representing the Irish Guards), Major-General Sir George Jeffreys, Lady Margaret Dalrymple-Hamilton, Mr. and Lady Beatrix Ormsby-Gore, Viscount Gort (representing the Grenadier Guards), the Earl of Lisburne, Lord Richard Nevill, Colonel Streatfeild, Admiral the Hon. Sir Stanley Colville, the Earl of Cromer, the Hon. Sir Derek and Lady Keppel, Viscount Bury, Captain Sir Arthur Wellesley Clarke (representing King George's Fund for Sailors), Major-General Sir Cecil Lowther, Sir George Badgerow, Rear-Admiral and Mrs. Basil Brooke, Lieutenant-Colonel Angel Scott.

Colonel Sir Percival Boxall, Admiral Sir Henry Campbell, Sir Philip and Lady Henriques, Colonel R. E. R. Leatham (representing the Welsh Guards), Major W. Wynne Finch and Mr. G. A. D. Taylor (representing the 2nd Battalion, Scots Guards), Mr. Henry Lascelles, Major and Mrs. Alan Swinton, Colonel H. M. Pryce-Jones, Colonel Weston Jarvis, Sir Henry and Lady Bowles, Major-General and Mrs. Geoffrey White, Lady Samuelson, Colonel F. G. Alston (representing the Scots Guards), Lieutenant-Colonel Giles Loder, Brigadier Sergison-Brooke, Colonel C. Hawkes, Major Van der Weyer, Captain and Mrs. N. Fergusson, Major Dudley Ward, Major and Mrs. Hugh Wethered, the Hon. Thomas Egerton, Sir Lionel Earle, Colonel Arthur Erskine, Miss Dorothy Yorke, Colonel Luxmoore Ball, Surgeon Lieutenant-Colonel Sir Warren Crooke-Lawless, Sir Albert and Lady Levy, Lieutenant-Colonel de Satgé, Lieutenant-Colonel the Hon. Thomas Vesey, Lady Hope, Major Sir Geoffrey Palmer, Mrs. de Rougemont, Lieutenant-Colonel Hamilton Wedderburn, Captain P. N. Layton (representing the Deputy Master and Elder Brethren of Trinity House), Lieutenant-Colonel Fiennes Blake, Sir Colville Smith, General Sir Noel and Lady Birch, Major Atkinson Clark, Mr. F. P. Birch, Lieutenant-Colonel J. T. Woolrych Perowne, Captain Sir Alexander Stanier, Mr. H. Maxwell Scott, Captain Dudley Woollan, Major Browning (representing the 3rd Battalion, Scots Guards), Sir George Hastings.

Major and Mrs. J. L. Wickham, the Rev. A. R. Clemens, Mr. and Mrs. Philipson Stow, Miss Paget, Mrs. Egerton Chadwick, Lieutenant-Colonel H. C. Fergusson, Mr. and Mrs. Reginald Head, Miss Haskins, Miss Kerr, Miss Whelen, Colonel Little, Captain J. A. Gallop, Mr. Iain Murray, Mr. E. T. P. Goodyear, Major G. Jolliffe, Mrs. Denison-Pender, Colonel and Mrs. Garnett Muir, Miss Angela Muir, Lieutenant-Colonel A. H. Royds, Mr. S. Greenlees, Major L. Greenlees, Mr. and Mrs. Francis Gunnis, Colonel P. L. Reid, Mr. L. G. Foster, the Hon. Mrs. Charles Tufton, Miss Tufton, Colonel and Mrs. David Lynch, Admiral Tillard, Major and Mrs. Richard Ward, Mr. and Mrs. L. Mitchell Henry, Mrs. Frederick Drake, Mr. Walter Selby, Mr. Lawrence Currie, Captain A. Gibbs, Mr. Michael Vaughan, Mrs. Hickley, Mrs. Robert Brassey, Mr. and Mrs. Flower, Mr. Lionel Trower, Captain E. Martin Smith, Captain Stokes, Mr. and Mrs. Webster, Mr. Ronald Hamilton, Mr. Edward Hoare, Mr. Belsham, Captain E. K. Hume, Mr. Edgar Howe, Mr. and Mrs. Martineau, Captain H. J. Fletcher, Major C. K. Hutchison, Mr. W. Darell, Colonel Soames, Mr. and Mrs. George Howard, Commander John Howard, Mr. J. B. Monck, Mr. Dyce Nicol, Mr. Harry Hoare, Mr. and Mrs. Middleton, Mrs. Martin Smith, Colonel Godman, Mr. P. Llewellyn, Mr. A. Lorraine, Mr. Simon Combe, Mrs. Vivien Smith, Miss Smith, Mr. Seymour Dalziel (representing the Commercial Union Assurance Company, Ltd.), Mrs. Eric Rhodes, Captain Allen, Major Barclay Levett, Mr. Edward Swallow (agent to the Marquess and Marchioness of Huntly), and Warrant Officers and N.C.O.s of the Welsh Guards.

LADY ROUSE-BOUGHTON

The funeral of Lady Rouse-Boughton took place at Middleton, Shropshire, yesterday. The Rev. R. Armitage officiated at the church and Prebendary J. R. Burton at the graveside. The mourners included:—Sir William Rouse-Boughton (husband), Mrs. Benson (sister), and Captain and Mrs. E. H. Rouse-Boughton (son and daughter-in-law). Among others present were:—

Colonel H. C. Meredith, Captain Mostyn-Owen, Captain G. A. Coldwell, Mr. and Mrs. R. Harris, Dr. E. Green, Mr. and Mrs. Roger Salwey, the Hon. Gustavus Hamilton-Russell (representing Viscount Boyne), Colonel G. Windsor-Clive, M.P., Mr. C. A. Boughton-Knight, Colonel E. M. Dunne, Dr. E. C. Abraham, Major J. Benson, Mrs. Crawshay Ralston, Sir Offley Wakeman, Major Molyneux-Seel, Captain Van Bergen, Mrs. G. V. Wheeler, Mr. R. E. Plowden, Miss M. Kennedy, Mr. and Mrs. H. E. Whittaker, Mrs. H. D. Greene, Mr. and Mrs. Bromley-Martin, the Misses F. and M. Boughton-Knight, Lady Curtis, Mrs. E. B. C. Curtis, Miss M. Hopton, Mr. and Mrs. T. W. Shaw, Mrs. H. E. Venables, Mr. H. T. Weyman, Mr. E. Roche, Mr. G. A. H. Whiteley, Mr. and Mrs. F. K. Gascoyne, Mrs. H. C. Bagot, Mr. and Mrs. L. E. Bury, Captain J. W. D. Evans, Miss Rouse-Boughton, Mr. E. Boughton-Knight, Mr. Roland Hunt, Mr. Hugh Welsh (representing the estate officer), the Rev. J. S. D. Rider, the Rev. H. J. C. Burton, and the Misses Wood.

MR. GEOFFREY SCOTT

A short service in memory of Mr. Geoffrey Scott was held at New College, Oxford, yesterday, when the ashes were interred in the college cloisters. The Warden paid a tribute to Mr. Scott as a friend and a scholar, and the Rev. R. H. Lightfoot conducted the prayers. Others present included:—

The Poet Laureate and Mrs. Masefield, Mr. R. S. Creed (Sub-Warden), Mr. H. W. B. Joseph, Mr. L. G. Wickham Legg, Mr. A. H. Smith, Mr. C. P. Scott, Miss A. B. Scott and Miss Laplat Scott (sisters), Lord Gerald Wellesley, the President of Corpus, the Principal of Somerville, Mr. R. H. Dundas, Dr. H. Gow, and Mr. A. Rutherston.

CAMBRIDGE PRESERVATION SOCIETY

SEPTEMBER SUBSCRIPTIONS

The list of the donors and subscribers to the Cambridge Preservation Society for September is as follows:—

The Rev. A. R. F. Boughey, £5 5s.; A. P. Shaw, 10s. 6d.; A. Blackie, 10s. 6d.; the Rev. A. J. Knapston, 10s. 6d.; J. S. Roberts, £1 1s.; Miss J. M. Nash, £1 1s.; Mrs. Agate, 10s. 6d.; Mrs. Mason, 10s. 6d.; E. Rutter, 10s. 6d.; Mrs. G. C. Pollard, 10s. 6d.; Miss N. A. Alexander, 10s. 6d.; Miss R. Holt, £1 1s.; Mrs. D. Cosens, 10s. 6d.; Dr. Blessker, 10s. 6d.; Dr. Louis Cobbett, £10; Miss D. L. Smith, £1 1s.; Messrs. King and Harper, £1 1s.; G. J. Hornsby Wright, 10s. 6d.; F. S. Pollock, 19s. 9d.; Miss S. E. Harmer, 10s. 6d.; B. B. Smith, 10s. 6d.; Miss R. F. Stern, 10s. 6d.; C. Baines, 10s.; Miss S. W. Newsome, 10s.; Miss Anna M. Bidder, £1; Miss F. M. Smith, 10s. 6d.; J. C. Birkill, £1 1s.; N. McLean, £1 1s.; Ronald Leslie, £3 3s.; the Rev. E. Eardley-Wilmot, 10s. 6d.; J. Hayward, 10s. 6d.; the Rev. H. Bloomfield, 10s. 6d.; Dr. R. E. G. Gray, 10s. 6d.; C. J. Morreau, £1 1s.; Miss L. M. Brown, 10s. 6d.; Miss M. T. Dixon, £1 1s.; Sir Edmund Nuttall, £20; P. J. Squires, 10s. 6d.; W. A. Allen Whitworth, 10s. 6d.; E. P. Farrow, 10s. 6d.; the Bishop of Warrington, £1 1s.; R. P. G. Denman, £5; J. R. Charles, £2 2s.; F. C. Holland, 10s. 6d.; W. J. Steer, 10s. 6d.; Miss Ellis, 10s. 6d.; J. Dower, 10s. 6d.; D. C. Whinster, 10s. 6d.; Professor F. J. M. Stratton, £1 1s.; F. E. A. Trayes, 10s. 6d.; R. W. Butcher, 10s. 6d.; the Rev. G. W. Daisley, 10s. 6d.; the Rev. C. O. Andrews, 10s. 6d.; F. J. Jeffries, 10s. 6d.

NEW MASTER CUTLER AT SHEFFIELD

THE DRINKING OF "BREWIS"

The Cutlers Company of Hallamshire, which was incorporated in 1624, yesterday installed as its Master Cutler for the coming year Mr. Peter Boswell Brown, managing director and deputy-chairman of Messrs. Hadfields, Limited, Sheffield.

The installation ceremony as usual took place at the Sheffield Court House, and the only unusual feature was that for the second year Mr. T. G. Sorby performed the ceremony, since Mr. A. K. Wilson, the retiring Master Cutler, is in South America. Before the installation there was the customary procession from the Cutlers Hall, the members of the company having previously partaken of "brewis," a special soup which for centuries has been drunk on this occasion.

THE VIRGIL BIMILLENARY

The British Academy, in conjunction with the Classical Association and the Society for the Promotion of Roman Studies, has arranged the following three lectures (on Academy foundations) to be delivered in connexion with the approaching commemoration of the bimillenary of the birth of Virgil:—October 14, "Virgil's Creative Art," by Professor R. S. Conway; October 15, "Virgil in English Poetry," by Mr. George Gordon, President of Magdalen College, Oxford; and October 17, "Virgil" (Master-Mind Lecture), by Dr. J. W. Mackail.

Ecclesiastical News and Wills and Bequests will be found on page 8

LONDON FASHIONS

NECKLACES AND CHAINS

(FROM A CORRESPONDENT)

Beads and buttons of glass, crystal (coloured or plain), onyx, jade, mother-of-pearl, or jet, made up into collars, necklaces, or chains, have almost superseded jewels in the day time. Never has the variety been greater or the arrangement more intricate.

A long chain of small flat jet buttons slung in circular clusters and interspersed with round paste buttons cut to a point forms a necklace for a black dress; flat opaque little buttons of an apple-green tint, slung in the same manner, look effective with balls of white cut crystal. Buttons of bone, crystal, and mother-of-pearl make chains and necklets combined with globes and ovals of dented crystal studded with paste.

Tinted glass beads, for cheaper necklaces, look well enough when moulded into such shapes as dented ovals, spirals, rings, marbles, prisms, tubes, ships' buoys, and Chinese hats. They are sold either separately to be strung according to taste or already strung. One of the strung kind consists of tiny round beads in dim blue, pink, and grey, made of dull frosted glass and each studded with a paste dewdrop. Threaded close they make a rope necklet with bracelet; another set is in white and palest rose. There are also deep blue beads, like old Bristol glass—small round transparent globes strung to look like clusters of grapes.

Cut crystal beads of apple-blossom pink, "heavenly blue," a warm wine-amethyst, and various greens, form long chains. A pretty necklace is formed of white crystal grapes falling from a bell-calyx of jade and hung on rings of green crystal beads which are slung on larger rings of frosted crystal. Another has flowers rather like fuchsias, a corolla of white crystal with stamens of paste, drooping from calyxes of jade which are circled at the top by a band of inset paste. The longer necklaces and chains are often finished with tassels of many small chains of jade and crystal beads. Some of them are suitable for the evening.

For the morning there are heavy necklets, longer than chokers. One, made of large tubular oval links plaited into a rope, with a bracelet to match, is made of silver. Another, of flat slabs of alternate crystal and jet, forms a kind of circular collar. This is also copied in black and white glass. Flat pale-green leaves of crystal are slung together with links of white crystal beads. Iridescent blue glass flowers compose another necklet; big balls of frosted glass, like snow compressed and combined with jet beads, form others. Necklaces of Egyptian and Macedonian beads are strung amid leather balls and tassels and look queer and exotic. They harmonize well with tweeds.

In Paris, the whim of the moment is turquoise necklets of beads or real stones, which are worn with black and white.

ORNAMENTS IN A DURHAM CHURCH

REMOVAL ORDERED PENDING FACULTY

(FROM OUR CORRESPONDENT)

DURHAM, OCT. 6

The Rev. Ernest Augustus Merryweather, vicar of Holy Trinity Church, Pelton, in the Diocese of Durham, appeared before the Durham Consistory Court, held in Durham Cathedral, presided over by the Chancellor of the Diocese, Sir P. W. Baker-Wilbraham, accompanied by the Registrar, Mr. J. B. Lazenby, to show cause why a faculty should not be granted for the removal from his church of certain ornaments placed therein without a faculty.

The case was the outcome of a petition to the Bishop of Durham signed by 360 communicants and 250 parishioners, who complained against the introduction of the following illegal ornaments in the church: a tabernacle on or over in connexion with the Communion table, a censer and incense-boat, six oak candlesticks on the reredos, six glass candlesticks on the Communion table introduced at festivals, two processional crosses, and two processional candlesticks. The petitioners asked for a faculty for the removal of these articles.

Mr. J. Charlesworth appeared for the petitioners, and declared that the ornaments were offensive to the religious belief of a number of parishioners and communicants. In consequence of the vicar's practices, the attendance at the church and Sunday school had seriously declined.

Evidence was called of the service of the citation on the vicar and the introduction of ornaments and incense.

The CHANCELLOR intimated that the question of legality did not arise as the petition was undefended, and no faculty had been obtained. Lighted candlesticks were unnecessary, witnesses had declared, as the church was well lighted by electricity. The tabernacle, it was stated, was used for the Reservation of the Sacrament.

The CHANCELLOR asked Mr. Merryweather if he would undertake to remove the offending ornaments pending the application for a faculty.

Mr. Merryweather demurred, and intimated that he had an application for a faculty in his possession. His conscience, he finally declared, would not allow him to do so.

The CHANCELLOR said the proper course was to admonish the vicar to remove the articles within a specified time, and in default to authorize two of the parishioners to do so without any prejudice to any application for a faculty to restore them. This course was adopted, and the vicar was ordered to pay the costs.

ARRANGEMENTS FOR TO-DAY

Imperial Conference: Plenary Session; the Prince of Wales at Empire Marketing Board's dinner, Imperial Institute, 8; reception, 10.15.
Miss Bondfield opens Junior Instruction Centre for Girls, St. John's Hall, Dicconson-street, Wigan, 11.
Sir Kingsley Wood at West Woolwich Conservative Women's meeting, Well Hall, 3.
Sir Herbert Samuel addresses meeting of the Darwen Women's Liberal Association.
Anglo-German Mixed Arbitral Tribunal, 2, Cavendish-square, 10.30.
Labour Party Conference, Llandudno.
Church Congress, Newport, Mon.
Congregational Union: Autumn Assembly, Southend-on-Sea.
National Council of Women of Great Britain: annual meeting, Portsmouth.
Kennel Club's championship show, Crystal Palace.
Institute of Arbitrators: luncheon meeting, Criterion Restaurant, 1.
International Shoe and Leather Fair, Royal Agricultural Hall, 10.
Opening of Manchester Radio Exhibition.
Rural Industries Bureau: Opening of exhibition of rural craftsmen's work, Barrow's Stores, Birmingham, 12.
The Lord Mayor attends Corn Exchange Harvest Festival, All Hallows', Barking-by-the-Tower, 12.45.
Opening of new recreation hall and dedication of altar and sanctuary at Colindale Hospital, Hendon, 3.
Unionist Canvassing Corps: Mr. M. E. Watts on "Impalpable Forces in India." Caxton Hall, 11.30.
Regent Advertising Club: Professor Henry Clay on "Rationalization." Caxton Hall, 7.30.
Central Asian Society and the Persia Society: Mrs. Drower on "The Folklore of Iraq." 74, Grosvenor-street, 8.30.
Television Society: Mr. J. H. Owen Harries on "Some Developments in Television based on Quantitative Analysis." University College, 7.
Sir John Cass Technical Institute: Sir John Gilbert at inaugural ceremony, 8.15.
French fête and pageant at Brighton.
Birmingham Dairy and Poultry Show.
Alliance of Honour: Women's Section meeting, St. Stephen's, Walbrook, 1.15.
King's College: The Rev. F. R. Barry on "Professions and Careers: the Ministry of the Church." 5.30.
Central School of Arts and Crafts: Sir Banister Fletcher on "Architecture of a Typical Medieval Cathedral." 6.
Gresham College: Mr. E. H. U. Bloor on "English Society and the Literature of the Eighteenth Century." 7.30.
London School of Economics: Miss M. S. West on "The Literary and Historical Study of the Old Testament." 6.30.
Birkbeck College: Professor Eva G. Taylor on "The Debt of Geography to El Dorado." 6.
New Theatre: Topaze, 8.
Marriage: Mr. W. F. Player and Miss C. Hepper, Holy Trinity, Brompton, 12.

Debenham & Freebody. (DEBENHAMS LIMITED)

Wigmore Street. (Cavendish Square) London W.1

FASHIONABLE

COATS

Coats for the Autumn are definitely longer, the majority being fur trimmed. Our collection of smart Paris models includes the newest and most fashionable coats which must appeal to the discriminating woman of fashion with a flair for the novel and unusual; these models, for obvious reasons, are never advertised. In view of the change in fashion, a woman's first purchase will be a coat which can be worn over several frocks, and the two models illustrated are typical examples from our interesting stock of Ready-to-Wear Coats.

Coat Department, Ground Floor.

HANDSOME WINTER COAT in a new soft woollen material, perfectly tailored on becoming lines and finished with attractive roll collar and deep cuffs of finest sable-dyed squirrel; lined throughout with heavy satin. Stocked in three sizes. In black, navy or brown.

PRICE **27 Gns**

Sent on Approval

Catalogue post free

FASHIONABLE FUR-TRIMMED COAT of exclusive design, made in a new warm woollen material, cut on attractive lines, and finished with strappings of own material; becoming collar and cuffs of natural musquash or grey or sable-dyed squirrel; lined throughout with crêpe de Chine. Stocked in three sizes.

PRICE **10½ Gns**

DEBENHAM & FREEBODY

FRANCE HONOURS THE VICTIMS OF THE R 101 DISASTER

IN THE SQUARE AT BEAUVAIS.—The scene in the Square at Beauvais yesterday morning, when the French nation paid a moving tribute to the victims of the R 101 disaster. The photograph was taken as the funeral procession to the station was forming. French units, representing all branches of the Services, were present.

M. TARDIEU, French Prime Minister, and M. Laurent Eynac, French Air Minister, in the procession behind Mr. Montague, Under-Secretary of State for Air, Mr. Wedgwood Benn, Secretary of State for India, and Sir John Salmond, Chief of Air Staff.

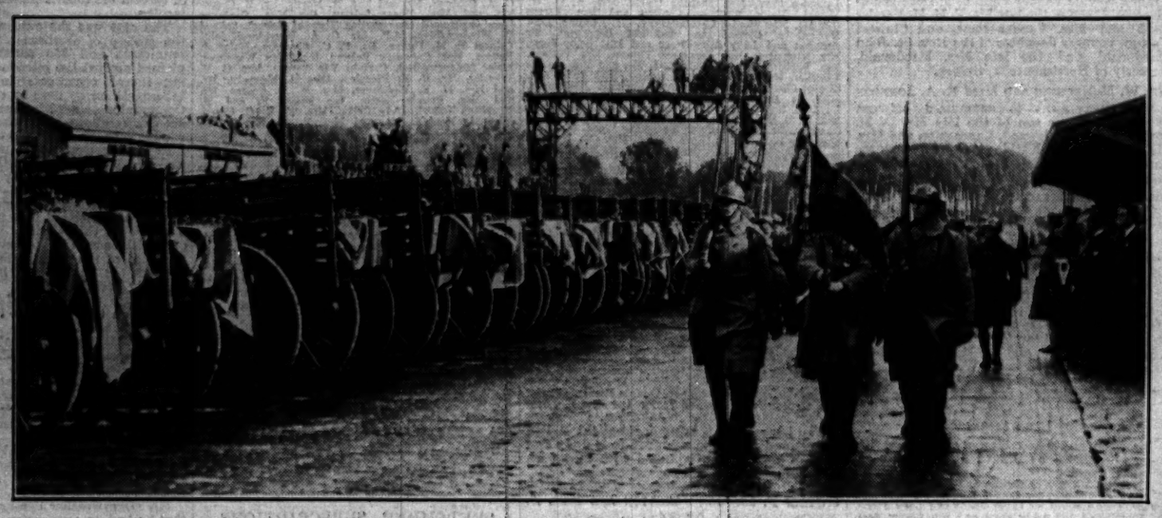

FRENCH TROOPS saluting the coffins outside the station at Beauvais. Each coffin was covered with the Union Jack and wreaths and bunches of flowers, many of which were sent by residents of the district in which the disaster occurred.

THREE SURVIVORS, Messrs. A. V. Bell, H. J. Leech, and J. H. Binks, in the funeral procession at Beauvais.

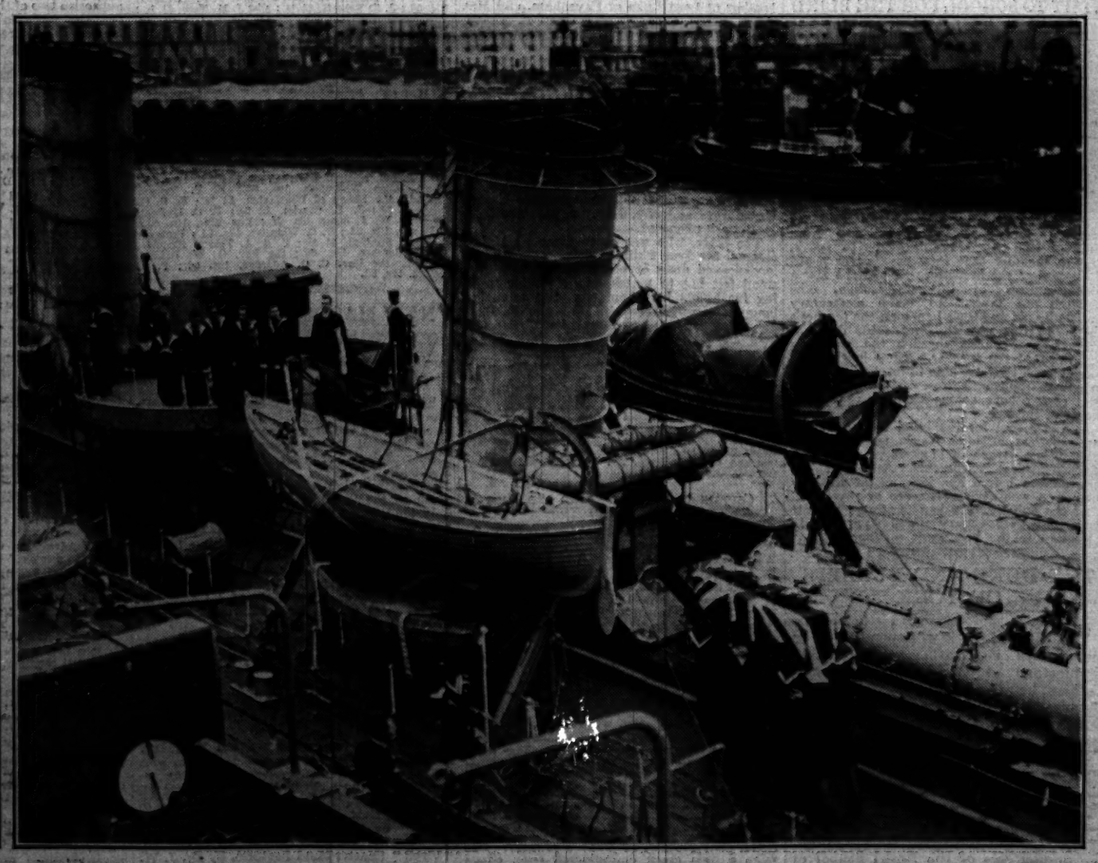

AT BOULOGNE.—On arrival at Boulogne the coffins were taken on board H.M. destroyers Tempest and Tribune. On the left is seen a coffin being lowered to the deck. The other picture shows one of the coffins being taken to its resting place for the voyage to Dover.

BURBERRY OVERCOATS

New Autumn Models for Town, Country and Travel

made from Burberry-proofed Tweeds and Coatings, cloths that are not only Warm without Weight and Proof without Heat, but as pleasing to the touch as to the eye.

Burberry Overcoats are cut by experts and tailored, inside as well as out, with the utmost care to preserve their form and spruce lines for "life."

Apart from their rich materials and fine workmanship, Burberry Coats are the most protective and comfortable topcoats that money can buy—coats that provide the

Best of Weatherproofs on Wet Days and Warmest of Overcoats when it is Cold

OVERCOAT CATALOGUE and patterns of the new Autumn and Winter Coatings, post free on mention of "The Times."

S.B. Chesterfield Burberry

The Urbitor Burberry

BURBERRYS Ltd. HAYMARKET LONDON S.W.1

MANSION POLISH

FINE FOR FLOORS

TOWGOODS
SAWSTON MAKE
HIGHEST QUALITY WRITING PAPER
From any Stationer.
Note.—A Notepaper Tablet will be sent post free on receipt of 1/- stamp sent to
EDWARD TOWGOOD & SONS, LTD., SAWSTON, CAMBS.

To write to a
MONOMARK
(example BM/XOX1), write it upon an envelope, add "London W.C.1," and post in the usual way. It is a registered postal address and will find its owner. Details of Monomarks free from BM MONO, W.C.1.

FIRE ESCAPES
J. H. HEATHMAN,
51, FULHAM HIGH STREET,
Near Putney Bridge, LONDON, S.W.6.

All discerning bookmen read
The Times
LITERARY SUPPLEMENT
Thursdays 3d.

Where Britain leads the world!

Each succeeding Motor Show at Olympia demonstrates more clearly and forcibly the superiority of British-built cars.

The fact cannot be ignored—

that, in quality of material and workmanship, in economical running and in all-round performance, a British car gives greater value for money than any other car in the same class.

Therefore—the first question to ask when buying a car must be—Is it British?

Buy a BRITISH CAR

and help one of the Empire's most vital industries to keep more British workers continuously employed.

Look for this mark in advertisements for motor cars, commercial vehicles and accessories.

It means that the product advertised is made in the British Isles of British materials by British labour.

C.F.H. 74

It's a family Institution!

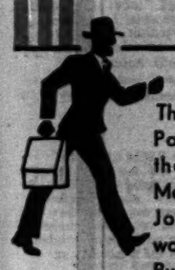

They all regard the Underwood Portable as a family institution, though it's really father's. So Mother's letters and Dad's reports, John's poems and Betty's social work sometimes come into collision! But the Underwood gets through it all—neatly and quickly.

Why don't you adopt an Underwood Portable into your household? You will appreciate its light touch, easy manipulation and unfailing service.

Fill in the coupon for a free trial.

UNDERWOOD TYPEWRITER CO., LIMITED,
BUSH HOUSE, ALDWYCH, LONDON, W.C.2.
Tel: Temple Bar 7722
or from dealers and high-class Stationers everywhere
Underwood, Elliott-Fisher, Sundstrand—Speed the World's Business. Sales and Service everywhere.

The Underwood PORTABLE

EASY TERMS
21/- with order and 14 monthly payments.

FREE TRIAL
Underwood Typewriter Company Ltd., Bush House, Aldwych, London, W.C.2
Please send me illustrated booklet No. 20, together with details of the Free Trial offer, and list of addresses of your Branches and Agents.
Name .....
Address .....

"TYPE IT . . . IT LOOKS BETTER"

Obituary

DUNN OF BATH COLLEGE

A GREAT HEADMASTER.

Mr. T. W. Dunn, the first headmaster of Bath College, died yesterday at Milton, Cambridge, in his 94th year.

The classic city of Bath has always had its noted schools and colleges, but only once its one pre-eminent school—namely, for some five and twenty years, 1878 to 1903. Bath College was then, for its size, probably quite the best classical school in the country, rivalling the glory of Shrewsbury under Kennedy, of Cheltenham under Dobson, of St. Paul's under Walker. In those years this small, new, struggling seminary, with no foundation, won scholarship after scholarship at all the colleges at Oxford and Cambridge, following them up with Hertfords, Irelands and Cravens, Gaisfords and Brownes, college fellowships and the like. It did all this without sacrificing everything to scholarship. Its scholars could express themselves elegantly and forcibly in English, and wrote the beautiful "Bath hand." They commonly knew French and German as well. Mathematics and science were taught, and not less excellently than languages. It produced not only scholars, dons, and head or assistant masters, but clergy, doctors, soldiers, Civil servants, journalists, rowing Blues, cricketers and footballers in abundance, and men successful in business, who were also no mean scholars and not the least devoted of all its sons to its peculiar *ethos*.

The secret of all this was its Headmaster, Mr. Thomas William Dunn, a remarkable, in some ways a unique, personality: one of the two or three best teachers of his time, an intellectual force of a high order, and a moral prophet.

The son of Joseph Dunn, an artist and sportsman of note in his day, he was born on February 3, 1837, and was sent to Boston grammar school. When some years older than most undergraduates he matriculated at Trinity, Cambridge, but afterwards migrated as a pensioner to Peterhouse, and later won a scholarship at that college. He became a private pupil of the famous "coach" of those days, Richard Shilleto, a scholar of the old pure Cantabrigian and Porsonian brand, from whom he imbibed a passionate reverence for the niceties of Greek parts and particles which he was to hand on to the next generation. He graduated in the first class in the Classical Tripos of 1864, the year of H. W. Moss, headmaster of Shrewsbury, and was soon after elected Fellow of his college.

He remained in residence reading and teaching and filling the offices of Assistant Tutor, Dean, and Librarian till 1868, when he accepted an invitation from Dr. Percival, then engaged in creating Clifton College, to join his staff. It was an unusual and gifted body, and to its stock of unusualness Mr. Dunn seemed destined to add. He was a philosopher, and he looked the part. Tall, sallow, with long waving dark locks, an eager dialectician, an indefatigable talker, in aspect poetic, or prophetic—he was greatly pleased at being once mistaken for his favourite poet, Tennyson—he harangued, he disputed, he lent his pupils not only Munro's Lucretius or Thompson's Gorgias, but "Mill on Hamilton" and "Darwin on the Emotions"; he seemed the last person to be an effective schoolmaster. But he was in reality a born teacher; "perfect work" was his watchword; and his inspiration was the motto which he afterwards gave to Bath College, *Possunt quia posse videntur*. "To believe is to achieve." He had a passion for truth and rectitude, and he possessed two qualities which always impress boys; he was fair and he was fearless. He would stand up to Dr. Percival or the college plumber with equal intrepidity, and, unless convinced in argument, no power on earth could make him swerve a hair's breadth from his conviction. He soon married Miss Elizabeth Cay, a lady of equal grace and ability, sister of a colleague, and undertook first a small boarding-house, and then, in 1874, a large one.

In 1878 he was appointed first headmaster of Bath College, and there he found his life's work. He imparted his gift of teaching to others, he formulated it in original but highly practical methods and devices, he kindled ever-increasing loyalty among both his boys and his staff. Among the earlier of his assistants were the Rev. W. E. Sherwood, an Oxford rowing Blue, and H. F. Fox, a fine scholar and cricketer. The school grew in numbers and absorbed the rival Somerset College, with its headmaster, the Rev. T. M. Bromley, also an unusually effective teacher. When Mr. Fox was recalled to Oxford, his place was taken by a not less stimulating classical master, D. A. Slater, now Professor of Latin at Liverpool University, who married one of Dunn's daughters.

The number of scholarships obtained in some of these years was astounding. "I can't sleep for thinking of the laurels of Bath College," wrote a friendly rival. The school was not less successful in educating boys generally, and in preparing them for the Army and the professions. But to give a liberal education without endowment, as all schoolmasters know, is almost impossible, and through no fault of Mr. Dunn's, indeed, perhaps on account of his very merits, his generosity, his unworldliness, his idealism, it became more and more apparent that it was not a paying concern. Unable to make further sacrifices, he retired in 1897 and went to live near Cambridge, first at Swavesey and later at Milton. Two subsequent headmasters attempted to carry on the school, but without success, and it was finally closed.

A lay headmaster cannot be consoled with a canonry or a living, and Bath could give no pension. The undeserved fall in his fortune was at first a bitter blow. But he bore it with a noble temper. He took pupils. He kept up his classics. In particular he would cycle into Cambridge to hear the lectures of the Regius Professor of Greek. He recovered his philosophy; he retained his love of dialetic. Originally an Academician, he had learned Stoicism in a hard school. He now taught himself a Christian Epicureanism and became devoted to his garden. In 1911 Dr. Giles, who had married his eldest daughter, was elected Master of Emmanuel College, and there her father was always welcome, and also her mother until Mrs. Dunn died in December, 1921.

"Faith is the best physician. Be cheerful, eat little, sleep much, and throw medicine to the dogs," he wrote playfully to one of the many former pupils who congratulated him on growing old so wisely. He himself watched their careers, especially their brilliant record in the War; he enjoyed in ever-increasing measure their affectionate and grateful regard. On his 80th birthday a happy article by the editor and a graceful sonnet in the *Westminster Gazette* gave it public record; and in the autumn of 1928, when well over 91, he was fêted in Emmanuel College Hall by a gathering of old pupils. "Be content with the rewards of your own profession," that same editor, Mr. J. A. Spender, had said. Mr. Dunn was content—it is to the credit of his fine unselfish nature that he was so—with far less. He made no fortune, he achieved no place, he wrote no book. But he wrote himself deeply on the tablets of his pupils' hearts. They will never forget him, or his lessons, or his selfless, untiring devotion.

Dunn had, with seven daughters, one son, Mr. C. W. Dunn, C.I.E., formerly scholar of Trinity College, Cambridge, a prop and pattern at once of his school and of his home, and a distinguished Civil servant in Burma.

The funeral service will be held in the chapel of Peterhouse, Cambridge, on Friday at 2.30, and afterwards at Cherry Hinton Churchyard.

ADMIRAL OF THE FLEET SIR W. H. MAY

LONG AND DISTINGUISHED CAREER

Admiral of the Fleet Sir W. H. May, who died yesterday at Coldstream in his 81st year, was an accomplished and most capable officer. With his tall, alert figure, his clear-cut, classic features, and his courtly manner, he was an ideal representative of the Royal Navy, which, during his long career, he served zealously in many high positions.

William Henry was the son of Mr. J. W. Seaburne May, and was born on July 31, 1849. He entered the Navy in June, 1863, and as a sub-lieutenant was appointed to her Majesty's Yacht, which gave him promotion to lieutenant in September, 1871. He specialized as a gunnery and torpedo officer in the Excellent, 1874-75, and in the latter year accompanied Sir George Nares's expedition in the Alert and Discovery, which attempted, by way of Smith's Sound, to reach the North Pole. The sledge work was arduous, and severe scurvy put an end to it. The expedition returned in 1876, and from 1878 to 1880 Lieutenant May was in command of the Vesuvius, tender to the Vernon, torpedo school-ship at Portsmouth. His scientific turn of mind directed him to torpedo work, and afterwards he invented a mechanism for the better discharge of these weapons. He was promoted in March, 1881, and for three years, from May, 1884, onward, was commander in H.M. Yacht Victoria and Albert.

On promotion to captain on the termination of his service in the Yacht, in his 38th year, May was appointed to the Imperieuse on the China Station, where it fell to him to annex Christmas Island, one of the group which lies between Hawaii and the Society Islands, in the midst of the Pacific. On his return Captain May served for two years as Naval Attaché for the European Powers, residing in Paris, and then went to the Admiralty as Assistant-Director of Torpedoes, from May, 1893, to January, 1895, being concerned especially with the scientific development of the torpedo. From the Admiralty he went to the Mediterranean as Chief of Staff to Sir Michael Culme-Seymour, then Commander-in-Chief. A man of commanding personality and strong character, he did much to stimulate the training of the Fleet at that time. Afterwards, in 1897, he was for a few months Flag-Captain to Sir Nowell Salmon, Commander-in-Chief at Portsmouth. On the occasion of the great assembly of ships at Spithead in honour of the Diamond Jubilee of Queen Victoria, June, 1897, he was Chief of the Staff, and on the 22nd of the month commanded the Naval Contingent in the procession in London, being made M.V.O. Two months afterwards he was appointed captain of the Excellent Gunnery School at Portsmouth, which post he held until November, 1900, being made meanwhile Aide-de-Camp to Queen Victoria.

In January, 1901, Captain May returned to the Admiralty. He was Director of Naval Ordnance and Torpedoes until April, 1901, being promoted to flag rank in March of that year, and was Third Sea Lord and Controller until February, 1905. It was a highly important time in the development of the Navy, and the Dreadnought was laid down in the October of the same year. Admiral May entered eagerly into all that was being done in those strenuous years to reorganize the Navy for its duties.

On leaving the Admiralty he went to sea as Commander-in-Chief of the Atlantic Fleet, with his flag in the King Edward VII., and was promoted to Vice-Admiral in June, 1905. In July, without pilots and with consummate seamanship, he took his fleet into the roadstead of Brest, which no great British fleet had ever entered before. It was the first manifestation of the Entente Cordiale, and May's previous official residence in Paris, his command of the French language, and his attractive personality made him very popular with the French officers. He was decorated with the insignia of the Legion of Honour on board his own flagship by the late Admiral Caillard, and when he took his fleet to sea at full speed from the anchorage through the Goulet in perfect order he received an enthusiastic eulogy from the French Commander-in-Chief. He was created K.C.B. in June, 1906.

On vacating command of the Atlantic Fleet in 1907 he returned to the Admiralty as Second Sea Lord. He was promoted to Admiral in November, 1908, and having served for two years on the Board, went to sea once more as Commander-in-Chief of the Home Fleet in March, 1909. He took an important part in manoeuvres, and on the occasion of the great review at Spithead on July 31, 1909—the last held by King Edward—was promoted to G.C.V.O. He was senior flag officer of the combined fleet in Torbay in June, 1910, and was congratulated by King George on his magnificent command. He held command of the Home Fleet until 1911, when he was appointed Commander-in-Chief at Devonport. Twice he was Chief Umpire at manoeuvres, 1912 and 1913, flying his flag in the Euryalus. He was promoted to G.C.B. at the Coronation of King George. When Sir Charles Hotham, senior Admiral of the Fleet, reached the age for retirement in March, 1913, the vacancy was filled by the promotion of Sir William May, who thereupon vacated his command at Devonport.

Few officers of his time served more continuously in responsible positions on shore and afloat, and none gained and held more worthily the respect, esteem, and confidence of the whole Navy. His latest service was as chairman of the Admiralty Reconstruction Committee, which was concerned with much of the difficult business of reducing the Navy from a War footing to a footing of peace. In this work his long experience and wide knowledge were of great value to the State. After retiring from the active list he took a useful part in local affairs in Berwickshire as a member of the county council and of the education authority, and was a deputy lieutenant.

Sir William May married, in 1878, Kinharra Swene, daughter of Mr. W. J. Marrow. Major-General Sir Reginald Seaburne May and Commander Archibald Seaburne May, R.N., are his sons.

LADY VERNEY

Lady Verney, LL.D., widow of Sir Edmund Verney, Bt., of Claydon, died yesterday at Rhianva, Menai Bridge, at the age of 80.

Margaret Maria, the eldest daughter of Sir John Hay-Williams, Bt., she married Captain

(Continued at foot of next column)

THE CONGREGATIONAL ASSEMBLY

DR. NORWOOD AND THE BISHOPS

"NO ROAD THIS WAY"

(FROM OUR SPECIAL CORRESPONDENT)

SOUTHEND-ON-SEA, OCT. 7

The Rev. Dr. F. W. Norwood, speaking as chairman of the Congregational Union of England and Wales at the opening meeting of its Autumn Assembly to-day, in Cliff Town Church, Southend, had for his subject "Nonconformity and the Lambeth Conference of 1930." "In my judgment," he said, "so far as Nonconformity has dreamed of a closer union with the Anglican Communion, the findings of the Lambeth Conference may be reduced to four words—No Road This Way." The Bishops had declared that their conception of the Unity of the Church turned upon the Historic Episcopate, and "the cause of charity and good understanding" demanded from Nonconformity Dr. Norwood thought a clear indication that they were not going that way.

Nonconformists could not go back upon their history and experience, said Dr. Norwood, without a secret feeling of treachery. The fact was that this whole conception of the Unity of the Church was repugnant to their understanding of Christ. "We recognize," he added, "that Lambeth in 1930 closed the door we thought was partly opened by Lambeth in 1920. We are not angry; we are only sorry." To them the Historic Episcopate savoured of an ecclesiasticism the natural home of which was in Rome and not in Galilee. They frankly wondered at the myopia which perceived so little ground for unity among Churches nearer at home, comprising men of the same faith, the same race, the same language, and facing precisely the same problems. They honestly thought that if Jesus were here He would wave upon one side the curious *impedimenta* by which men divided His flock. Jesus might still be satisfied with the simple formula, "Lovest thou Me?"

THE THREE CHALLENGES

The Bishops' handling of the three selected challenges of our time—Marriage and Sex, Race, and Peace and War—were, Dr. Norwood proceeded, peculiarly disappointing. The Christian ideal of marriage was sacred. But the times called for a more difficult but more adequate defence than that a marriage was Christian because it was solemnized by Christian rites. To make marriage worthy of the Christian ideal was the task of the Christian Church. They had better surrender the pretence of giving that character to it by means of holy orders. It must be obvious that the success or failure of a marriage was not directly traceable to holy orders. The weakness of a sacerdotal system was that it always ascribed mysterious powers to the priesthood instead of to the inner spirit which alone could create the truly spiritual. The Bishops, Dr. Norwood continued, had created a mild sensation by pronouncing the awful words, "Birth Control." It was hardly imagined that they had ever in their thought brought those two words into juxtaposition. But the words surely coalesced as naturally as any two words in the language.

"Without control birth would be a scandal," said Dr. Norwood. "Society is only possible by means of it. When a man restrains his natural impulses because he has not yet found his true mate, he is exercising birth-control. When, having found his mate, he yet waits until he can establish a satisfactory home, he is again exercising birth-control. Surely after that he is not the victim of blind impulse. Will not the security of his employment, the state of his exchequer, the health of his wife or of himself, the grade of education he thinks his children should receive, the incidence of taxation, his provision for the future, or a score of other factors, make some difference to him? Must he surrender the highest of all functions to caprice, even if he calls it Providence? This solemn pronouncement, which from the Bishops sounds so revolutionary, turns out to be a tardy recognition of the obvious. Of course the real word is contraceptives. But whether, or how, or which? There is silence at Lambeth. 'Each couple must decide for themselves, as in the sight of God, after the most careful and conscientious thought.' This of course is what they have been doing this long while with more or less care and conscientiousness. But if they should have read the Report of the Lambeth Conference, they may be sure it is almost the last word they will hear upon the subject. This is by far the most revolutionary thing said at Lambeth. In effect it is an announcement that the Bishops have taken notice of what has been going on for 50 years, and now solemnly leave each couple to decide for themselves!"

THE BISHOPS AND INDIA

In dealing with the problem of race the Bishops, Dr. Norwood complained, never mentioned "India." He insisted that in dealing with India we must not shelter behind excuses, such as India's disintegration, her clashing races, and jangling religions. Caution was needed, a firm hand doubtless, time doubtless; but the principle to which we were committed—a Commonwealth of free peoples—was the thing to hold by and hold by steadily. He also thought the Bishops' pronouncement upon peace and war unsatisfactory. When a great Church solemnly declared that war was incompatible with Jesus and an outrage on the Fatherhood of God and the brotherhood of man, and then said, but for all that, on the two points on which alone war was ever likely to occur it was right—self-defence and in fulfilment of international obligations—it was futile. The problem of peace was insoluble except along moral lines. He wanted to see the Church give that leadership. For his part, Dr. Norwood said, he would strike out everything in the Lambeth Report in relation to war but the first sentence:—"War as a method of settling international disputes is incompatible with the teaching and example of our Lord Jesus Christ."

Edmund Hope Verney, R.N., in 1868. He succeeded his father as third baronet in 1894, and died in 1910. Lady Verney shared her husband's Liberalism in politics, and took an active part in the movement for higher education in Wales from the beginning. She served also on rural school boards, and on the Education Committee of the Bucks County Council. She was junior deputy chancellor and member of the council of the North Wales University College, and received from the University of Wales the honorary degree of LL.D. Lady Verney will be remembered for her edition of the Verney MSS., and for her part in the Verney Memoirs. She leaves an only son, Sir Harry Verney, D.S.O., the present baronet, and two daughters.

The funeral will be at Llandegfan on Friday, and there will be a memorial service at Middle Claydon Church on Monday at 3 o'clock.

MR. GILBERT HURST

Mr. Gilbert Hurst, a well-known conveyancing counsel, and Reader in English Law in the University of London, died yesterday at Southbourne, in his 59th year.

The son of the Rev. F. T. Hurst, of Scarborough, Fellow of St. Catherine's Hall, Cambridge, Gilbert Harrison John Hurst was born on November 3, 1872. He was elected to college at Eton in 1884, and his tutor was Mr. Broadbent. He played in College Wall and Mixed Wall, was Tomline scholar in 1887, and was elected to King's. At Cambridge he was Bell University scholar, was second wrangler in 1893, and was placed in the first class in part II. of the mathematical tripos in 1894, and was second Smith's prizeman in 1895, being elected a Fellow of King's in 1896.

From 1894 to 1903 he was a master at Eton, and was then called to the Bar by Lincoln's Inn. He obtained a large practice at the Chancery Bar, and was the author of "Precedents in Conveyancing" and "Introduction to Conveyancing." He also wrote on the registration of land and other legal subjects, as well as mathematics. During the War he held a temporary commission as major in the Royal Artillery. Mr. Hurst was unmarried.

The funeral service will be at Woking Crematorium on Friday, at 12.45.

The English passenger who was killed when a Lufthansa aeroplane crashed at DRESDEN on Monday was Mr. Philip William (not Walter) Blackwell.

BUY A NEW RECORD EVERY WEEK

"You'd think it was actually in the room

—it's one of the new 'H.M.V.' October releases"

More new records . . . crystal clear, vivid, life-like . . . the actual performance of the world's greatest artistes re-created for your enjoyment by the world's most advanced recording methods. More new records for every mood and every ear. A comprehensive selection of the latest and the best—which your dealer is waiting to play over for you.

"FREDERICA" (The Palace Theatre Success) **Joseph Hislop** (the famous "His Master's Voice" Artist starring in the show) Wonderful—Wayside Rose. B3589—3/-

A heart as pure as gold—Oh Maiden, my Maiden. B3590—3/-

De Groot and His Orchestra—Frederica Selection—Thine is my whole heart (The Land of Laughter). C2011—4/6

ORCHESTRAS

London Symphony Orchestra—(Conductor: **Albert Coates**) Komarinskaya (Glinka) D1856—6/6

Berlin State Opera Orchestra—My Darling Waltz "The Gipsy Baron" (Strauss) C1942—4/6

New Symphony Orchestra (Conductor: EUGENE GOOSSENS) Scenes de Ballet Op. 52 (Glazounov) C1752-4—4/6 each

Marek Weber and His Orchestra—La Boheme Selection C2012—4/6

Victoria Orchestra—That Naughty Waltz—Mona Liza—Waltz B3539—3/-

VOCALISTS

Florence Austral—Everywhere I go (Martin)—Rose Softly Blooming (Spohr) E561—4/6

George Metaxa—One night alone with you—**Blue Pacific Moonlight** B3549—3/-

Peter Dawson—The Sword Song (Elgar)—Midnight Review (Glinka) C1988—4/6

Walter Glynne—My Dreams (Tosti)—A Farewell (Liddle) B3526—3/-

DANCE MUSIC BY. . .

Jack Hylton and His Orchestra—Without a Song—Great Day (Film: Great Day) B5879—3/-

My future just passed—The Pick Up (Film: Safety in Numbers) B5882—3/-

Without my gal—What a perfect night for love B5883—3/-

Song of Swanee—Sam sat with Sophie B5881—3/-

Ambrose and His Orchestra

With my guitar and you—Shoo the Hoodoo away (Film: Swing High). B5877—3/-

Also new Records by Johnny Hamp's Kentucky Serenaders and RUDY VALLEE, LEO REISMAN'S ORCHESTRA, THE HIGH HATTERS, TED WEEM'S ORCHESTRA, NAT SHILKRET'S ORCHESTRA.

DE GROOT

I'll sing thee songs of Araby—Drink to me only with thine eyes (with Organ) B3511—3/-

BEETHOVEN
A fine Choral Record

Finale, the Choral Symphony—Creation Hymn, **Berlin State Opera Chorus & Orchestra** C1946—4/6

BIRMINGHAM'S City Organist

Choral Prelude "Rejoice now all ye Christian men" (Bach)—Aria—Gavotte (Wesley) G. D. Cunningham B3483—3/-

NOEL COWARD and GERTRUDE LAWRENCE in scenes from Noel Coward's new Comedy **"Private Lives"** C2043—4/6

SOPHIE TUCKER (The Star of "Follow a Star")

That's what I call sweet music—I'm the last of the red hot mammas (Film: Honky Tonk) B3586 3/-

GRACIE FIELDS

I can't just figure it out at all—"Fonso" (My hot Spanish Knight) B3565—3/-

WHISPERING BARITONE

Jack Smith in two songs from his film "Cheer up and Smile": Where can you be?—You may not like it B3540—3/-

CINEMA ORGAN

A Bench in the Park (Film: King of Jazz)—The King's Horses—**Reginald Foort** (New Gallery) B3552—3/-

Selection of **Wilfrid Sanderson's Popular Songs**—EDWARD O'HENRY (Madame Tussaud's) B3551—3/-

VERDI'S REQUIEM MASS

Complete recording by principals, chorus and orchestra of La Scala, Milan D1751-60—6/6 each.

INSTRUMENTALISTS

Adolf Busch (Violin) and **Rudolf Serkin** (Piano)—Sonata in G Major (Bach) DB1434—8/6

The gramophone debut of the violinist who is acknowledged to be the supreme interpreter of Bach.

Lamond—Cujus Animam (Rossini-Liszt)—**Nocturne No. 10** (Chopin) D1871—6/6

Beatrice Harrison (with orchestra)—Youthful Rapture (Grainger)—Bard of Armagh (Hughes) C1929—4/6

Mark Hambourg—Slavonic Dance (Dvorák)—**Waltz in A Flat and Hungarian Dance No. 5** (Brahms) C2007—4/6

Raie da Costa (Piano)—Rigoletto: Paraphrase (Verdi-Liszt) C1967—4/6

FROM THE OPERAS

Tannhäuser—Love Duet with BERLIN STATE OPERA ORCHESTRA C1897—4/6

Mefistofele—Helen and Faust Duet LA SCALA CHORUS AND ORCHESTRA, MILAN DB1440—8/6

"FOLLOW A STAR"
London's newest Musical Comedy

Selection by New Mayfair Orchestra C2020—4/6

The first week-end in June—If your kisses can't hold the man—Jack Hylton and his Orchestra B5891—3/-

Follow a Star—Don't wear your heart, Ambrose and his Orchestra B5895 3/-

A NEW "VOCAL GEMS"

Lily of Killarney—LIGHT OPERA COMPANY C2000—4/6

COLDSTREAM GUARDS

Pagoda of Flowers (Woodforde-Finden) C1972—4/6

The Gramophone Co. Ltd., London, W.1.

"His Master's Voice"

Greatest Artists—Finest Recording

CASTILLON

COGNAC

Every drop of Castillon has a subtle charm and rare flavour which is the heritage of fine Cognac, distilled and matured in the Cognac district. Castillon has also wonderful medicinal properties which make it invaluable in time of illness.

Buy Castillon Cognac Brandy in whole and half bottles or handy pocket flasks from wine and spirit merchants or the principal stores. Should you have any difficulty please write to us, The London Agents, 85 Turnmill Street, London, E.C.1.

BRANDY AT ITS VERY BEST

Willing C.C.31

Mails and Shipping

OUTWARD MAILS

TO-DAY'S DISPATCHES

Mails will be dispatched from London to the destinations shown.

The times given are the latest hours for posting at the General Post Office, King Edward-street, London, E.C.1. In some of the district offices collections will be closed earlier.

7.30 A.M.—To Canary Islands (Las Palmas).
9 A.M.—To Egypt, Palestine and Syria.
NOON.—To China (all parts)*, Japan*, United States*, Bahamas, Bermuda, Central America (British Honduras), Guatemala, Honduras Republic, Nicaragua, Panama, Salvador), Cuba and Mexico, Chili (North), Colombia (exc. Santa Marta), Peru (exc. Iquitos), West Indies (Leeward Islands), Ecuador.
5.30 P.M.—To Argentina, Bolivia, Chile (exc. North), Paraguay and Uruguay††, Brazil (Rio and Santos)††.
6 P.M.—To Argentina, Bolivia, Chile (exc. North), Paraguay and Uruguay†, Brazil (Rio and Santos)†, Dutch East Indies, Egypt (exc. Port Said) and Sudan.
8 P.M.—To Guiana (British, French and Dutch), Venezuela, West Indies (Barbados, Trinidad, Grenada, St. Vincent and St. Lucia).

TO-MORROW (THURSDAY)

6 A.M.—To Argentine, Bolivia, Chile (exc. North), Paraguay and Uruguay††.
9 A.M.—To Egypt (exc. Port Said).
NOON.—To China (all parts)*, Japan*, West Coast of Africa (Sierra Leone and Liberia).
5.30 P.M.—To Argentine, Bolivia, Chile (exc. North), Paraguay and Uruguay††, Brazil (Rio and Santos)††.
6 P.M.—To Australia, Brazil (Para and Manaos), Ceylon, China (all parts), Dutch East Indies, East Africa (Kenya, Uganda, Zanzibar and Tanganyika), Egypt, Cyprus, Palestine, Sudan, &c., India, Aden, Persia (exc. North, Abadan, Bushire and Mohammerah) and Seychelles, Iraq and Persia (Abadan, Bushire and Mohammerah), Peru (Iquitos), Straits Settlements, Siam, French Indo-China, North Borneo, &c., West Coast of Africa (French Equatorial Africa (Gabon), French Senegal and Sudan, British Cameroons).
7.30 P.M.—Air Mail to Australia (Adelaide, Melbourne, Sydney and all Eastern State Cities)§.
8 P.M.—To Brazil (exc. Rio, Santos, Para and Manaos).

FULL LIST OF DISPATCHES

In the following table are shown the main oversea mails, other than daily, including those set out above, to be dispatched shortly from London:—

Destination	Posting at G.P.O., London	
Argentina, Bolivia, Chile (exc. North), Paraguay and Uruguay: Fr. pkt.† (Lutetia)	Oct. 8	6 p.m.
Ital. pkt.†† (Conte Rosso)	Oct. 8	5.30 p.m.
B. Star†† (Rodney Star)	Oct. 9	6 a.m.
R.M.S.P.†† (Almanzora)	Oct. 9	5.30 p.m.
Houlder†† (Princesa)	Oct. 11	6 a.m.
Ger. pkt.† (Cap Arcona)	Oct. 11	6 p.m.
Ascension and St. Helena: U.-Castle (Durham Castle)	Oct. 16	7.30 a.m.
Australia (Adelaide, &c.) and all Eastern State Cities: Air Mails‡	Oct. 9	7.30 p.m.
Australia: P. & O. (Rawalpindi and Cathay)	Oct. 9	6 p.m.
Orient (Orama)	Oct. 16	6 p.m.
Bahamas, Bermuda, Peru (exc. Iquitos): Via N.Y. (France)	Oct. 8	Noon
Brazil (Rio, Santos): Fr. pkt.† (Lutetia)	Oct. 8	6 p.m.
(Rio, Santos): Ital. pkt.†† (Conte Rosso)	Oct. 8	5.30 p.m
(Rio, Santos): R.M.S.P.†† (Almanzora)	Oct. 9	5.30 p.m.
(Rio, Santos): R.M.S.P.†† (Desna)	Oct. 10	5.30 p.m.
(Rio, Santos): Ger. pkt.† (Cap Arcona)	Oct. 11	6 p.m.
(Para, Manaos): Booth (Stephen)	Oct. 9	6 p.m.
(Para, Manaos): Booth† (Stephen)	Oct. 13	6 p.m.
(exc. Rio, &c.)†: R.M.S.P. (Almanzora)	Oct. 9	8 p.m.
(exc. Rio, &c.): R.M.S.P.† (Almanzora)	Oct. 10	6 p.m.
Canada (Quebec City, &c.): Direct (Duchess of Atholl)	Oct. 10	6 p.m.
(Quebec City, &c.): Via N.Y.† (Aquitania)	Oct. 11	2 a.m.
(New Brunswick, &c.): Direct (Montcalm)	Oct. 16	2 a.m.
(exc. Quebec City, &c.): Via N.Y. (Aquitania)	Oct. 11	2 a.m.
(exc. New Brunswick, &c.): Via N.Y. (Olympic)	Oct. 16	2 a.m.
(Mag. Post) (all parts): Direct (Duchess of Atholl)	Oct. 10	5.30 p.m.
(Mag. Post) (all parts): Direct (Montcalm)	Oct. 15	5.30 p.m
Canary Islands (Las Palmas): Via Madrid and Cadiz	Oct. 8	7.30 a.m.
(all parts): Aberdeen (Themistocles)	Oct. 10	2 a.m.
(Las Palmas): Ger. pkt. (Usaramo)	Oct. 10	8 p.m.
(all parts): Via Madrid and Cadiz	Oct. 11	7.30 a.m.
Central America (B. Honduras, Guatemala, Honduras Republic, Nicaragua, Panama, Salvador), Cuba and Mexico: Via N.Y. (France)	Oct. 8	Noon
Ceylon: P. & O. (Rawalpindi and Cathay)	Oct. 9	6 p.m.
Orient (Orama)	Oct. 16	6 p.m.
China (all parts): Via Siberia*	Daily	Noon
(all parts): Via Suez (Rawalpindi)	Oct. 9	6 p.m.
(all parts): Holt* (Aeneas)	Oct. 14	6 p.m.
(Shanghai, N. China): Via U.S.A. (Aquitania)	Oct. 11	2 a.m.
China (Hong-kong, S. China): Via Suez and Bombay (Ranpura)	Oct. 16	6 p.m.
Colombia (exc. S. Marta), Chile (N.): Via N.Y. (France)	Oct. 8	Noon
(S. Marta): E. & F. (Coronado)	Oct. 16	7.30 a.m.
Costa Rica: Via N.Y. (Aquitania)	Oct. 11	2 a.m.
Via N.Y. (Olympic)	Oct. 16	2 a.m.
Dutch East Indies: Du. pkt. (Indropoera)	Oct. 8	6 p.m.
P. & O. (Rawalpindi)	Oct. 9	6 p.m.
East Africa (Kenya, Uganda, Zanzibar and Tanganyika): P. & O. (Rawalpindi)	Oct. 9	6 p.m.
East Africa (Dar-es-Salaam and Lindi): Fr. pkt. (Chambord)	Oct. 15	6 p.m.
Ecuador: Via N.Y. (France)	Oct. 8	Noon
Egypt (exc. Port Said) and Sudan: Ital. pkt. (Helouan)	Oct. 8	6 p.m.
Egypt (exc. Port Said): Ital. pkt. (Helouan)	Oct. 9	9 a.m.
Egypt, Cyprus, Sudan, Palestine, &c.: P. & O. (Rawalpindi)	Oct. 9	6 p.m.
Egypt, Sudan, Palestine, &c.: Air Mails‡	Oct. 11	6 a.m.
Egypt, Sudan, Palestine, Syria: Fr. pkt. (Lotus)	Oct. 11	6 p.m.
Egypt, Palestine and Syria: Ital. pkt. (Ausonia)	Oct. 8	9 a.m.
Ital. pkt. (Esperia)	Oct. 14	6 p.m.
Ital. pkt. (Esperia)	Oct. 15	9 a.m.
Falkland Is.: Houlder (Princesa)	Oct. 11	7.30 a.m.
Fiji and Samoa: Via 'Frisco (Aquitania and Sonoma)	Oct. 11	2 a.m.
Guianas (Br., Fr. and Du.): Leyland (Dorelian)	Oct. 8	8 p.m.
Harrison (Ingoma)	Oct. 10	7.30 a.m.
Guiana (Br.): Du. pkt. (Costa Rica)	Oct. 18	7.30 a.m.
India, Aden, Persia (exc. North) (Abadan, Bushire, Mohammerah) and Seychelles: P. & O. (Rawalpindi)	Oct. 9	6 p.m.
India, Iraq, Persia and Persian Gulf: Air Mails‡	Oct. 11	6 a.m.
Iraq, Persia (Abadan, Bushire, and Mohammerah): P. & O. (Rawalpindi)	Oct. 9	6 p.m.
Fr. pkt. (Lotus)	Oct. 11	6 p.m.
Jamaica: Via N.Y. (Aquitania)	Oct. 11	2 a.m.
Via N.Y. (Olympic)	Oct. 16	2 a.m.
Japan: Via Siberia*	Daily	Noon
Via U.S.A. (Aquitania)	Oct. 11	2 a.m.
Via U.S.A. (Olympic)	Oct. 16	2 a.m.
Madagascar: Fr. pkt. (Chambord)	Oct. 15	6 p.m.
Madeira: U.-Castle (Carnarvon Castle)	Oct. 10	11.30a.m
Mauritius: Via Capetown (Carnarvon Castle)	Oct. 10	11.30a.m
Fr. pkt. (Chambord)	Oct. 15	6 p.m.
Newfoundland: Via Canada (Duchess of Atholl)	Oct. 10	6 p.m.
Via N.Y.† (Aquitania)	Oct. 11	2 a.m.
Via Canada (Montcalm)	Oct. 16	2 a.m.
(Mag. Post): Via Canada (Duchess of Atholl)	Oct. 10	5.30 p.m.
(Mag. Post): Via Canada (Montcalm)	Oct. 15	5.30 p.m.
New Zealand: Via Panama (Tamaroa)	Oct. 10	7.30 a.m.
Via 'Frisco (Duchess of Bedford and Maunganui)	Oct. 17	8 p.m.
Peru (Iquitos): Booth (Stephen)	Oct. 9	6 p.m.
Booth† (Stephen)	Oct. 13	6 p.m.
Portuguese East Africa (exc. Pto. Amelia): U.-Castle (Carnarvon Castle)	Oct. 10	11.30a.m
South and South-West Africa (Union Provinces, Rhodesia, Nyasaland, Bechuanaland, &c.): U.-Castle (Carnarvon Castle)	Oct. 10	11.30a.m
South Africa (Port Elizabeth, East London, Durban, &c.): Air Mails*‡	Oct. 10	11.30a.m
Straits Settlements: Holt* (Aeneas)	Oct. 14	6 p.m.
Straits Settlements, Siam, French Indo-China, North Borneo, &c.: P. & O. (Rawalpindi)	Oct. 9	6 p.m.
United States: Fr. pkt.* (France)	Oct. 8	Noon
Cunard (Aquitania)	Oct. 11	2 a.m.
W. Star (Olympic)	Oct. 16	2 a.m
Venezuela: Leyland (Dorelian)	Oct. 8	8 p.m.
Du. pkt. (Costa Rica)	Oct. 18	7.30 a.m.
West Coast of Africa: Belgian Congo (exc. Katanga) and Fr. Middle Congo: Bel. pkt. (Anversville)	Oct. 11	6. p.m
Bel. pkt.† (Anversville)	Oct. 14	6 p.m.
Fr. Equatorial Africa (Gabon), Fr. Senegal and Sudan: Fr. pkt. (Muirtan)	Oct. 9	6 p.m.
Fr. pkt. (Canada)	Oct. 15	6 p.m.
French Guinea: Fr. pkt. (Canada)	Oct. 13	6 p.m.
Sierra Leone, Liberia, Gold Coast, Nigeria, Br. Togoland, Br. Cameroons: E.D. (Adda)	Oct. 22	2 a.m.
Sierra Leone, Liberia: E.D. (Bereby)	Oct. 9	Noon
British Cameroons: Holt (J. Holt)	Oct. 9	6 p.m.
Ivory Coast, Fr. Togoland, Dahomey, Fr. Cameroons: Fr. pkt. (Canada)	Oct. 13	6 p.m.
Fernando Po and Sp. Guinea: Via Madrid and Cadiz	Oct. 16	7.30 a.m.
West Indies (Leeward): Via N.Y. (France)	Oct. 8	Noon
(Barbados, &c.): Leyland (Dorelian)	Oct. 8	8 p.m.
(Barbados, &c.): Harrison (Ingoma)	Oct. 10	7.30 a.m.
(Barbados, &c.): Fr. pkt. (Costa Rica)	Oct. 18	7.30 a.m.

* Correspondence to be forwarded by this route must be specially so addressed.

†‡ Air fee is 4d. per oz. in addition to the ordinary postage.

‡ Air fee is 3d. per half oz. in addition to the ordinary postage.

§ Air fees, to be prepaid by ordinary postage stamps in addition to the ordinary postage and registration fee, if any, are as follows:—

To Egypt and Palestine, &c.	2d. per half oz
" Iraq	2½d. "
" Persia and India (Karachi)	5d. "
" India (Delhi, Bombay and S. India)	7d. "

An Air Mail label should be attached.

† Letters and post-cards only.

†† Printed papers, letters and post-cards will be sent by this dispatch only when addressed accordingly.

DISPATCHES OF PARCEL MAILS

Parcel mails will be dispatched to the destinations shown, the times given being the hours for posting at the General Post Office. **TO-DAY, 11 A.M.**—To Fiji (via New Zealand). **1.15 P.M.**—To Egypt, Sudan, Palestine and Syria (by sea route), Gibraltar and Morocco, India, Iraq and Seychelles (by sea to Bombay), Kenya, Uganda, and Tanganyika Territory, Malta. **6 P.M.**—To Argentina and Paraguay, Brazil (Bahia and Pernambuco), Brazil (Porto Alegre, Rio, Santos and Sao Paulo), Chile (exc. Magallanes) (via Argentina), Falkland Islands and S. Georgia (via Montevideo), Guiana (British and Dutch), Uruguay, West Indies (Barbados, Grenada, St. Lucia, Trinidad and Tobago). **TO-MORROW, 9 A.M.**—To Bulgaria, Canada, China (via Canada), Dutch East Indies (Northern Sumatra), Dutch East Indies (ex. Northern Sumatra), Estonia, Fiji (via Canada), Japan (via Canada), Latvia, New Zealand (direct), Straits Settlements (Penang), Siam, &c., Straits Settlements (Singapore), &c., Greece (by sea direct), Russia-in-Europe and Russia-in-Asia, Turkey (by sea direct). **11 A.M.**—To British Honduras (direct), Guatemala (by sea direct). **1.15 P.M.**—To Australia, Ceylon, New Zealand (via Australia), Portugal, Rhodesia (via Cape Town), South Africa and Madeira. **6 P.M.**—To Bahamas and Bermuda, British Honduras (via U.S.A.), Mexico (via U.S.A.).

INWARD MAILS DUE

Letter mails are expected from the following countries and will probably be delivered in London as shown:— **TO-DAY.**—Egypt and Sudan, by Italian Packet. China and Japan, via Siberia. U.S.A., Canada, Australia and New Zealand, Bermuda and Fiji, by ss. Aquitania. **TO-MORROW.**—Sierra Leone, Gold Coast and Nigeria, by ss. Adda. U.S.A., Bahamas, Jamaica, Mexico and Central America, by ss. President Harding. U.S.A., Canada and Bermuda, by ss. Ile de France. U.S.A., Japan, Shanghai and North China, Bahamas, British Honduras, Mexico and Central America, Panama and West Coast of South America, by ss. Europa. U.S.A., Bahamas, Jamaica, Mexico and Central America, by ss. Deutschland.

LINERS EXPECTED

The following table shows the approximate times at which, according to the latest information available, incoming liners are expected at home ports:—

TO-DAY

Coronado (E. and F.), from Santa Marta; Avonmouth, 6 p.m.

President Harding (U.S.L.), from New York; Plymouth, 5 p.m.

Sarpedon (B. Funnel), from China; King George V. Dock, p.m.

TO-MORROW

Adda (E.D.), from West Africa; Plymouth, noon.

City of Karachi (Ellerman), from South Africa; Hull.

Deutschland (Ham.-Am.), from New York; Southampton, 10.30 a.m.

Europa (N.D.L.), from New York; Southampton, noon.

Ile de France (C.G.T.), from New York; Plymouth, 9 a.m.

Ranchi (P. & O.), from Bombay; Plymouth, 7 a.m. Due Tilbury Landing Stage, Friday, 8 a.m.

Remuera (N.Z.S.), from New Zealand, Southampton noon.

FORTHCOMING SAILINGS

Particulars of forthcoming sailings of liners from this country will be found in the companies' announcements on page 2.

MOVEMENTS OF LINERS

(FROM OWNERS AND LLOYD'S)

AFRICAN
Adda .. For L'pool., left Madeira 5th.
Barracoo .. For U.K., left Accra 4th.
Bassa .. For W. Africa, left Accra 5th.
Cochrane .. Fm. W. Africa, arr. Montreal 5th.

ATLANTIC TRANSPORT
Minnewaska .. Fm. N.Y., arr. Ldn. 6th.
Mississippi .. Fm. Baltimore, arr. Ldn. 6th.

AMERICA-LEVANT LINE
Bothnia .. Fm. Sete, arr. Genoa 3rd.
River Delaware .. For Norfolk, left Oran 5th.
River Hudson .. Fm. Salonika, arr. Volo 5th.

BEN LINE
Benmacdhui .. For Japan, left Singapore 6th.
Benvorlich .. For Japan, left Shanghai 6th.

BIBBY
Cheshire .. Fm. Rangoon, arr. Colombo 7th.

BLUE FUNNEL
Agapenor .. For Yokohama, left Kobe 3rd.
Anchises .. For Japan, left M'seilles 4th.
Ascanius .. For Australia, left Capetown 4th.
Automedon .. For Ldn., left Belawan 4th.
Calchas .. For Ldn., left Tsingtau 5th.
Helenus .. Fm. Vladivostok, arr. Suez 6th.
Meriones .. Fm. Australia, arr. Suez 6th.
Ningchow .. For Vladivostok, left Singapore 4th.
Oanfa .. For L'pool, left Penang 4th.
Pyrrhus .. Fm. N. China, arr. Philadel. 3rd.
Tantalus .. Fm. N.Y., arr. Yokohama 3rd.
Tyndareus .. Fm. V'couver, arr. Kobe 2nd.

BOOTH
Denis .. For Para, left Lisbon 6th.

BRITISH AND AFRICAN
Badagry .. For Dakar, left Teneriffe 5th.
Bompata .. For U.K., left Kotonou 6th.
Daru .. For Calabar, left Forcados 5th.
Gambia .. For Cont., left Accra 4th.
Mary Slessor .. Fm. Forcados, arr. Teneriffe 7th.
New Brooklyn .. Fm. W. Africa, arr. N.Y. 28th.
Wm. Wilberforce .. Fm. Cont., arr. Lagos 4th.

CANADIAN PACIFIC
Beaverdale .. Fm. Antwerp, arr. Quebec 5th.
Beaverford .. Fm. Montreal, arr. Ldn. 6th.
Emp. of Asia .. Fm. Vancouver, arr. Hong-kong 6th.
Emp. of Scotland .. Fm. Quebec, arr. Cherbourg 7th.

CLAN LINE
Clan Alpine .. Fm. L'pool, arr. Calcutta 6th.
Clan Macbeth .. Fm. R. Plate, arr. San Nicolas 4th.
Clan Macindoe .. Fm. L'pool, arr. Pt. Said 7th.
Clan Malcolm .. For Ldn., left Cochin 7th.
Clan Matheson .. For Ldn., left Colombo 6th.
Clan Morrison .. For Ldn., left Calcutta 5th.
Clan Ogilvy .. Fm. Pacific, arr. Curacao 4th.
Halizones .. Fm. E. & S. Africa, arr. Durban 6th.
Harmonides .. For R'dam, left M'video 6th.
Hyacinthus .. Fm. R. Plate, arr. Hamburg 5th.

COMPAGNIE GENERALE
Arizona .. For Havre, left Vancouver 4th.
Arkansas .. Fm. Corral, arr. Panama 4th.

CUNARD AND ASSOCIATED LINES
CUNARD
Aquitania .. Fm. N.Y., arr. Sthmtn. 7th.
Mauretania .. For N.Y., 808 miles west of Bishop's Rock noon 6th.
ANCHOR
Cameronia .. For Glasgow, left N.Y. 4th.
Transylvania .. For N.Y., 454 miles west of Inishtrahull, 6 a.m. 6th.
COMMONWEALTH AND DOMINION
Port Brisbane .. For Pt. Chalmers, left Lyttelton 7th.
Port Melbourne .. Fm. Ldn., arr. Sydney 6th.
Port Napier .. For Risdon, left Bunbury 7th.

DONALDSON
Coracero .. For L'pool, left M'video 5th.

ELDERS AND FYFFES
Argual .. Fm. Teneriffe, arr. L'pool 7th.
Camito .. For Kingston, Ja., left A'mouth 6th.
Telde .. For Teneriffe, left L'pool 7th.

ELLERMAN'S CITY AND HALL
City of Lahore .. Fm. Bombay, arr. Barcelona 5th.
City of Newcastle For Ldn., left Pt. Sudan 5th.

FURNESS LINE
Newfoundland .. For Halifax, left Boston 4th.
Pacific Enterprise Fm. Portland, Ore., arr. 'Frisco 5th.
Pacific President Fm. Clyde, arr. Tacoma 5th.
Pacific Ranger .. Fm. Clyde, arr. Colon 6th.
Pacific Trader .. Fm. Clyde, left Los Angeles 5th.

GERMAN AFRICAN LINES
Ussukuma .. Fm. Beira, arr. Suez 6th.

GLEN
Glenapp .. For Stettin, left Hull 7th.
Glenbeg .. For U.K., left Shanghai 7th.
Glengarry .. For U.K., left Oran 6th.

HAMBURG-AMERIKA
Adolf von Baeyer Fm. Corral, arr. L'pool 6th.
Albingia .. Fm. Houston, arr. Galveston 4th.
Albert Vogler .. For Payta, left Guayaquil 5th.
Feodosia .. For Santiago, left Kingston, Ja., 4th.
Gera .. Fm. Macassar, arr. Colombo 6th.
Leverkusen .. For Hamburg, left Kobe 6th.
Munsterland .. For Pt. Said, left Tientsin 7th.
Saarland .. For Dairen, left Shanghai 6th.
San Francisco .. For Hamburg, left Seattle 3rd.

HAMBURG SUD AMERIKA
Monte Olivia .. Fm. Hamburg, arr. B. Aires 7th.
Monte Sarmiento For Hamburg, left Rio de Janeiro 7th.

HARRISON
Comedian .. Fm. Colon, arr. Antwerp 7th.

JAMAICA DIRECT FRUIT LINE
Jamaica Producer For Jamaica, left Ldn. 7th.

LAMPORT AND HOLT
Herschel .. Fm. Rosario, arr. Teneriffe 6th.

LEYLAND
Delilian .. Fm. Limon, arr. Tunas de Zaza 6th.
Median .. Fm. Philadel., arr. Norfolk 5th.
Ninian .. For L'pool, left Mobile 6th.

LLOYD TRIESTINO
Gange .. Fm. Trieste, arr. Bombay 6th.

MANCHESTER LINERS
Mchstr. Commerce Fm. Montreal, arr. L'pool 7th.
Mchstr. Exporter Fm. Baltimore, arr. Norfolk 4th.

NEDERLAND ROYAL MAIL
Bintang .. For Penang, left Belawan 6th.
P. C. Hooft .. For Sourabaya, cld. Sabang 7th.
Rotti .. For Amsterdam, cld. Colombo 6th.

NELSON
Highland Monarch For B. Aires, left Rio Janeiro 6th.

NIPPON YUSEN KAISHA
Atago Maru .. Fm. N.Y., arr. Philadel. 6th.
Chichibu Maru .. Fm. Kobe, arr. Hong-kong 6th.
Genoa Maru .. Fm. Kamchatka, arr. Panama 5th.
Hakone Maru .. For Ldn., left Yokohama 6th.
Kamo Maru .. Fm. Yokohama, arr. R'dam 7th.
Kanagawa Maru .. For B. Aires, left Yokohama 6th.
Katori Maru .. Fm. Yokohama, arr. M'seilles 6th.
Rakuyo Maru .. For Hong-kong, left Valparaiso 4th.
Shidzuoka Maru .. Fm. Bombay, arr. Seattle 6th.
Shinyo Maru .. For Manila, left Shanghai 7th.
Taiyo Maru .. For Los Angeles, left Kobe 5th.
Tamba Maru .. For Japan, left Shanghai 6th.
Tango Maru .. Fm. Yokohama, arr. Shanghai 6th.
Toba Maru .. Fm. Kobe, left Hong-kong 6th.
Tokushima Maru .. For Calcutta, left Singapore 7th.
Wakasa Maru .. For Kobe, left Hong-kong 6th.

NORDDEUTSCHER LLOYD
Coblenz .. For Tsingtao, left Colombo 6th.
Derfflinger .. For Hamburg, left Colombo 7th.
Dessau .. For Bremen, left Kobe 5th.
Justin .. Fm. Bremen, arr. Vancouver 5th.
Madrid .. For B. Aires, left Lisbon 6th.
Sierra Morena .. Fm. B. Aires, arr. Santos 6th.

PACIFIC STEAM
Orbita .. For L'pool., left Bermuda 5th.
Orduna .. For Valparaiso, cld. Vigo 6th.

P. & O. AND ASSOCIATED LINES
PENINSULAR AND ORIENTAL
Baradine .. For Ldn., left Fremantle 6th.
Benalla .. For Kobe, left Penang 6th.
Bendigo .. For Ldn., left Pt. Said 7th.
Mantua .. For Ldn., left Pt. Said 6th.
Mirzapore .. For Bombay, left Yokkaichi 6th.
Moldavia .. For Ldn., left Melbourne 7th.
Mongolia .. For Brisbane, left Fremantle 6th.
Nagpore .. Fm. Ldn., arr. Kobe 7th.
Nankin .. For Calcutta, left Malta 5th.
Novara .. For Ldn., left Calcutta 6th.
Razmak .. Fm. Ldn., arr. Gib. 7th.
BRITISH INDIA
Dumana .. Fm. Ldn., arr. Sthmtn. 7th.
Malda .. Fm. Beira, arr. R'dam. 7th.
Nowshera .. Fm. Calcutta, arr. Fremantle 7th.
Nuddea .. Fm. Newport, arr. Sydney 7th.
Takliwa .. Fm. Calcutta, arr. Singapore 7th.
NEW ZEALAND SHIPPING
Rangitiki .. For Sthmtn., left Colon 6th.
FEDERAL
Cumberland .. For Hull, arr. Suez 7th.
UNION OF NEW ZEALAND
Maunganui .. For 'Frisco, left Wellington 7th.
Nardana .. For Singapore, left Newcastle 7th.
Wairuna .. Fm. Vancouver, arr. Sydney 6th.

PRINCE
African Prince .. For Black Sea, left R'dam 5th.
Castilian Prince .. For R. Plate, left N.Y. 5th.
Cyprian Prince .. For L'pool, left Syrian Cst. 5th.
Egyptian Prince .. For Al'andria, left Syrian Cst. 6th.
Indian Prince .. Fm. Durban, arr. L. Marques 4th.
Italian Prince .. For Mersey, left Al'andria 1st.
Royal Prince .. For Macassar, left Davao 4th.
Sardinian Prince Fm. Bahia, arr. Trinidad 5th.

RED STAR
Lapland .. For Antwerp, left N.Y. 4th.
Pennland .. Fm. N.Y., arr. Antwerp 6th.

ROYAL HOLLAND LLOYD
Drechterland .. For Victoria, left Rosario 4th.
Flandria .. For B. Aires, left Lisbon 6th.
Kennemerland .. Fm. Hamburg, arr. Santos 5th.
Orania .. For B. Aires, cld. Rio Janeiro 6th.

ROYAL MAIL STEAM PACKET
Alcantara .. For Sthmtn., left Madeira 6th.
Darro .. Fm. L'pool, arr. B. Aires 6th.
Demerara .. For L'pool, left Lisbon 6th.
Lochkatrine .. Left 'Frisco 4th.
Somme .. Fm. Newport, arr. Rio Grande 8th.

SCOTTISH SHIRE LINE
Berwickshire .. For Brisbane, left Fremantle 6th.

SHAW SAVILL AND ALBION
Corinthic .. Fm. Auckland, arr. Ldn. 7th.
Maimoa .. Fm. Tyne, arr. Colon 6th.

SILVER LINE
Silverbelle .. For Singapore, left Manila 6th.
Silverguava .. For Los Angeles, left 'Frisco 4th.
Silverteak .. For Panama, left Savannah 5th.
Silverwalnut .. For Manila, left Shanghai 6th.
Silverwillow .. For Boston, left Suez 4th.

UNITED STATES LINES
Leviathan .. For N.Y., left Sthmtn. 7th.

MARINE INSURANCE

BELGIAN STEAMER OVERDUE

The Belgian steamer Tigris, bound from Antwerp for Alexandria, was introduced into the reinsurance market yesterday, and 10 per cent. was quoted. The vessel left Antwerp on September 18, and passed Dungeness on September 19, since when no news has been received from her. A message from Camber dated yesterday stated that two lifebuoys marked "Tigris Anvers" had been washed ashore one mile east of the coastguard station. The Tigris, a vessel of 2,737 tons, managed by Armament Deppe, was built in 1902.

Fifty per cent. was yesterday quoted on the British steamer Wyncote, ashore in Possession Bay, Magellan Strait. The vessel went ashore on Monday, and it was reported that immediate assistance was required as she was leaking up. It is understood that assistance has been sent to her. The Wyncote, a vessel of 3,886 tons, managed by W. A. Young and Co., was built in 1907.

REINSURANCE RATES

The following reinsurance rates are now being quoted on the London market:—

Vessel	Voyage and Casualty	Guineas per cent.
Taiyu Maru	Vladivostok for Yawata. Ashore outside Urusan Harbour, Korea	50
Edera	Braila, Aug. 14, for Rotterdam. Ashore Bollen Hinder	30
Wyncote	Buenos Aires, Sept. 28, for Lota. Ashore Possession Bay, Magellan Strait	50
Tigris	Antwerp, Sept. 18, for Alexandria. Passed Dungeness Sept. 19	10

FREIGHT MARKETS

On the Baltic Shipping Exchange yesterday the charter market was devoid of special feature, and actual business remained on a small scale. The River Plate was fully steady for early loadings, but shippers were reluctant to operate. Steamers were, however, arranged for forward shipments on the basis of 17s. 3d. from Bahia Blanca and 18s. from San Lorenzo for Jan.-Feb. shipment to U.K./Continent. The Gulf was slow and Cuba dull. Montreal fixed a part cargo on berth terms for the Continent at 10 cents, November, and the North Pacific was nominally unchanged at Monday's basis of 22s. 6d. from Vancouver. South Australia presented an easier tone, with 30s. reported accepted for an October steamer to U.K./Continent. The Black Sea was quietly steady at from 11s. 9d. to 11s. 6d., Nov., and the Danube repeated recent figures.

Fixtures included:—Bahia Blanca.—Steamer, 7,500 tons, 10 per cent., U.K./Continent 17s., Jan.-Feb. San Lorenzo.—Vassilios Pandelis, 6,400 tons, 10 per cent., U.K./Continent 18s. 3d., Jan.-Feb. Montreal.—Steamer (Ropner), 19,000qr. (part cargo), Havre and/or Dunkirk 10 cents, berth terms, Nov. Danube.—Galgewater, 5,700 tons, 10 per cent., Antwerp-Hamburg range 14s. 9d., with options, Nov. Black Sea.—Rio Azul, 7,000 tons, Continent 11s. 9d., with options, late Nov. South Australia or Victoria.—Wirral, 6,800 tons, 10 per cent., Med./U.K./Continent 30s., Oct. Rotterdam.—Steamer, 6,000 tons, Rio de Janeiro 10s. 6d., Oct.

CASUALTY REPORTS

(FROM LLOYD'S)

BAMFIELD.—Vancouver, B.C., Oct. 6.—M.-v. Bamfield sunk by collision with British s. Princess Joan near Discovery Island.

FLORIDA.—Havre, Oct. 7.—French s. Florida, bound from New Orleans, arrived with cargo on fire No. 1 hold containing cotton. Hatches battened down and steam injected to extinguish fire.

KULDIGA.—Flushing, Oct. 6.—Latvian s. Kuldiga, Riga for Ghent, anchored off West Kapelle, reported to have steering gear deranged; wants a tug. Weather very unsettled, blowing hard with heavy sea.

LOTTIE MAY.—St. John's, N.F., Oct. 6.—British schooner Lottie May, cargo lumber, reported to have been totally lost by fire Despoir Bay, October 5. Crew safe.

LINKMOOR.—British s. Linkmoor, Onega for Liverpool.—The owners advise that they have received the following radio from the master:—Ran ashore about eight miles south Tromsoe leaking No. 1 hold, including peak; proceeding through fjord trying all we possibly can continue voyage; if cannot, will have to put into Drontheim or Bergen. Cabling prospects later.

PRINCESS JOAN.—See Bamfield.

ROYAL STAR.—Port Said, Oct 7.—British s. Royal Star, Otaru for London, has one blade of port propeller lost; has been examined by diver. Has been surveyed by the surveyor to Lloyd's Register, and allowed to proceed suitable speed.

STEFANOS COSTOMENIS.—Piraeus, Oct. 7.—Greek s. Stefanos Costomenis, before reported, arrived in tow, having lost propeller off Skiathos.

XYLONITE.—Harwich, Oct. 7.—Barge Xylonite, London for Mistley, loaded acid, when off Walton-on-Naze this morning at 10 a.m. during heavy weather, carried away mainmast and gear. Assisted and towed into Harwich by tug.

LATEST SHIPPING NEWS

(FROM OWNERS AND LLOYD'S)

Andre Lebon .. For M'seilles, left Yokohama 5th.
Andromede .. For Noumea, left Cristobal 3rd.
Angkor .. For M'seilles, left Piraeus 3rd.
Archimedes .. Fm. Rosario, arr. B. Aires 5th.
Armadale Castle .. For Pt. Natal, left Madeira 7th.
Athenia .. For Montreal, 450 miles from Inishtrahull 6th.
Ausonia .. For Ldn., left Quebec 3rd.
Beaverdale .. Fm. Antwerp, arr. Montreal, 6th.
Berengaria .. Fm. Sthmtn., arr. N.Y. 3rd.
Ber. de St. Pierre For M'seilles, left Pt. Said 5th.
Calumet .. Fm. Montreal, arr. Pt. Natal 7th.
Ceramic .. Fm. L'pool, arr. Sydney 6th.
Chantilly .. For M'seilles, left Haiphong 4th.
Chenonceaux .. For Yokohama, left Singapore 4th.
City of Adelaide For Adelaide, left Panama 5th.
City of Canterbury For Calcutta, left Glasgow 7th.
City of Harvard .. Fm. Philadl., arr. Karachi 7th.
City of Hereford Fm. Dunkirk, arr. Dairen 7th.
City of Johannesburg For Yokohama, left Pt. Sw'tt'm 7th.
City of Lille .. Fm. Hankow, arr. Suez 7th.
City of Manchester Fm. Ldn., arr. Table B. 6th.
City of Perth .. Fm. Antwerp, arr. R'dam 7th.
City of Rangoon .. Left Middlesbro' 7th.
City of Salisbury For U.S., left Penang 7th.
City of Swansea Fm. N.Y., arr. Madras 7th.
City of Venice .. Fm. Baltimore, arr. N.Y. 5th.
Dakotian .. For L'pool, left Galveston 6th.
Doric .. For Clyde, left Montreal 4th.
Dorsetshire .. For Karachi, left Sthmtn. 7th.
Dumana .. For Karachi, left Sthmtn. 7th.
Dunkwa .. For Sapele, left Madeira 6th.
Dunluce Castle .. For Beira, left L. Marques 7th.
Ellora .. For Bombay, left Mombasa 7th.
Emp. of Scotland Fm. Quebec, arr. Sthmtn. 7th.
Erlangen .. For Hankow, left Takao 3rd.
Este .. Fm. Vancouver, arr. Tacoma 3rd.
Flandre .. For Colon, left Plymouth 6th.
Garth Castle .. Fm. Beira, arr. Table B. 7th.
Gen. Duchesne .. Fm. M'seilles, arr. Diego Suarez 3rd.
Gen. Voyron .. For M'seilles, left Majunga 3rd.
Geraldine Mary .. For Ldn., left Botwood 4th.
Jervis Bay .. For Ldn., left Fremantle 2nd.
Kamakura Maru .. For Yokohama, left Algoa B. 7th.
Kastalia .. Fm. Bristol Channel, arr. Montreal 5th.
Khandalla .. For L. Marques, left Pt. Natal 6th.
Kioto .. Fm. Tees, arr. Malta 6th.
Lutzow .. For Bremen, left Havana 3rd.
Majestic .. Fm. Sthmtn., arr. N.Y. 7th.
Metagama .. Fm. Montreal, arr. Antwerp 7th.
Millais .. For Table B., left Algoa B. 7th.
Moreton Bay .. Fm. Ldn., arr. Fremantle 2nd.
Neuralia .. Fm. Sthmtn., arr. Malta 7th.
Nubian .. For Vera Cruz, left Bermuda 6th.
Oldenburg .. For Tsingtao, cld. Aden 7th.
Orotava .. For Las Palmas, left Madeira 6th.
Pakipaki .. For Ldn., left Pt. Natal 7th.
Parthenia .. For Los Angeles, left 'Frisco 4th.
Pellerin de la Touche Left Colon 2nd.
Pilsna .. For Trieste, cld. Aden 7th.
Port Campbell .. For Brisbane, left Gravesend 7th.
Porthos .. Fm. M'seilles, arr. Shanghai 3rd.
Raeburn .. For B. Aires, left Santos 4th.
Razmak .. For Bombay, left Gib. 7th.
Resolute .. For Hamburg, left N.Y. 7th.
Sikiang .. For Dunkirk, left Oran 4th.
Sinaia .. For N.Y., cld. Fayal 7th.
Statendam .. Fm. R'dam., arr. N.Y. 4th.
Stiegerwald .. For Hamburg, left B. Aires 6th.
Toledo .. For Hamburg, left Walvis B. 5th.
Trafford Hall .. Fm. Pt. Natal, arr. Table B. 3rd.
Usuna .. Fm. Hamburg, arr. Pt. Natal 5th.
Umlazi .. For Ldn., left Table B. 6th.
Umvoti .. For Beira, left Gravesend 7th.
Usambara .. Fm. Ldn., arr. Algoa B. 7th.
Volendam .. For N.Y., left Plymouth 5th.
Wiegand .. For Hamburg, left Cristobal 3rd.
Wiebert .. For W.C. of Africa, left Duala 2nd.
Wolfram .. For Hamburg, left Sierra Leone 2nd.

AIRCRAFT MOVEMENTS

IMPERIAL AIRWAYS
G-AATZ .. Fm. Salonika, arr. Athens 7th.
G-EBMX .. Fm. N. Delhi, arr. Karachi 7th.

The receiver has provisionally arranged to close the Barnsley paper mill of the Yorkshire Paper Mills about October 18. Meetings have been held of the local management and mill workers with the object of reconstructing on a co-partnership basis. The general manager of the mill states that there is a shortage of capital but not a shortage of orders.

MINING NEWS AND OUTPUTS

BWANA M'KUBWA DEVELOPMENTS

El Oro Mining and Railway.—Return for September:—Railway profit after deduction of mining department expenditure, $3,961. La Noria.—Crushed, 14,197 tons; value, $108,712; profit, $20,258.

Fabulosa Mines Consolidated.—Production of tin barrilla for September was 130 tons.

Indian Copper Corporation.—Output for September:—Smelter, 234 long tons refined copper; rolling mills, 104 long tons yellow metal sheet.

Jos Tin Area (Nigeria).—Output for September, 19½ tons.

Lower Bisichi (Nigeria) Tin.—Output for September, 10¼ tons.

Consolidated Tin Mines of Burma.—Output for September, 176 tons of mixed concentrates.

Kagera (Uganda) Tinfields.—Output for September, 28 tons.

Anglo-Nigerian Corporation.—Output for September, 46 tons.

Kassa Mining.—Output for September, 20¼ tons.

Ribon Valley (Nigeria) Tinfields.—Output for September, 15½ tons.

United Tin Areas of Nigeria.—Output for September, 28 tons.

Baba River Tin Fields (Nigeria).—Output for September, 3 tons.

Batura Monguna Tin.—Output for September, 2½ tons.

Associated Gold Mines of Western Australia (New).—September return:—Crushed, 5,351 tons; yield, £7,683.

Wanderer Consolidated Gold.—In September crushed 15,151 tons; recovery, 3,876oz. fine gold; value, £16,461; profit, £5,961.

Oriental Consolidated.—Clean-up for September amounted to $79,500.

Vereeniging Estates.—Output for September, 247,500 tons; brickworks sales, £5,617.

Tongkah Harbour Tin.—September output, 90 tons.

Offin River Gold.—Tin output for September, 3 tons.

North Kalgurli (1912).—Cablegram:—"East Lode North Drive advanced to 26ft., average value 15dwt., face 20dwt. over 60in. South Drive advanced to 25ft., average 10dwt., face 15dwt. Winze 3 level 20ft., 17dwt., face 12dwt. No. 6 distance 552 to 576, 14dwt., face 25dwt. Treated September, 791 tons, £755 net. August premium, £76."

Sulphide Corporation.—During the month ended September 20, 11,791 tons of Central Mine ore were milled at the Central Mine, producing 2,127 tons of leady concentrates (including 63 tons from the de-leading plant), which assayed 52oz. silver and 71 per cent. lead, together with 2,841 tons of zinc concentrates assaying 4oz. silver, 2 per cent. lead, and 53 per cent. zinc per ton.

San Francisco Mines of Mexico.—During September treated 32,010 tons; lead concentrates produced 3,874 tons; zinc concentrates produced 2,669 tons; estimated net smelter returns, $179,898; operating profit, $61,578. Office note:—The return includes a plus adjustement of $35,125, being excess of realizations of products over valuations in respect of previous months. The production of zinc concentrates was resumed on September 13 in view of improved terms having been arranged for the product.

East Geduld Mines.—Cablegram:—"During the quarter ended September 30 the shaft was sunk 325ft. to a depth of 1,327ft. Work in underground stations totalled 923ft. Development footage accomplished amounted to 2,782ft., of which 1,840ft. were sampled, the payable reef disclosures being 1,195ft., having an average assay value of 12.0dwt. over 44in."

Rooiberg Minerals.—Production for September, 38 long tons of concentrates.

Tetiuhe Mining.—Return for September:—Ore treated, 11,350 tons, assaying 11.90 per cent. Zn., 7.90 per cent. pb.; zinc concentrates produced 2,646 tons, assaying 46.60 per cent. Zn.; lead concentrates produced 1,094 tons, assaying 76.20 per cent. pb., 51oz. Ag.

Blackwater Mines.—During September, crushed 3,700 tons of ore: value of gold won £6,068; working profit, £587; gold premium, £318; total profit, £903.

Bwana M'Kubwa Copper Mining.—N'Kana Mine Development.—Mindola Hole 34, from 1,598ft. to 1,648ft. core alone assays 5.53 per cent. copper for true width 18½ft., but taking sludge into account 5.05 per cent. copper; core recovery high, sludge recovery low. Included in above, 12ft. true width assays core alone 6.75 per cent. copper.

OILFIELDS NEWS

Venezuelan Oil Concessions.—Well LS 194 at Lagunillas has been brought in producing 216 metric tons per day through a ½in. flow plug with 1,080lb. pressure.

SEPTEMBER RUBBER CROPS

Company	1930 Lb.	1929 Lb.	Company	1930 Lb.	1929 Lb.
Anglo-Java R. & Prod	972,400	838,200	Kulim ..	86,500	72,800
Centl. Perak	121,100	99,000	Marawan ..	24,700	20,100
Gopeng (Pk.)	73,200	60,000	Sungei Telor	51,400	40,000
Insulinde ..	50,900	50,200	Sung. Tukong	51,000	54,000
Kali Glagah	57,600	59,100	Sungkai Para	70,000	5[illegible],300
Kawie ..	74,900	66,400	United Rubber & Coffee	58,600	58,500

BENEFICIAL RAIN IN AUSTRALIA

Sydney, Oct. 7.—The State Meteorologist reports excellent wheat rains for the past two or three days in Eastern Australia, many falls exceeding one inch.

Adelaide, Oct. 7.—Harvest prospects have been greatly enhanced by copious and very opportune rains throughout the main wheat belt of South Australia, where up to 1½ inches has fallen. The pastoral country generally has been well favoured, thus ensuring plentiful fodder and water supplies for cattle and sheep. —*Reuter.*

RHODESIA BUYS ANNUALLY BRITISH MANUFACTURES TO VALUE OF £7,821,222
By Smoking RHODIAN You Support a Valuable Customer and Give Employment to More British Workers

Introducing the New
RHODIAN DE LUXE
Sweetened in Bond

Also in 2-oz. Tins
PER 1/1D. OZ.
¼-lb Airtight Tins

5 other Varieties of the famous RHODIAN Series
CURLY CUT
MIXTURE
ROUGH CUT
NAVY CUT
FLAKE
ALL AT 10D. PER OZ.

Exceptional Pipe Tobaccos GROWN IN RHODESIA

RHODIAN CIGARETTES Extra Large 10 for 6D. No. 2 Size 25 for 1/1D.

R.H. 127

LAMBERT & BUTLER, Established 1836, Branch of The Imperial Tobacco Co. (of Great Britain and Ireland), Ltd.

The Application Lists will open on 8th October 1930 and will be closed on or before 11th October 1930.

THE LONDON ELECTRIC RAILWAY COMPANY

(The "Piccadilly," "Bakerloo" and "Hampstead" Railways)

AND

THE CENTRAL LONDON RAILWAY COMPANY

(Both incorporated under Special Acts of Parliament.)

Offer for Sale at £99 10s. per cent. of

£3,450,000 5 per cent. Redeemable Debenture Stock 1985/95

of The London Electric Railway Company

AND

£850,000 5 per cent. Redeemable Debenture Stock 1985/95

of The Central London Railway Company.

Eligible for the investment of Trust Funds under Section 1 (1) (v) of the Trustee Act 1925.

Each repayable at par on the 1st January 1995 or redeemable at par at the option of the Company concerned in whole or in part on the 1st January 1985 or on any half-yearly interest date thereafter on six months' notice.

In the event of partial redemption the Stock to be redeemed will be selected by drawings made in the presence of a Notary Public in such manner as the Company concerned may determine.

Interest payable on 1st January and 1st July.

By virtue of the London Electric Metropolitan District Central London and City and South London Railway Companies Act, 1930, the undermentioned Companies are authorised to create and issue securities in order to provide the following sums of money for *inter alia* the cost of extensions and improvements to their existing railway systems :—

The London Electric Railway Company	£8,065,000
The Central London Railway Company	£1,150,000
The Metropolitan District Railway Company	£2,635,000
	£11,850,000

The London Electric Railway Company has already issued £5,000,000 5% Redeemable Debenture Stock 1985/95. The £3,450,000 Stock now offered is a further amount of the same Stock, making the total nominal amount issued £8,450,000. This Stock, under the provisions of the Act, ranks *pari passu* with the Company's 4% Debenture Stock and, with the consent of His Majesty's Treasury having been obtained, in priority to the Company's 4½% Redeemable Second Debenture Stock 1942/72, which is guaranteed by The Treasury as to principal and interest under the Trade Facilities Acts. The Stock therefore ranks with such 4% Debenture Stock as a first charge on the undertaking of the Company.

The Debenture Stock of The Central London Railway Company authorised under the Act of 1930 including the £850,000 now offered for sale, is charged on the undertaking of that Company and, by virtue of the Act and with the consent of The Treasury, which has been obtained, the interest thereon ranks as a first charge upon the Company's revenues *pari passu* with the interest upon the Company's existing Debenture Stocks including the 4½% Redeemable Debenture Stock 1942/72 guaranteed by The Treasury under the Trade Facilities Acts.

The Act contains the usual provision that future Acts may authorise the respective Companies to raise money for the purposes of their undertakings so as to rank *pari passu* with their respective securities issued under the Act.

The Treasury have approved the payment of Grants to the three Companies above referred to in respect of the above-mentioned works, to cover a period of fifteen years from 31st March, 1931. These Grants will be payable by half-yearly payments at the rate of 3% per annum on the actual amounts expended up to an aggregate maximum of £9,917,000 on the construction (as apart from land, etc.) of the new works and on equipment.

As stated in the Chairman's letter overleaf, the three Companies, together with The City & South London Railway Company and The London General Omnibus Company, Limited, are parties to an Agreement constituting a "Common Fund" which is available for meeting their respective "Revenue Liabilities" should their respective revenue receipts prove inadequate. The interest on all Debenture Stock which each of the three Companies is authorised to issue under the Act of 1930 forms part of his "Revenue Liabilities," but during the period of construction, which is not to extend beyond 31st December 1935, this interest, less a sum equal to the appropriate amount of the Government Grant, will be met out of capital.

When the total issues of stock by the three Companies under the Act of 1930, estimated by the Chairman to aggregate approximately £12,429,000 have been made, the amount required for interest thereon at 5 per cent. per annum will be £621,450, while it will be seen from the Chairman's letter that the amounts which would have been available on the average of the past three years to meet this total would have been in the aggregate £1,723,950 or substantially more than two and one-half times the sum so required.

There will be available, in addition, the revenues to be derived from the extensions and improvements as well as from any expansion of traffic, and, during the continuance of the Government Grants, a further sum which the Chairman estimates will amount (after the completion of the works) to approximately £360,000 per annum.

BARING BROTHERS & CO., LIMITED,

N. M. ROTHSCHILD & SONS,

AND

J. HENRY SCHRODER & CO.,

having acquired the above-mentioned Stocks offer them for sale at the price of £99 10s. per cent., payable as follows :—

£5 0s. per cent. on Application,	
£20 0s. per cent. on Acceptance,	
£30 0s. per cent. on 25th November 1930,	
£44 10s. per cent. on 19th December 1930,	
Total £99 10s. per cent.	

A Form of Application for each Stock is enclosed. Application may be made for either or both Stocks, but each Stock must be applied for separately on the appropriate form. Applications must be for £100 stock or a multiple thereof.

Payment in full may be made on acceptance, or on 25th November 1930 under discount at the rate of one and one half per cent. per annum. Failure to pay any instalment when due will render all previous payments liable to forfeiture and the acceptance to cancellation.

Provisional Scrip Certificates to Bearer, to which will be attached a Coupon for 10s. per £100 nominal, representing interest at the rate of 5 per cent. per annum on the several instalments from their due dates of payment, payable (less Income Tax) 1st January 1931, will be issued in due course in exchange for Letters of Acceptance.

If an application is not accepted, the deposit will be returned without deduction. If an application is accepted for a smaller amount than that applied for, the deposit will be appropriated in or towards payment of the amount due on application and acceptance and any balance remaining will be returned.

Baring Brothers & Co., Limited, undertake on and after 1st January 1931, on surrender, when fully paid, of provisional Scrip Certificates issued hereunder, to procure the respective Companies to allot to the holders thereof or their nominees the corresponding amounts of Debenture Stocks carrying interest from 1st January 1931 and that Definitive Stock Certificates thereof will be issued in due course.

The Stocks will be transferable by Deed in the common form in sums of £1 and multiples thereof at the head offices of the Companies, and warrants for the interest payable 1st January and 1st July in each year will be transmitted by post, the first of such warrants being for the interest due 1st July 1931.

Messrs. Baring Brothers & Co., Limited, N. M. Rothschild & Sons and J. Henry Schroder & Co. for the Stocks now offered for sale in £96 15s. 0d. per cent. They are paying an underwriting commission of one and one quarter per cent., an overriding commission of one quarter of one per cent. and the expenses of this offer including brokerage, advertising and printing.

Application will be made to the Committee of the Stock Exchange for permission to deal in provisional Scrip Certificates and in due course for official quotations of the Debenture Stocks.

A brokerage of 5s. per £100 nominal will be paid on acceptances in respect of applications bearing the stamp of a recognised Banker or Stock Broker.

Copies of the Act of 1930, the Central London Railway Act 1891, the "Common Fund" Agreement and the letter of His Majesty's Treasury may be seen at the offices of Messrs. Freshfields, Leese & Munns, 31, Old Jewry, E.C.1, during business hours so long as the Application Lists remain open.

Copies of the Offer and Forms of Application may be obtained at the Counting Houses of Baring Brothers & Co., Limited, 8, Bishopsgate, E.C.2, N. M. Rothschild & Sons, New Court, St. Swithin's Lane, E.C.4, and J. Henry Schroder & Co., 145, Leadenhall Street, E.C.3.

LONDON, 8th October, 1930.

THE LONDON ELECTRIC RAILWAY COMPANY.

DIRECTORS :

THE RIGHT HONOURABLE LORD ASHFIELD, Chairman and Managing Director.
THE RIGHT HONOURABLE LORD FARRER, Deputy-Chairman.
FRANK PICK, Esq., Managing Director.
SIR ERNEST CLARK, K.C.B., C.B.E.
FIELD MARSHAL SIR WILLIAM ROBERT ROBERTSON, BART., G.C.B., G.C.M.G., K.C.V.O., D.S.O.
CHARLES JAMES CATER SCOTT, Esq.

ISSUED SHARE CAPITAL :

£3,173,870 4 per cent. Preference Stock.
£9,327,540 Consolidated Ordinary Stock.

ISSUED LOAN CAPITAL :

£5,000,000 5 per cent. Redeemable Debenture Stock 1985/95.
£3,296,000 4 per cent. Debenture Stock.
£3 606,000 4½ per cent. Redeemable Second Debenture Stock 1942/72.

THE CENTRAL LONDON RAILWAY COMPANY.

DIRECTORS :

THE RIGHT HONOURABLE LORD ASHFIELD, Chairman and Managing Director.
FRANK PICK, Esq., Managing Director.
SIR ERNEST CLARK, K.C.B., C.B.E.
COL. SIR HERBERT JEKYLL, K.C.M.G., R.E.
GENERAL THE HON. SIR HERBERT ALEXANDER LAWRENCE, G.C.B.
SIR WALTER ROPER LAWRENCE, BART., G.C.I.E., G.C.V.O., C.B.
THE RIGHT HON. LORD NEWTON, P.C., J.P., D.L.

ISSUED SHARE CAPITAL :

£ 480,000 4½ per cent. Preference Stocks.
£1,686,853 Ordinary Stock.
£ 456,674 Preferred Ordinary Stock.
£ 456,674 Deferred Ordinary Stock.

ISSUED LOAN CAPITAL :

£928,000 4 per cent. Debenture Stock.
£456,000 4½ per cent. Redeemable Debenture Stock 1942/72.
£150,000 5 per cent. Redeemable Debenture Stock 1935.

[Copy of Chairman's Letter.]

To Messrs. Baring Brothers & Co., Limited, 55, Broadway,
Messrs. N. M. Rothschild & Sons, Westminster,
Messrs. J. Henry Schroder & Co. S.W.1.

Gentlemen, 6th October, 1930.

PARTICULARS OF ISSUES.—I beg to inform you that the £3,450,000 5 per Cent. Redeemable Debenture Stock, 1985-95, of The London Electric Railway Company, and the £850,000 5 per Cent. Redeemable Debenture Stock, 1985-95, of The Central London Railway Company, which you have purchased from those Companies, and the £5,000,000 5 per Cent. Redeemable Debenture Stock, 1985-95, of The London Electric Railway Company purchased by you in July last, have been created and issued under the London Electric Metropolitan District Central London and City and South London Railway Companies Act, 1930. This Act authorises the three following Companies to create and issue such amounts of their debenture or other stocks as will provide moneys not exceeding in the case of—

The London Electric Railway Company ..	£8,065,000
The Central London Railway Company ..	£1,150,000
The Metropolitan District Railway Company	£2,635,000
	£11,850,000

PROGRAMME OF WORKS.—As stated in my letter to you of the 9th July last, the money to be raised by the three Companies will be utilized for effecting extensions and improvements of their existing railway systems, which the constantly increasing demand for improved passenger transport facilities in the London Traffic Area renders necessary, and for the general purposes of their respective undertakings. The principal works are :—

An extension of the Piccadilly Line northwards for a distance of 7½ miles from Hanger Park to Cockfosters, which will open up a new area for housing development and provide additional travel facilities which are urgently required in north and north-east London.

An extension of the same line westwards from Hammersmith to Northfields, a distance of 4½ miles, in order to provide increased railway facilities for the rapidly growing population in that district.

The reconstruction of several important stations, including the reconstruction of Leicester Square Station on the same general plan as the new station at Piccadilly Circus. The stations to be reconstructed already cater for very heavy traffic, and, after the completion of the new extensions, will have to deal with a still larger number of passengers.

The provision of interchange facilities between the Holborn and British Museum Stations by means of escalators, thereby affording direct communication between the City and West End : and the provision of a direct subway communication between the Monument and Bank Stations.

GRANTS FROM AND ARRANGEMENTS WITH HIS MAJESTY'S TREASURY.—In October, 1929, the three Companies submitted to the Development (Public Utility) Advisory Committee, which was set up by His Majesty's Government under the authority of the Development (Loan Guarantees and Grants) Act, 1929, for financial assistance in carrying out this extensive programme of works, and, by a letter dated 2nd July, 1930, The Lords Commissioners of His Majesty's Treasury have approved the payment of Grants in respect of these works to cover a period of fifteen years from 31st March, 1931. These Grants will be made by half-yearly payments at the rate of 3% per annum on the actual amounts expended up to an aggregate maximum of £9,917,000 on the construction as apart from land, &c.) of the new works and on equipment. The letter from His Majesty's Treasury contains an assurance that in the event of a Bill being introduced into Parliament to constitute a Public Authority for the purpose of acquiring the Companies' undertakings it will be so framed as to provide that the holders of the Debenture Stocks, of which the present issues form part, as well as the holders of existing Debenture Stocks with which these Stocks will rank *pari passu*, shall be placed in a position which adequately secures their interests.

THE COMMON FUND.—During the period of construction, which must not extend beyond 31st December 1935, the interest on the new Debenture Stocks issued by each Company, less a sum equal to the amount of the Grant received by it from His Majesty's Treasury for that period, will be charged to capital, and thereafter the interest on such issues will be met out of "Revenue Liability" of the appropriate Company, and so, in addition will a charge on the income of that Company, will be a charge upon the "Common Fund" of the five Common Fund Companies, viz.:—The London Electric Railway Company, The Metropolitan District Railway Company, The Central London Railway Company, The City & South London Railway Company and The London General Omnibus Company, Limited.

These Companies are parties to a "Common Fund" Agreement dated the 3rd May, 1928, and made under the powers conferred by the London Electric Railway Companies Act, 1915. This Agreement provides that each Company shall deduct from its receipts on Revenue Account in respect of each half-year all working expenses, rates, net charges, interest on loans and debenture stocks and dividends on guaranteed and preference stocks, in respect of the half-year, and such sums as may be reasonably necessary for depreciation and reserves, these deductions being designated "Revenue Liabilities." The balances of revenue after meeting these liabilities are paid into a Common Fund out of which is divided among the five parties in agreed proportions. If the revenue receipts of any of the five Companies in a half-year are insufficient to meet in full its "Revenue Liabilities" for that half-year, the deficiency must be provided out of the "Common Fund" for that half-year before its division. As this Agreement is of the "Common Fund" for that half-year before its division. As this Agreement is perpetual and cannot be determined or varied (except in respect of matters not material to these issues) without the sanction of resolutions passed by three-fourths of the votes at meetings of the proprietors of each of the five Companies, there is in effect a fusion of the interests of the five Companies.

For the year ending 31st December 1929 the total Receipts of the "Common Fund" Companies aggregated £14,177,296 and after provision for Expenditure, Interest on Debenture Stocks, Rentals, &c., Dividends on Rent Charges, Guaranteed and Preference Stocks, and appropriations to Reserves, there remained a balance of £1,150,424, constituting the "Common Fund."

This amount provided a distribution at an average rate of 5.69 per cent. on the £19,792,740 Ordinary Stocks and Shares of the "Common Fund" Companies and an increase of £23,279 in the amount carried forward bringing it up to £483,787.

The following statement shows for recent years the amounts set aside to Reserves, and the amounts of the "Common Fund" :—

Year	Reserves	Common Fund
	£	£
1920-1922 (average)	880,540	764,520
1927	780,140	1,050,436
1928	1,022,361	1,173,187
1929	1,057,553	1,150,424

The average annual amount of the "Common Fund" for the last three years is £1,124,761. The total Reserves of the "Common Fund" Companies now amount to £7,500,000.

The magnitude and growth of the "Common Fund" Companies are illustrated by the following table :—

Year	Passengers Carried	Gross Traffic Receipts
		£
1920-1922 (average)	1,147,835,852	12,128,065
1927	1,468,827,029	13,951,391
1928	1,504,945,572	14,241,559
1929	1,542,310,021	14,697,592
1930—First half-year	976,310,523	7,904,484

The relative positions as to interest of the issues in the Accounts of the respective Companies are as follows :—

Stocks, the Interest and Dividends on which rank as "Revenue Liabilities."	London Electric Railway		Central London Railway		Metropolitan District Railway	
	Nominal amount of Stocks	Annual amount required to pay Interest and Dividends	Nominal amount of Stocks	Annual amount required to pay Interest and Dividends	Nominal amount of Stocks	Annual amount required to pay Interest and Dividends
	£	£	£	£	£	£
Rent Charge and Debenture Stocks and Loan ranking in priority to the proposed issues	—	—	—	—	5,587,077	233,008
New Debenture Stocks issued and to be issued under the Act of 1930 (estimated as to capital and interest)	8,452,000	422,600	1,199,000	59,450	2,788,000	139,400
Debenture Stocks ranking *pari passu* with the new Issues ..	5,296,000	211,840	1,534,000	85,150	2,397,000	110,380
Debenture Stock ranking after the new Issues (Guaranteed and Preference Stocks ..	5,806,000	252,270	—	—	—	—
	3,173,870	126,947	480,000	21,600	4,405,747	195,430
		£379,217				

It will be seen that the interest on all issues of Stock under the Act of 1930 rank as "Revenue Liabilities" in priority to the interest and dividends on certain other Debenture Guaranteed and Preference Stocks. The amount paid by way of such last-mentioned interest and dividends on the average of the past three years amounted in the case of The London Electric Railway Company to £379,217, in the case of The Central London Railway Company to £21,600 and in the case of The Metropolitan District Railway Company to £196,430.

AVAILABLE INCOME.—It is estimated that the net revenues of the three Companies to be derived from their extensions and improvements, together with the Grants from His Majesty's Treasury (which, after completion of the works, will amount to roundly £360,000 per annum) will be sufficient to meet the full interest upon their new capital, and that after the expiry of the Grants such net revenues will of themselves be sufficient for the purpose.

But in addition to these net revenues and Grants there will be available as security for the interest on the new Debenture Stocks :—

(a) Sums equal to those shown above as paid by each Company for interest and dividends on such of its securities as will rank after its issues under the Act of 1930 ; and

(b) The "Common Fund" which, without the earnings on the new capital and the Grants, amounted on the average of the past three years to £1,124,761 per annum.

I am yours faithfully,
ASHFIELD.

Chairman of The London Electric Railway Company, The Central London Railway Company, The Metropolitan District Railway Company, and the Companies associated with them in the "Common Fund."

THIS FORM OF APPLICATION MAY BE USED.

THE LONDON ELECTRIC RAILWAY COMPANY

(Incorporated under Special Act of Parliament).

Offer for Sale at £99 10s. per cent.

OF

£3,450,000 5 per cent. REDEEMABLE DEBENTURE STOCK 1985/95

To BARING BROTHERS & CO., LIMITED, 8, Bishopsgate, E.C.2.
To N. M. ROTHSCHILD & SONS, New Court, St. Swithin's Lane, E.C.4.
To J. HENRY SCHRODER & CO., 145, Leadenhall Street, E.C.3.

Gentlemen,—I/We hereby offer to purchase from you £.....
nominal amount of the above Stock, and request that you will procure the same to be allotted to me/us and I/we hereby agree to accept the same, or any smaller amount that may be allotted to me/us upon the terms of your Offer for Sale dated 8th October 1930, and I/we hand you herewith the sum of £..... being a deposit of £5 per £100 nominal, and undertake to pay on their due dates the further sums payable by me/us according to the terms of the said Offer for Sale.

SURNAME .....
(BLOCK LETTERS)
CHRISTIAN NAME(S) .....
(State whether Mr., Mrs. or Miss)
ADDRESS (IN FULL) .....
.....
.....
SIGNATURE .....
DATE .....
Please write distinctly.

A separate cheque must accompany each application.

Cheques should be drawn "Pay BARING BROTHERS & CO., LIMITED, or BEARER," or "Pay N. M. ROTHSCHILD & SONS, or BEARER," or "Pay J. HENRY SCHRODER & CO., or BEARER," and crossed "Not Negotiable."

Any alteration from "Order" to "Bearer" must be initialled by drawer.

THIS FORM OF APPLICATION MAY BE USED.

THE CENTRAL LONDON RAILWAY COMPANY

(Incorporated under Special Act of Parliament).

Offer for Sale at £99 10s. per cent.

OF

£850,000 5 per cent. REDEEMABLE DEBENTURE STOCK 1985/95.

To BARING BROTHERS & CO., LIMITED, 8, Bishopsgate, E.C.2.
To N. M. ROTHSCHILD & SONS, New Court, St. Swithin's Lane, E.C.4.
To J. HENRY SCHRODER & CO., 145, Leadenhall Street, E.C.3.

Gentlemen,—I/We hereby offer to purchase from you £.....
nominal amount of the above Stock, and request that you will procure the same to be allotted to me/us and I/we hereby agree to accept the same, or any smaller amount that may be allotted to me/us upon the terms of your Offer for Sale dated 8th October 1930, and I/we hand you herewith the sum of £..... being a deposit of £5 per £100 nominal and undertake to pay on their due dates the further sums payable by me/us according to the terms of the said Offer for Sale.

SURNAME .....
(BLOCK LETTERS)
CHRISTIAN NAME(S) .....
(State whether Mr., Mrs. or Miss)
ADDRESS (IN FULL) .....
.....
.....
SIGNATURE .....
DATE .....
Please write distinctly.

A separate cheque must accompany each application.

Cheques should be drawn "Pay BARING BROTHERS & CO., LIMITED, or BEARER," or "Pay N. M. ROTHSCHILD & SONS, or BEARER," or "Pay J. HENRY SCHRODER & CO., or BEARER," and crossed "Not Negotiable."

Any alteration from "Order" to "Bearer" must be initialled by drawer.

Finance & Commerce

CITY OFFICE: 15, GEORGE-STREET, E.C.4
TELEPHONE: MANSION HOUSE 4703

CITY NOTES

THE UNDERGROUND ISSUES

FALL IN BRAZILIAN SECURITIES

The subscription lists will be opened this morning for the Underground companies' issues, and as a heavy response is anticipated the lists are not likely to remain open for more than a short time. The London Electric Railway Company is offering £3,450,000, and the Central London Railway £850,000, of Five per Cent. Redeemable Debenture stock at the price of 99½ per cent. They are not direct issues by the companies, but are offered for sale by Messrs. Baring Brothers and Co., N. M. Rothschild and Sons, and J. Henry Schroder and Co. Five per cent. is payable on application, 20 per cent. on acceptance, 30 per cent. on November 25, and 44½ per cent. on December 19. Both stocks are repayable at par on January 1, 1995, but may be redeemed on and after January 1, 1985, at the option of the companies. The stocks are trustee investments. The London Electric Railway Company issued £5,000,000 of the same stock last July, and the new issue will bring the outstanding amount of the stock to £8,450,000. It ranks with the company's Four per Cent. Debenture stock as a first charge on the undertaking of the company. Interest on the Debenture stock of the Central London Railway ranks as a first charge upon the company's revenues *pari passu* with interest upon the company's existing Debenture stocks.

Security for the Stocks

The issues are being made to provide funds to meet the cost of extensions and improvements which are being carried out by three members of the Underground group—the London Electric, the Central London, and the Metropolitan District. The Treasury have approved the payment of grants to these three companies in respect of the works to cover a period of 15 years from March 31, 1931. These grants will be made by half-yearly payments at the rate of 3 per cent. per annum on the actual amount expended (up to an aggregate maximum of £9,917,000) on the construction of the new works and on equipment. When the total issues of stock for these special purposes by the three companies, which are estimated to amount to £12,429,000, have been made, the amount required for interest thereon will be £621,450 per annum. The prospectus shows that the earnings that would have been available on the average of the past three years to meet this charge would have been in the aggregate £1,723,950, or substantially more than two-and-a-half times the amount required. In addition, when the work is completed there will be revenues to be derived from the extensions and improvements, and during the continuance of the Government grants the group will receive a further sum which the chairman estimates will amount to about £300,000. The prospectus makes reference to the possibility of a public authority being created for the purpose of controlling London transport. In that event the Underground group have received an assurance that the Bill to be introduced to Parliament will be so framed as to provide that the holders of the new stocks, of which the present issues form part, as well as the holders of the existing Debenture stocks, with which these stocks will rank *pari passu*, shall be placed in a position which adequately secures their interests.

The Brazilian Crisis

The heavy fall in Brazilian securities, following the news of the rebellious disturbances in that country, overshadowed all other events on the Stock Exchange yesterday, and even the market for British Funds was not immune from its influences, for after a further advance at the opening the market turned easier, prices showing slight declines on the day. On the news that Martial Law had been declared, that the banks had been closed, and that a short moratorium was in force, the market for Brazilian securities became very nervous and difficult, the quotations showing a general fall of from 4½ to 8 points. The market, however, appeared to lack much definite information, and in these circumstances it was an easy prey to rumour. It is unfortunate that a revolution should have broken out at this stage, for Brazil was beginning to show signs of economic recovery. South American bankers have rarely passed through a more difficult period than the past 12 months, for there have been no fewer than five revolutions—in Argentina, Chile, Peru, Bolivia, and Brazil. All these countries, being primary producers, have suffered rather severely from the fall in prices, and the readjustments which have consequently been necessary have bred dissatisfaction and discontent. Economic adversity is therefore believed to be an important contributory cause of the series of political disturbances in South America. The Brazilian exchange fell to a purely nominal figure yesterday, and until the present crisis has been surmounted the market for Brazilian securities and exchange is likely to remain very restricted.

Anglo-South American Bank Figures

For the year ended June 30 the net profits of the Anglo-South American Bank amounted to £491,408, an increase of £10,692, or 2.2 per cent. In the circumstances shareholders must regard this as a distinctly gratifying result, for the difficulties of the year, and particularly in the latter half, have obviously been formidable. Last December the bank issued additional capital in the shape of 1,265,340 B shares of £1 each at 25s. per share. These new shares rank for dividends up to 10 per cent., and as the dividend on the A shares is again 10 per cent. the B receive a distribution at this rate calculated proportionately on the instalments from the dates on which they were paid. For this reason the maintenance of the dividend involves an additional sum of £46,948. While the board have marked their confidence in the future by maintaining the dividend, they have at the same time decided to strengthen the bank's internal reserves against contingencies, to which £350,000 is transferred from profit and loss, together with the premium (£316,335) on the new shares issued last December. In view of the troubles through which South America is passing and the depression in her major industries, this is undoubtedly a wise step. Further, the financing of the new nitrate scheme is obviously a heavy task, and though the scheme, it is believed, will ultimately bring a fresh lease of prosperity to the industry, the readjustments to the new situation must of necessity be slow owing to the general depression in trade. In consequence of the heavy transfers to the contingency account the amount carried forward is reduced from £507,901 to £207,150, a sum which, it should be noted, is still large enough to pay more than a half-year's dividend.

A Canadian Refunding Loan

The Canadian Government is taking the opportunity afforded by exceptional monetary ease in Canada and the United States to raise a loan of $100,000,000 (£20,000,000), largely for the purpose of refunding existing indebtedness. A powerful syndicate has charge of the issue ; the American members include the Chase Securities Corporation, Harris Forbes and Co., the Bancamerica-Blair Corporation, First National Old Colony Corporation, and Cassatt and Co., and the Canadian members include the Bank of Montreal, Royal Bank of Canada, Canadian Bank of Commerce, Wood, Gundy and Co., Dominion Securities Corporation, Limited, and A. E. Ames and Co., Limited. The issue takes the form of 30-year Four per Cent. Gold Bonds, which are being offered at 95½ and interest to yield 4.28 per cent. It will thus be seen that the borrower has been able to secure distinctly favourable terms.

Government Dividend Disbursements

The Exchequer returns for the first four days of October show that Treasury disbursements amounted to £20,991,953, and exceeded receipts by £9,247,240. Government dividend payments which passed through the Exchequer during the period amounted to £12,801,656. Repayments of Treasury Bills in excess of sales amounted to £17,085,000, and the Treasury borrowed, in the form of Ways and Means advances, £25,250,000 from Public Departments. The floating debt, as the following table shows, was increased by £8,165,000 :—

(000's omitted)

Floating Debt	Oct. 4, 1930	Sept. 30, 1930	Oct. 5, 1929
	£	£	£
Ways and Means Advances :			
By Bank of England ..	—	—	6,750
By Public Departments	35,250	10,000	40,906
Treasury Bills Outstanding	662,980	680,065	774,355
Total	698,230	690,065	822,101

Compared with a year ago the total of the debt shows a reduction of £123,871,000. Since the beginning of the current financial year there has been an increase of £60,815,000.

Two Maiden Dividends

Of the dividends announced yesterday one of the most interesting is the maiden distribution of Canadian Celanese, Limited. This company, which was registered in Canada in 1926 to acquire the sole rights for the Dominion and its dependencies to manufacture cellulose acetate, and articles produced therefrom, under the Dreyfus patents and processes, has an issued capital consisting of $9,000,000 in Seven per Cent. Cumulative Participating Preferred shares of $100 each, and of 250,409 Common shares of no par value. Neither class of share has yet received a dividend, but the Preferred shares are now to receive a payment of 3½ per cent., payable on December 31. Another maiden dividend declared yesterday is that of the Oertz International Streamline Rudder Company, which was formed in 1929 to acquire rights in certain countries relating to the Oertz streamline rudder. The company has evidently fared much better than the majority of enterprises formed recently to exploit new inventions, for it is distributing 10 per cent. on its capital. With a final payment of 5 per cent., the directors of the United Dairies are maintaining the total dividend on the Ordinary shares of the company at 10 per cent., a rate that has now been paid for five consecutive years.

Tata Iron and Steel Company

Profits of Rs.82,26,100 were earned in the year ended March 31 by the Tata Iron and Steel Company. No useful comparison can be made with the preceding year, on account of which a loss was incurred in consequence of a protracted strike, but the total is well below that of Rs.1,09,80,542 earned in 1927-28. After meeting depreciation, the allowance for which is Rs.74,50,153, the directors are paying two years' interest on the First Preference shares and carrying forward a balance of Rs.80,826, which compares with Rs.1,15,616 brought in. The disappointing results achieved are attributed to the slow return made to normal working conditions on the part of the company's working staff and to the reduction in orders for rails. This reduction made it necessary to roll more steel than previously into products which had to be sold in distant markets, involving heavy freights. The scarcity of orders for rails is still greater in the current year. The directors state that this decline in rail orders is not the only direction in which the scheme of protection established in 1927 proved inadequate. They approached the Government for urgent consideration of the position, and as was stated in *The Times* of September 20, these representations have already produced tangible results.

Turkish Salvage Restrictions

Some rather important issues for the shipping of all nations are raised by the circumstances surrounding the salvage of the British steamer Llandilo, which went ashore on Rabbit Island, Canakkale, on September 19. The vessel was one of a large fleet of ships which have been chartered this season to load grain in the Black Sea, and at the time of the stranding she was bound from Novorossiak for Gibraltar for orders. When the Llandilo stranded the Swedish salvage steamer Belos at once went to her assistance, and for many days was engaged in attempts to refloat her, in the course of which cargo was jettisoned. It appears that the licence of the Belos to work in Turkish waters expired during the operations, but that the owners were informed that the vessel could continue the salvage in which she was engaged. On September 28 the Llandilo was refloated but drifted ashore, and was again refloated, and she was then convoyed to Chanak by the Belos. It is stated that the salvors are satisfied that they could repair the vessel temporarily there but that the harbour authorities have ordered them to cease work. Presumably this is a result of the policy of restricting salvage work in Turkish waters to Turkish companies. From the shipping and underwriting point of view—and it is the underwriters who will have to meet the cost—it would seem simpler that the salvors who refloated the vessel should finish their work and enable her to proceed on her voyage ; but there are other questions of principle involved. It is most desirable for shipowners and underwriters that on busy trade routes there should be good salvage facilities available, if necessary, and the restrictions imposed by the Turkish authorities affects the large amount of shipping of all nationalities which traverses the Dardanelles. It is now especially great, in view of the many vessels which have been chartered this autumn to load grain in Black Sea ports.

STOCK EXCHANGE

HEAVY FALL IN BRAZILIANS

GENERAL TONE DULL

The Stock Markets yesterday were dominated by the further news of the political upheaval in Brazil. Uneasiness over the situation showed itself in a severe fall in Brazilian securities, the decline in the bonds of the Federal Government ranging from 4½ to eight points. The Brazilian position appeared to have perturbed Wall-street quite as much as London, and prices of Anglo-American shares gave way rather sharply in the Street. The tone of markets as a whole was dull rather than weak. Indeed, standard British industrial shares were comparatively steady, early falls in some cases being neutralized before the close. British Government securities gave way to a small extent, the South American news apparently inducing a certain amount of profit-taking.

The Gilt-edged market opened firm, but developed an easier tone in the afternoon in sympathy with other markets. On balance the Five per Cent. War Loan showed a fall of 3-16 at 104 11-16, and Four per Cent. Consols were down ¼ to 89½ ; other long-dated stocks closed with declines of ¼ to ½. Treasury Bonds were steady, and there was inquiry for the Four per Cent. War Loan. One or two India stocks improved, and most of the changes in the Dominion and Colonial group were upwards. Movements in Home Railway junior stocks were confined to the passenger lines. Southern Deferred and Preferred each fell ½. Metropolitan went back ½ to 72½, and a fall of 3d. to 23s. 9d. took place in the shares of the Underground Company. A number of railway fixed interest stocks showed further gains.

In the Foreign market the outstanding development was the weakness shown by Brazilian bonds. While little news of a private nature came to hand owing to the censorship, the reports of an official character, including the announcement of a state of martial law and the closing of the banks, indicated that the revolt was sufficiently serious to call for stern measures. There was a fair amount of offering of Brazilian bonds, and, with buyers unwilling, prices fell sharply, the fall being aggravated by attempted selling on the part of New York. Quotations showed an all-round and severe fall. For example, the 1889 "Fours" fell 4½ to 42, the "Fives" of 1913 5 to 31, the Four per Cent. Rescission 6½ to 49, the 1914 Funding Loan 5½ to 68, and the Six-and-a-Half per Cents. of 1927 8 to 71. San Paulo Seven-and-a-Half per Cent. Coffee Bonds at 75 and the new Seven per Cent. Coffee Realization Loan at 85 were each 4½ lower. The fall extended to other Brazilian State as well as municipal loans, prices of which were very nominal. An easier tendency was also shown by Chilean and Peruvian bonds. Falls of ½ took place in German Seven per Cents (103½), and the new Five-and-a-Half per Cents (79) ; the Potash loan went back ½ to 102. The discount on the new Austrian Seven per Cent. Loan widened to 1½. Chinese bonds were steady, apart from the 1912 Salt Loan, which fell 1½ to 39½. Brazilian Railway stocks were weak, Leopoldina being quoted 2 points lower at 27 and San Paulo 8 points lower at 154. Argentine rails were dull, but business in the group was almost non-existent. Central Argentine fell 1 to 68. The traffic increase of £4,000 published by the Cordoba Central attracted a little notice, as this was the first gain published by the company for many weeks past.

After a dull opening the Oil market became firmer in tone. Shell improved 1-32 to 4 3-16, and small gains were made by Mexican Eagle and one or two other leading shares. Trinidad Leaseholds were again exceptionally weak, the shares closing 3-16 lower at 1 5-16. The Rubber market was quiet without particular feature. Tea shares continued to display a firm tendency.

INSURANCE SHARES STRONG

In the Miscellaneous market the American group was again adversely affected by advices from New York, but British industrials as a whole showed small movements, the tendency being fairly steady. The insurance market developed strength on the increased dividends announced by the Royal and Liverpool and London and Globe ; the shares of the Royal Insurance Company were raised 5-16 to 7½, and gains of ½ to ¼ were common. Apart from South Americans, the bank share group was also firm, there being evidence of a demand for the "Big Five." Brazilian Traction fluctuated wildly. Opening at 30½, the shares rose to 31, falling to 30 on the opening of New York. After a slight rally renewed weakness was shown, and in the street the price gave way to 28, showing a fall of 4½ as compared with Monday. International Nickel in the late dealings fell to 20, showing a fall of 1. Columbia Graphophone weakened to 2 23-32, but H.M.V. were a steady market at about 2 13-16. Turner and Newall were lower at 58s. 1½d. Imperial Chemical, after being offered at 20s., rallied to 20s. 1½d., and small early losses in British-American Tobacco, Unilever, and one or two other standard shares were regained before the close. British Celanese reacted to 8s. 9d. on further consideration of the report, and American Celanese were dull at 2½. Among motor shares Ford fell 3s. to 66s., and Austin fell 9d. to 35s. 3d. Imperial Airways were lower at 20s. 3d. Shipping shares were inclined to improve, White Star Preference hardening to 9s. Imperial Continental Gas were quoted 10 points higher at 330. Hudson's Bay fell to 9½, and Sudan Plantations were lower at 1 15-16. A fall of 9d. to 7s. took place in the shares of the City of San Paulo Improvements Company.

Little change took place in South Africans, but the tendency was easier. Paris being inclined to offer shares. Central Mining declined to 13½, Gold Fields to 17-32, East Rand to 10s., and New Modderfontein to 3½. Rhodesian copper shares were dull, and Rio Tinto fell ½ to 31½. London Tin were easier at 9s., but in spite of a further sharp fall in the metal movements in the tin share group were not all downwards. Bangrin hardened to ½, and small rises took place in one or two other shares. Ashanti Goldfields hardened to 31s. 3d., the market expecting another good monthly report to-day.

WESTMINSTER BANK APPOINTMENTS

The directors of Westminster Bank Limited announce the appointment of Mr. Charles Lidbury as chief general manager of the bank, in succession to Mr. John Rae. Mr. Walter Bentley, an assistant general manager of the bank, has been appointed a joint general manager. Mr. Lidbury's appointment was generally expected. He began his career in Parr's Bank and obtained a wide experience of industrial banking in various parts of the country. He also had to handle many of the practical problems of amalgamation. When Parr's became associated with the Westminster Bank he was appointed to look after the bank's interests in Spain, Belgium, and France, and became general manager of the Westminster Foreign Bank, a position which he still holds. Lastly, as a joint general man

COMPANY MEETINGS

ASSOCIATED FIRE ALARMS, LTD.

PROGRESSIVE BUSINESS

EFFECTIVE FIRE STOPS

The NINETEENTH ANNUAL GENERAL MEETING of Associated Fire Alarms, Limited, was held yesterday at the offices of the company, Jewin House, Redcross-street, London, E.C.1.

Mr. GORDON H. BROWN (chairman of the company) presided.

The SECRETARY (Mr. A. H. McNeil) read the notice convening the meeting, and the AUDITOR read his report to the shareholders.

The report and accounts having been taken as read,

The CHAIRMAN said:—Gentlemen,—I think we may congratulate ourselves upon the satisfactory statement of accounts that is submitted to this meeting to-day. In spite of the very serious depression in the state of trade throughout the country generally, our business has been well maintained during the 12 months under review. The trading profit was actually slightly more than in the previous year, but that is counterbalanced by the increased amount we have to allow for the heavier burden of income-tax which we, in common with other industries, have to bear this year. The figures of both the profit and loss account and of the balance-sheet approximate so closely to those of last year that I do not think there is any need for me to take you through them *seriatim*.

DIVIDEND AND RESERVE ACCOUNT

The net result is that we can again this year recommend payment of a dividend at the rate of 8 per cent., and, after making the usual full allowances for taxation, depreciation, &c., we carry a percentage of our profits to reserve, bringing the total of that account up to a figure which represents very nearly 44 per cent. of our whole paid-up capital. The major portion of this reserve, about 80 per cent., is invested in securities, of which a full list is set out in the balance-sheet. You will note that, notwithstanding the general *débâcle* in the price of securities, the market value of our investments is still well above the figure at which they stand in our accounts, which, I am sure you will agree, is a very satisfactory state of affairs.

GROWING BUSINESS

Our business continues to expand, and year by year we open up in new towns and our fire call receiving apparatus is installed in more fire brigade stations throughout the country. It may interest you to hear the names of the 45 cities and towns where our installations are directly connected with the fire brigade stations. Here is the list:—

Aberdeen.	Ilford.
Ayr.	Kettering.
Beeston.	Liverpool.
Bath.	Leicester.
Belfast.	Leith.
Birmingham.	Leeds.
Bristol.	Manchester.
Brighton.	Middlesbrough.
Bootle.	Nottingham.
Bury.	Newport.
Bolton.	Northampton.
Barrow-in-Furness.	Newcastle.
Croydon.	Norwich.
Cardiff.	Plaistow.
Chesterfield.	Perth.
Darlington.	Paisley.
Derby.	Sheffield.
Dundee.	Salford.
Dublin.	Selkirk.
Edinburgh.	Silvertown.
Glasgow.	West Bromwich.
Hendon.	Woking.
Hanley.	

LONDON INSTALLATIONS

It is extremely gratifying to note these examples of progress and enterprise in municipal effort. How I wish I could add London to the list; but here, as I have told you before, is a very different story. The London County Council still refuse to allow our receiving apparatus to be installed in London Fire Brigade Stations, in spite of the fact that the system is adopted so successfully in provincial fire brigade stations, and in spite, too, of a definite recommendation made as long ago as 1921 by the Royal Commission on Fire Brigades and Fire Prevention that "in the London Fire Brigade area the County Council should give further consideration to the question of permitting automatic fire alarms to be connected directly with the fire stations."

In London we have to maintain our own fire call station. This, being necessarily situated in a central position in the "Danger Zone" of the City, is so far from some of the outlying districts covered by the London County Council that the cost and maintenance of the necessary connecting lines make it impossible to instal our apparatus in many buildings where it would be highly advantageous. Thus a great part of London is deprived of the benefit of a most modern and scientific method of fire prevention.

FIRE CALLS

Of the fire calls given by our apparatus during the last five years, London with 46 per cent. of the installations gave us 45 per cent. of the fire calls; the Provinces with 40 per cent. of the installations gave us 30 per cent. of the fire calls; and Scotland with 14 per cent. of the installations gave us 25 per cent. of the calls. It is difficult to estimate what the fire losses would have been had not the automatic alarm been there to signal the outbreaks, but the actual saving certainly runs into very big figures. In these days, when we hear so much of "rationalization," why is more attention not paid to the elimination of waste from preventible fire losses—an obviously rational method of conserving national wealth?

As evidence of our clients' satisfaction with the performances of our apparatus, I will read you excerpts from testimonials we have received from some of them who have had the experience of successful "Fire Stops" during the twelve months under review.

NUMEROUS FIRE CALLS

On October 18, 1929, a Leicester firm write:—"We met with an outbreak of fire (which fortunately was kept to small dimensions) in our main warehouse, and it is worthy of note that the fire brigade were actually on our premises before we were able to notify them by telephone. As it happened, our staff had been able to extinguish the fire just before the brigade arrived, but, judging from this experience, there can be no question as to the efficiency of the system."

On February 4, 1930, a letter from Glasgow says:—"Relative to your system of fire alarms, we would like to state that we have, during the past year, exposed your system to some very severe tests, and we are very pleased to record this tribute, that, out of them all, it has emerged with the highest honours. With special regard to one of our flues, through which we extract metal fumes, &c., on four occasions within the last six months we have been saved from what might have been serious loss through the immediate appearance of the fire brigade, who have received a full call through your system. It is with pleasure that we forward to you an acknowledgment of the high regard we have for this unequalled detection of excessive heat or fire throughout our building, as we are thus enabled to continue our publications without interruption."

On February 28 we get this from a Kettering firm:—"The alarm worked perfectly. The outbreak was small and was taken in its very early stages; in fact our caretaker had completely quelled the outbreak before the brigade arrived on the scene, notwithstanding that they (the brigade) made a very smart turn-out. The approximate damage will not amount to over £15 and consists of a portion of the flooring and a portion of a wooden bench, and some leather and linen."

Another Glasgow firm write in March:—"We beg to inform you that on Saturday, February 22, 1930, a small fire broke out in our kitchen through the overflowing of fat from a pot on the fire. The fire brigade were on the spot in a minute and a half of time; no damage was done. This is a signal instance of proving the efficacy of the installation principle. From our experience on this occasion, and on some others, we should say that the Fire Alarm System is a splendid safeguard against fire getting a hold to any extent."

In conclusion, here is one in respect of a London fire stop on June 28:—"When the works employees had finished for the day a fire broke out, which, in the opinion of many, might have had serious consequences had it not been for the system, which worked admirably, and undoubtedly saved the plant and the building."

TRIBUTE TO STAFF

Before I sit down I must express our appreciation of and our thanks for the excellent work done during the 12 months by our secretary and manager, Mr. McNeil, and also by the whole of our staff in the London office, Walthamstow works, and at our branches in Scotland and the provinces.

The accounts were adopted, the retiring directors and auditors were re-elected, and a hearty vote of thanks was accorded to the chairman, directors, and the staff of the company in London and the provinces.

TIGON MINING AND FINANCE CORPORATION

PROGRESS OF SULPHUR MINE INTERESTS

IMPORTANCE OF CHILEAN ACQUISITIONS

The ORDINARY GENERAL MEETING of Tigon Mining and Finance Corporation, Limited, was held yesterday at Winchester House, London, E.C.

Mr. R. E. PALMER (the chairman), after dealing with the accounts, said that the activities of the board during the past year had been confined especially to the production of sulphur as brimstone, and of gold. This policy had been adopted in principle after much study, and, viewing the present prices of practically all other minerals, metals or sub-metals, and the difficulties encountered in producing them at remunerative prices, they felt that the policy was a sound one. He proceeded to deal with the statistical position of sulphur and the sources of its production, and said that the present sale prices for the crude block sulphur—*i.e.*, the sulphur as extracted in the first instance from the ore—had been stable now for some years and had not dropped with the other commodity prices. The reason could only be that the supply was not excessively above the demand, and that the prices were fair ones as compared with the production costs, and therefore they could only conclude that the price if it varied at all during the next few years would tend to increase.

The board having decided that if ever the opportunity offered of extending the company's interests in the sulphur producing business they should avail themselves of it. Such an opportunity had presented itself, and they had been able to secure what they considered to be the most important available sulphur supply in a portion of the globe other than Spain—*i.e.*, in Chile. The company now controlled, therefore, important sources of supply in two of the five producing countries of the world, and could not only enjoy the greater security of having distributed their resources, but could also reap the advantage of having opened a much wider potential market for their products.

OPERATIONS IN SPAIN

With regard to their mines in Spain, a considerable portion of the area to which he referred at the previous meeting as having been drilled and explored had now been blocked out and was ready for production, and it had been found that the conclusions arrived at from the results of the drill holes were well borne out by the opening up of the areas drilled. In the opinion of their technical staff the mine was now sufficiently developed to be capable, with the normal amount of annual development, to supply the plant as presently designed and to take care of normal extensions. With regard to the treatment plant, the directors had every reason to believe that the modifications now being made would be successful in bringing it to a condition of economic efficiency. It was confidently expected that, upon the completion of these alterations, production of brimstone could be commenced at the rate of 5,000 to 6,000 tons per annum.

In their report the directors had referred to the acquisition of three groups of mines in the Tacora district, adjacent to the Arica-La Paz Railway, in the extreme northern part of Chile. These properties had been examined and valued by three of the company's engineers acting independently, and their agreed estimate was that they contained some 11,000,000 tons of sulphur ore proven of a grade ranging from 60 per cent. to 85 per cent. sulphur, and averaging about 76 per cent., besides some 7,500,000 tons of probable ore of approximately the same tenor. Two very potent advantages which these mines possessed over many of the other sulphur mines of the world were that the ore was on the surface and could be seen and measured, and that it was of a class simple to treat in one of the furnaces which the company controlled, and was free from arsenic or other troublesome ingredients. The business was a going concern and producing some 9,000 tons of brimstone per annum at substantial profits, even with somewhat primitive methods of handling and treatment. With proper organization and adequate equipment it was anticipated that there should be no difficulty in increasing the production, reducing costs very considerably, and extending the markets.

The company's new properties were the big ones of the Tacora field, and their importance was emphasized by the fact that their combined production had for some years amounted to 90 per cent. of the total Chilean output.

In order to operate them and define the various interests a company had been formed in Chile with a capital of £225,000 in £1 shares, and the Tigon Company would participate to the extent of 160,000 shares. All three groups of properties were now actually producing. The production from the first two taken over within the last few days by the new company was at a rate which the engineers estimated would yield a net initial profit of £2,300 per month. Possession of the third would naturally increase this figure.

CONTROL IN CHILE

A feature of the enterprise was that the consolidation of the three groups had undoubtedly given them the control of this industry in Chile. The investment which they had made included the subscription for the whole of the working capital, so that if more finance should be required the directors had in hand the means whereby they could offer to the shareholders a direct participation in the Chilean Sulphur Company by way of rights *pro rata* to their holdings in the Tigon Company. He did not mean it to be understood that the board had at present any intention of following this course, but he mentioned it so that shareholders might know that, should occasion arise, the first consideration of the board would be to give them the opportunity to subscribe.

In Chile an operating organization had already been built up and was most enthusiastic over the prospects, and there was a plentiful supply of labour. In Spain their technical staff was comfortably installed, and labour had been most satisfactory and tranquil.

With regard to treatment, probably most of those present knew that the treatment of sulphur ores was a very old art, having undergone no changes of importance for very many years. The fundamental basis of the methods was to employ some proportion of the sulphur content of the ore to generate sufficient heat to distil off the remainder. In these circumstances a 50 per cent. recovery of brimstone from its ores was a very high figure. This company had stepped into an almost virgin field of research and had developed a plant which would not only recover practically all of the content of their ores, but should do so economically and continuously. They could have exploited their resources in a small way by making use of the known methods of treatment, but had chosen the more difficult path in the confident expectation that the reward would repay extra effort and risk a thousandfold.

The investigation of the South American field had impressed the directors to an ever-increasing degree with the importance of the company's Chilean enterprise, and, indeed, each day had brought them fresh reason to congratulate themselves on that acquisition. This had every promise of developing into a very fine business and was even now giving a handsome return for the investment.

STRONGER POSITION OF THE COMPANY

The company was in a stronger position than at any time in its short history. They were dealing with what was practically the only commodity the price of which had remained stationary during a bad period of depression, and were completely satisfied that the best measures had been taken to make the most of the company's resources, and equally satisfied that these resources gave great promise of yielding important earnings within the not too distant future.

Now that they had reached the point where they had two valuable investments in their Spanish and Chilean sulphur mines—one of which was actually producing and the other expected to begin production within a month or so, and both on a profit-making basis—they might be content to remain a purely holding company. At the same time, opportunity might arise at any time to extend the activities of the company for the benefit of all concerned. In the present disturbed state of the markets of the world, however, he did not feel able to make any forecast as to possible extended activities.

The report and accounts were unanimously adopted.

LEETHEMS (TWILFIT)

INCREASED DEMAND

The SECOND ANNUAL GENERAL MEETING of Leethems (Twilfit), Limited, was held yesterday at Winchester House, E.C.

SIR JOHN ROWLAND, J.P. (chairman and managing director), presided.

The address of the chairman, which had been issued previously to the shareholders, stated that the factories and machinery had been actively employed throughout the year and the demand for the products of the company had increased over that of the previous 12 months. Such increase applied not only to the well-known "Twilfit" corsetry, but also to other articles of the company's manufacture. Satisfactory progress had been shown in both the home and the export trade, notwithstanding the difficulties encountered by general depression of trade in this country and increasing tariffs in the oversea trade. The trading profit showed an increase over that of a year ago of some £760.

An extension of the company's main factory was in course of erection at June 30 last, and they were now actively completing and fitting it for occupation. With that extension they had aimed not only at providing much-needed accommodation to meet pressing demands for space required by their different departments, but also at increasing the factory efficiency. They had also been fortunate in securing the freehold of certain buildings held on lease and land adjoining but not previously occupied by the company. Provision was therefore secured for the erection of further factory space adjacent to a factory mainly occupied with the production of goods other than corsetry and for which the company was experiencing a growing demand. The cost of that acquisition had been paid for before the end of the financial year. The new factory extension would involve outlay on further plant, but their financial resources were well able to meet this expenditure.

As to the outlook, the general trade depression throughout the country was rendering progress increasingly difficult to maintain. Nevertheless, sales for the three months following the accounts were very satisfactory, and, unless unexpected circumstances arose, it was anticipated that the balance-sheet to be submitted next October would prove equally as good as that now under review.

The report was unanimously adopted.

REVENUE RETURNS

The following table shows the Revenue and Expenditure for the four days to Saturday last together with the increase or decrease compared with the corresponding period in the previous financial year:—

REVENUE	Four days to Oct. 4	April 1 to Oct. 4	April 1 to Oct. 4, Inc. or Dec.
	£	£	£
ORDINARY REVENUE			
INLAND REVENUE:			
Income-tax	3,460,000	63,221,000	+ 1,868,000
Surtax, including arrears of Super-tax	260,000	13,840,000	+ 2,010,000
Estate, &c., Duties	670,000	43,450,000	+ 790,000
Stamps	130,000	8,020,000	− 3,700,000
TOTAL INLAND REVENUE	4,520,000	128,681,000	+ 948,000
CUSTOMS AND EXCISE:—			
Customs	1,916,000	61,688,000	− 1,516,000
Excise	677,000	60,477,000	− 1,823,000
TOTAL CUSTOMS AND EXCISE	2,593,000	122,165,000	− 3,339,000
Motor Vehicle Duties (Exchequer Share)	264,000	1,515,298	− 318,702
Post Office (net receipt)	800,000	5,400,000	− 250,000
Receipts from Sundry Loans	2,822,263	19,903,458	− 551,591
Miscellaneous Receipts	45,450	12,250,868	− 4,001,872
TOTAL ORDINARY REVENUE	11,044,713	306,525,624	+ 8,486,835
SELF-BALANCING REVENUE			
Post Office	700,000	29,200,000	+ 850,000
Motor Veh. Duties apport'd. to Road Fund	—	6,776,702	+ 659,702
TOTAL SELF-BALANCING REVENUE	700,000	35,976,702	+ 1,509,702
OTHER RECEIPTS			
MONEY RAISED BY CREATION OF DEBT:—			
For Cap. Expend. Issues:— Under the Unempl. Ins. Acts, 1920 to 1930	250,000	12,240,000	+ 9,910,000
For other Issues: By Treasury Bills	29,304,000	1,355,311,000	− 269,404,000
By Nat. Savings Cert.	800,000	21,850,000	+ 1,750,000
Ways and Means Advances	33,815,000	336,595,000	− 12,445,000
REPAYMENTS:— In respect of Issues under Land Sett. (Fac.) Acts, 1919 and 1921	5,448	95,612	+ 4,956
EXPENDITURE			
ORDINARY EXPENDITURE			
Int. and Management of Nat. Debt	12,801,656	158,013,486	− 14,812,970
Payments to Local Tax Accts. and other Cons. Fund Services	2,297	1,300,361	− 3,694,855
Supply Services	7,188,000	211,805,467	+ 34,974,039
TOTAL ORDINARY EXPENDITURE	19,991,953	373,601,730	+ 16,628,415
Sinking Fund	300,000	23,124,838	+ 1,257,808
SELF-BALANCING EXPENDITURE			
Post Office	700,000	29,200,000	+ 850,000
Road Fund	—	6,776,702	+ 659,702
TOTAL SELF-BALANCING EXPENDITURE	700,000	35,976,702	+ 1,509,702
OTHER ISSUES			
TEMPORARY ADVANCES:— Under the Unempl. Ins. Acts, 1920 to 1930	250,000	12,240,000	+ 9,910,000
REDEMPTION OF DEBT:— Treasury Bills paid off	46,210,000	1,281,205,000	− 269,440,000
Principal of Nat. Savings Certs. paid off	700,000	18,250,000	− 3,550,000
Ways and Means advances repaid	8,565,000	349,875,000	+ 11,531,000

The total INCOME for the four days was £75,919,161, while OUTGOINGS amounted to £76,716,953. Thus the Exchequer balances were reduced by £797,792 to £2,742,514.

"SHELL" TRANSPORT

FORGED SHARE WARRANTS

The "Shell" Transport and Trading Company announce that forgeries of their bearer warrants for five shares each, with Coupons Nos. 57 to 75 attached, have appeared in Paris. So far only three forged warrants, numbered 226715, 226716, and 242051, have come under their notice. The forgeries have obvious discrepancies, and can be detected easily on careful examination.

Our Paris Correspondent telegraphs:—

The police have arrested a Spaniard whose name is given as Simon Gomez on a charge of attempting to raise money on forged bonds. It is alleged that the arrested man entered the office of a leading bank on Saturday and asked for a loan on the security of some documents purporting to be certificates for shares in the "Shell" Transport and Trading Company of London. The manager of the bank, suspecting that the documents might not be genuine, asked the applicant to return on Monday and meanwhile sent a telegram to London for identification. The reply was that they were clumsy forgeries.

When the applicant returned to the bank he was received by an inspector of police. In reply to questions he declared that he was head of a bank called the Banque Centrale de Crédit, and gave its address as 55, Boulevard Montmartre. It was found, however, that the "bank" was merely a one-roomed office and the staff a single office boy. Further inquiries showed that the method adopted by the accused was to deposit the spurious warrants with a bank as security for a loan of about 50 per cent. of the value, the money to be employed in the speculative purchase of shares on the market. It is stated that he had succeeded in disposing of forged documents of this kind to the total amount of £8,000. The police are continuing their investigations.

ARGENTINE GRAIN OPTIONS

BUENOS AIRES, Oct. 7.—WHEAT closed easy and 12c. lower.

CLOSING PRICES		To-day	Prev. close
Buenos Aires—			
Wheat,	October delivery	7.62	7.74
"	November delivery	7.62	7.74
"	February delivery	7.69	7.81
Maize,	October delivery	5.13	5.23
"	November delivery	5.27	5.37
"	December delivery	5.46	5.56
Oats,	October delivery	4.00	4.00
Linseed,	October delivery	14.42	14.35
"	November delivery	14.30	14.35
"	February delivery	13.27	13.43
Rosario—			
Wheat, No. 2,	November delivery	7.55	7.65
Maize,	November delivery	5.20	5.30
Linseed,	November delivery	14.20	14.30

(Prices in Pesos currency per 100 kilos, delivery Buenos Aires.) (Peso = about 1s. 5¼d.)

MONEY MARKET

NEW YORK EXCHANGE LOWER

FALL IN SPANISH CURRENCY

In Lombard Street yesterday unsettled political conditions were reflected in sharp movements in the Foreign Exchange market. Following the declaration of a moratorium in Rio de Janeiro, the quotation for the Rio exchange became merely nominal, while the Brazilian news contributed to the fresh weakness in Spanish currency, the Madrid rate reaching the new record of 48.10p. Both the New York and Montreal rates moved sharply against sterling, the former closing at $4.85 13-16. As expected, France took the bulk of the £958,000 of bar gold available in the bullion market, although the fresh fall in the Swiss rate to 25.01⅜f. brings that exchange to a level which would enable fine gold to be imported from London at a higher price than French buyers could pay if there were no hindrances to the import of gold into Switzerland. In spite of the fact that the market repaid the whole of the large amount borrowed from the Bank on the last day of September, money was fairly plentiful in the short loan market. There was little calling, and though at one time fresh money was taken from the joint stock banks at 2 per cent., borrowers were soon able to obtain their requirements at lower rates, the charge generally ranging from 1½ to 1¾ per cent. Old loans carried at variable rates were usually renewed at 1½ per cent. Discount rates were again maintained with difficulty, and brokers were not always certain of obtaining three months fine bank bills at 2⅛ per cent. A small Continental, largely Belgian, demand was reported at 2 1-16 per cent. Home banks again bought December bills at 2 per cent.

The Bank rate is 3 per cent., to which it was reduced from 3½ per cent. on May 1. The banks' deposit rate is 1 per cent., and the deposit rates of the discount houses are 1 per cent. at call and 1¼ per cent. at notice.

Loans (per Cent.).		Discount (Bank Bills) (per Cent.).			
Day to day.	For short periods.	60 days.	3 months.	4 months.	6 months.
1½—2	2	2 1/32—2 1/16	2⅛	2 1/16—2¼	2¼

Discount (Treasury Bills).		Fine Trade Bills.		
2 Mths. %	3 Mths. %	3 months.	4 months.	6 months.
2 1/32—2 1/16	2⅛	3—3½	3¼—3½	3½—4

BANK OF THE NETHERLANDS

—	October 6	Inc. or dec.
	Guilders	Guilders
Gold and silver	418,937,000	+ 4,688,000
Bills and advances	381,267,000	− 16,481,000
Notes in circulation	840,880,000	+ 9,443,000
Deposits	16,903,000	− 4,368,000

—*Reuter.*

FOREIGN EXCHANGES

The New York exchange moved sharply against sterling, closing 5/32c. lower at $4.85 13/16. Similarly, the Montreal rate moved in favour of Canada to the extent of 3/16c., the closing quotation being $4.85 5/16. The French exchange moved in favour of sterling, being finally 123.85½f., and the Berlin rate at 20.42½m. was also higher. But the Swiss exchange reflected a heavy demand for Swiss francs, the Zurich rate being quoted at 25.01⅜f., compared with 25.03⅛f. on Monday. Other Continental rates to move against London included the Dutch (12.04⅝fl.), Belgian (34.82½b.), and Italian (92.79½l.). Fresh weakness was apparent in Spanish pesetas, the Madrid rate moving to 48.10p. and closing at 47.70p. Among the eastern exchanges the Indian rate was slightly higher at 1s. 5 13/16d. In view of the moratorium the Rio exchange was purely nominal. There was a decline to 39⅝d. in the Buenos Aires rate.

The following table gives the range of telegraphic exchange quotations within which business was reported yesterday:—

Place	Method of Quoting	Par of Exch'nge	Oct. 7	Oct. 6
New York	$ to £	4.8.666	4.85¾-31/32	4.85 29/32-1/32
Montreal	$ to £	4.8.666	4.85⅛-85½	4.85 7/16-85⅞
Paris	Fr. to £	124.21	123.83-87	123.82-85
Brussels	Bel. to £	35.00	34.82-83½	34.83-34.84
Milan	Lire to £	92.46	92.78-92.81	92.78-92.82
Zurich	Fr. to £	25.2.215	25.01-25.03	25.02⅞-03½
Athens	Dr. to £	375	374¾-375¼	374¾-375¼
Helsingfors	M. to £	193.23	192⅞-193⅛	192⅞-193⅛
Madrid	Pts. to £	25.2.215	47.00-48.10	46.85-47.55
Lisbon	Escu. to £	—	108⅛-108⅜	108⅛-108⅜
Amsterd'm	Fl. to £	12.107	12.04⅝-05	12.04¾-05¼
Berlin	M. to £	20.43	20.41½-42¾	20.41¼-42¼
Vienna	Sch. to £	34.58½	34.43-34.45	34.42-34.45
Budapest	Pen. to £	27.82	27.75-27.78	27.75-27.78
Prague	Kc. to £	164.2527	163 11/16-13/16	163¾-163⅞
Warsaw	Zloty to £	43.38	43 5/16-43 7/16	43 5/16-43 7/16
Riga	Lats to £	25.2.215	25.17-25.27	25.20-25.25
Bucharest	Lei to £	813.6	817-819	817-819
Const'ple	Pst. to £	110	1,025‡	1,025‡
Belgrade	Din. to £	25.2.215	274⅛-274½	274⅜-274½
Kovno	Lit. to £	48.66	48⅜-48⅞	48⅝-48⅞
Sofia	Lev. to £	673.659	668-673	668-673
Reval	E.Kr. to £	18.159	18.22-18.28	18.20-18.27
Oslo	Kr. to £	18.159	18.15¾-16½	18.15¾-16¼
Stockholm	Kr. to £	18.159	18.08⅞-09¼	18.08½-09¼
Copenh'g'n	Kr. to £	18.159	18.15¾-16½	18.15½-16¼
Alexandria	Pst. to £	97½	97 7/16-97 9/16	97 7/16-97 9/16
Bombay	Per rup.	18d.	1/5 13/16-27/32	1/5 25/32-13/16
Calcutta	Per rup.	18d.	1/5 13/16-27/32	1/5 25/32-13/16
Madras	Per rup.	18d.	1/5 13/16-27/32	1/5 25/32-13/16
Hong-kong	Per dol.	—	1/3 9/16-1/4⅛	1/3½-1/4
Kobe	Per yen	24.58d.	2/0 13/32-2/0½	2/0 13/32-2/0½
Shanghai	Per tael	—	1/7-1/7¾	1/7-1/7 15/16
Singapore	Per dol.	2/4	2/3 27/32-31/32	2/3 13/16-2/4
Batavia	Fl. to £	12.107	12.04⅞-05⅜	12.05⅛-05⅝
Manila	Per dol.	24.666d.	2/0 5/16	2/0 5/16
R. de Jan.	Per mil.	5.899d.	—	4⅞-5‡
B. Aires	Per dol.	47.577d.	39¼-39⅝	39½-39⅝
V'paraiso†	$ to £	40	39.96	39.96
M'video	Per dol.	51d.	39⅛-39¾	39¾-40¼
Lima†	Soles to £	12.166	14.93¾	14.75
Mexico	Pesos to £	9.76	10.20-10.40	10.20-10.40

† 90 days. ‡ Nominal.

EMPIRE EXCHANGE RATES

BUYING RATES PER £100

—	Demand £ s. d.	30 days' sight £ s. d.	60 days' sight £ s. d.	90 days' sight £ s. d.
On:—				
Australia	92 12 6	92 1 3	91 10 0	90 18 9
New Zealand	93 17 6	93 6 3	92 15 0	92 3 9
Africa & Rhodesia	98 15 0	98 2 6	97 10 0	96 17 6

SELLING RATES

—	Cable Transfers £ s. d.	Demand £ s. d.
On:—		
Australia	93 17 6	93 10 0
New Zealand	95 7 6	95 0 0
South Africa	99 15 0	99 12 6
Rhodesia	99 16 3	99 13 9

The Bank of England yesterday announced the sale of £5,180 in BAR GOLD. Since Wednesday last there has been a net influx of £2,002,105, as shown below:—

ARRIVALS		£	WITHDRAWALS		£
Oct. 2		Nil	Oct. 2—	Bar gold	5,173
Oct. 3—	Sovs.	1,070,000	Oct. 3—	Bar gold	17,349
	Bar gold	37		Sovs.	6,000
Oct. 4		Nil	Oct. 4—	Sovs.	10,000
				Bar gold	8,747
Oct. 6—	Sovs.	1,000,000	Oct. 6—	Bar gold	15,483
Oct. 7		Nil	Oct. 7—	Bar gold	5,180
				Net influx	2,002,105
Total		£2,070,037	Total		£2,070,037

Net influx for 1930 to date, £9,829,970; net efflux for 1929 (according to the published movements of gold), £8,228,489.

In the bullion market £958,000 of BAR GOLD was available, and was sold at 84s. 11⅝d. per oz., showing no change from Monday's quotation. Of the amount mentioned France took £890,000, the home trade £23,000, the Continental trade £30,000, and India £15,000.

In the SILVER market the price for bars rose ⅛d. to 16 9/16d. per oz. for both cash and forward delivery. The rise was due to Indian support, both China and the Continent offering the metal. At the close buyers appeared to be satisfied.

BULLION AND SPECIE

Imports of gold into Great Britain and Northern Ireland registered from midday on October 2 to midday on October 6, were £1,168,353, of which £1,070,000 (in sovereigns) came from Australia and £98,353 from Brazil. Gold exports were £2,137,252, of which £2,047,613 went to France. Silver imports were £14,303 and exports £10,260.

INDIAN PAPER CURRENCY RESERVE

—	Sept. 30	Sept. 22
Note Circulation	Lakhs of Rs. 17,147	Lakhs of Rs. 17,083
The reserve against it was held in the following form:—		
Silver coin and bullion in India	12,176	12,111
Gold coin and bullion in India	3,228	3,228
Securities (Govt. of India)	1,559	1,560
Do. (British Govt.)	184	184
Total	17,147	17,083

NEW YORK STOCK EXCHANGE

HEAVIER SELLING

RALLY AT THE CLOSE

NEW YORK, Oct. 7.—Heavier selling pressure brought many stocks to new low levels for the year to-day, but towards the end of the session a sharp rally materially reduced losses and in some cases left prices higher on balance. Sales were returned at 3,562,000 shares.

The market showed steadiness at the opening, but professional sales later in the morning disclosed an almost complete absence of support.

Stop-loss selling increased the easiness in the afternoon, the "bearishness" of the situation being intensified by another heavy fall in wheat prices and the growing seriousness of the Brazilian revolution. Increased offerings forced numerous issues to new low levels for the year, General Electric selling down to 57⅝, Steel Common to 151⅞, and American Telephone and Telegraph to 198. Pressure subsided later, the market developing signs of an oversold position, and towards the end of the session rallied under "bear" covering. The close was steady.

EXCHANGE	Method of Quoting	Parity	Oct. 7	Oct. 6
MONTREAL on— London, cables	£1	$4.86⅔	$4.85⅝	$4.85½
NEW YORK on— London, sight	£1	—	4.85 11/16	4.85 15/16
Cables	£1	4.86⅔	4.85⅞	4.85 31/32
60 days' sight	£1	—	4.83 21/32	4.83 25/32
Grain bills, sight	£1	—	4.85¾	4.85¾
Seven days	£1	—	4.85 11/16	4.85⅞
Paris, short sight	100f.	3.91¾	3.92⅜	3.92½
Rome, cables	100l.	5.26	5.23¾	5.23¾
Amsterdam, short sight	100fl.	40.20	40.29¼	40.28
Oslo, cables	100kr.	26.80	26.76½	26.76½
Stockholm, cables	100kr.	26.80	26.86¼	26.86½
Copenh'g'n, cables	100kr.	26.80	26.76¼	26.77
Prague, cheques	100kr.	—	2.96⅞	2.96⅞
Berlin, short sight	100mk.	23.80	23.78½	23.80¼
Brussels, cables	100bel.	13.90	13.95½	13.95
Berne, cables	100f.	19.30	19.43	19.41¾
Madrid, cables	100ps.	19.30	10.17	10.35
Vienna, cables	100sch.	14.07	14.12	14.12
Budapest, cables	100pen.	17.49	17.50¾	17.50¾
Belgrade, cables	100din.	19.30	1.77⅜	1.77⅜
Athens, cables	100dr.	1.29½	1.29¾	1.29¾
		Cents	Cents	Cents
B. Aires	1 peso	42.54	35.20	35.20
Rio, cables	1 mil.	32.45	9.75	9.75

RAILWAYS

Closing Prices	Oct. 7	Oct. 6
Atchison	206	204
Atl. Coast	126	126
B. & O.	88¾	90
Do., Pref.	81½	81½
Brooklyn M. T'sit	69⅛	70
Can. Pac.	177	175
Cent. N.J.	210	210¼
Ches. & O.	44¾	44¾
Ch. G.W.	7⅝	7¾
Do., Pref.	28½	27⅝
Ch. N.W.	50¼	51
Ch.Mil.St.P	10	10⅛
Ch.Rock Is.	86	84⅝
Del.& Hud.	151½	153¾
Del., Lack.	109½	110½
Erie	36⅜	36¼
Do., 1 Pf.	52	51¼
G.N., Pref.	67¾	67⅝
Illinois	105	103¾
Interboro' Rapid Tr.	30¾	30½
Int. Amer.	6	5⅛
KansasCity	57	55
Louisville	109½	108
Min. St. P.	10	10
Miss. Pac.	47	48½
Do., Pref.	109	109½
N.Mex.1 Pf	1	1
Do., 2 Pf.	½	½
N.Y. Cent.	148	146¾
Norfolk	220	221
N. Pacific	60	59
Pennsylv'a	69	69½
Reading	95⅛	95
S.L. & S.F.	68½	68
S.L.& S.W.	48	47
S. Pacific	108	106½
Southern	71½	70¼
Do., Pref.	86	88
Un. Pacific	204	204
Do., Pref.	86¾	87½
Wabash	21	24
Do., Pf. A	59	65

INDUSTRIALS

	Oct. 7	Oct. 6
Air Reduc.	108	108
AlliedChem	218	218
Amer. Ag.	2½	3
Do., Pref.	16½	17
Am.Br.Bov	13¼	13½
Am. and F. Power	47½	49¼
Am. Can.	118¾	117¾
Am. Loco.	35½	35½
Am.Rolling Mills	41	41½
Am. Smelt.	56	55½
Am.Sug. R.	41¾	42½
Am. Tel.	201½	200⅝
Am. Tob.	114	115
Am.Wool'n	8	8
Anaconda	36⅞	37
Armour Pf.	76	75
As.DryGds.	29½	30½
Atl'tic Ref.	26¾	27
Baldwins	29½	29⅝
BarnsdallA	18¾	19
Beth. Steel	78¾	78¾
Celanese	11	12
C.de Pascoe	40	36¾
Chile Copp.	33	33
Chrysler	20⅝	20⅝
Col. Fuel	36½	36½
Colum. Gas	50½	50½
Col. Graph.	13⅜	13⅛
Cons. Gas	101	100
Cont. Can.	52	52⅛
Cont. Oil	14	14¼
Corn Prod.	81	80
Crucible	67½	68
DavisonCh.	21½	21
Drug. Inc.	75¾	75½
Du Pont	103¼	101¾
Eastman K	195	193½
Elec. P.&L.	57¼	58⅝
Elec. Stor.	58¾	58½
Fox Films	41⅛	40¾
Gen. Elec.	59⅝	60⅛
Gen. Foods	53	52⅝
Gen.Motors	38⅜	37¾
Gillette	53	53
Goodrich	19	18⅜
Goodyear	46½	44⅝
Hou.OilTx.	58⅛	57
Hud. Mtrs.	23½	24¼
Ind. Rayon	65¼	60
Int. Harvr.	64⅛	63¾
Int. Match Pref.	70¼	73
Int. Nickel	19⅝	19⅞
Int. Paper	13½	13¾
Int. T. & T.	29⅛	30
Kennecott	28¾	28⅛
Kresge S.S.	28½	27¾
K'ger, 5%	26½	26⅜
Liggett&M.	89	91
LooseWiles	56	55½
Mack Tcks.	49¼	49¼
Montg'yW.	24⅜	25
Nash Mtrs.	30¾	30⅝
Nat. Bisct.	82¼	80⅝
Nat. CashR	37½	38½
Nat. Dairy	48	47⅞
N. Amer.	91¼	90
Packard	10⅝	10⅝
Pan A. Pet.	51	51⅝
Pub. Ser., N.J.	86¾	86½
Pullman	59½	61
RadioCorp.	24⅞	25¼
R'm'g'nRd	23¼	23⅝
Ryl. Dutch	45	45¼
Sears R'b'k	57	55½
Shell Trans	38½	39¼
Shell Un.	11⅝	11⅝
Sloss S.Stl.	17	20
Std.Brands	17⅛	17⅛
Std. Gas	86	86
Std. Oil of Cal.	55⅛	55⅛
Do., N.J.	58¾	59
Do., N.Y.	28¼	28½
Studebaker	27½	26¾
Texas Corp	45½	44⅞
Tex. G.Sul.	55	55¼
Tidewater	10⅝	10⅝
TransAmer Corp.	19⅞	19⅞*
Tr.Cont. Cp	9¾	10
Un.Carbide	67¼	66½
Un. Corp.	26½	26
Un. Fruit	74	75⅛
United Gas	32¾	32¾
U.S. L'ther	7⅜	8½
U.S. Rbr.	14½	15⅛
U.S. Steel	153⅝	153¾
Do., Pref.	149¼	149¾
W. Un. Tel.	146¼	148
Whse. Mfg.	124¼	123½
Woolworth	64½	63
Wor. Pump	88	85½
Youngst'n Sheet	80	80

CURB EXCHANGE

	Oct. 7	Oct. 6
Assd.Gas A	29½	30
Br.Am.Tob (Bearer)	25	25
Elec. Bond	61⅞	63
Gulf Oil	96	97
HydroElec.	33	33½
Int. Petlm.	15¾	16
Mid. West Utilities	24¼	24
Penn Road	8¾	9¼
Silica Gel.	12	13
Std.OilInd.	44¾	44⅝
Swift Int.	33⅝	34
VacuumOil	70½	70¾

BONDS

	Oct. 7	Oct. 6
Libty. Ln., 3½%	101 7/32	101 5/32
Do., 4¼%	102 11/32	102 14/32
Do. (4th), 4¼%	103 15/32	103 13/32
U.K., 5½%, 1937	105½	105⅝
Do., 4%, 1960-90	89	89
Arg., 6%, 1959	93½	94
Aust'l, 5%, 1957	82½	82
Aust., 7%, 1943	104¼	105
Belg., 6%, 1955	103¾	103¾
Belg., 7%, 1955	113½	113½
Bordeaux, 6%, '34	105⅛	105⅛
Brazil, 7½%, 1952	97¼	97¾
Bulg., 7%, 1967	68¾	69⅞
Canada, 5%, 1931	100⅞	100⅞
Chile, 7%, 1942	95	98¼
Chile, 6%, 1960	81	83½
Czech., 8%, 1951	109¾	109¾
Denmk. 6%, 1942	105¼	105¼
Dutch E.I., 6%, '62	102⅝	102½
Dutch E.I., 5½%, '53	102½	102½
Est Rly., 7%, '54	105⅛	105⅛
Finl., 6%, 1945	92	92⅞
Fren., 7½%, 1941	125⅝	125⅝
Fren., 7%, 1949	120¾	120½
Ger., 7%, 1949	102¾	102⅝
Greek, 7%, 1964	100	100
Hamb'g S., 6%, '46	85¼	84¼
Hungary, 7½%, '44	100	100
Ital., 7%, 1951	95¼	96¼
Japan 6½%, 1954	105⅛	105⅛
Nord Rly., 6½%, '50	106	105⅞
Norway 6%, 1952	102	103
P.L.M., 6%, 1958	104¼	104
Do., 7%, 1958	105⅞	105⅝
Poland, 7%, 1947	80	81⅝
Do., 8%, 1950	85	86⅞
Rio do Sul, 8%, '46	82⅞	82⅞
San P., 8%, 1950	74½	78
Seine, 7%, 1942	108	108¼
Swed. 5½%, 1954	105½	106¼
Tokio City, 5½%, '61	92½	93

The following quotations are supplied by Reuter:—

—	Oct. 7	Oct. 6
Atchison, Pref.	107¾	107½
Lehigh Valley	54¾	53½
Missouri, Kansas and Texas	30½	30
New York, Ontario and Western	6	6¼
Reading, 1st Prefd.	47	47
Texas and Pacific	118§	118§
National Lead	120	119½

* Ex dividend. ‡ Ex rights. † Ex stock dividend. § Asked. ‖ New Stock.

Gold to the value of $1,015,000 has arrived from Colombia and $105,000 from Panama, while San Francisco received $150,000 from China.

The Money Market was steady, call loans ruling at 2 per cent. throughout the session. Commercial paper was quoted 2¾ to 3 per cent. for prime names. Open market discount rates were unchanged at 2 per cent. to 1⅞ per cent. for 90-day bank bills and 2⅜ to 2¼ per cent. for six months bills.

Sterling exchange weakened to 4.85⅞ for cable transfers.

Silver rose ⅛c. to 35⅛c. for foreign bullion.

According to the American Petroleum Institute, the daily average production of crude oil in the past week amounted to 2,387,000 barrels, against 2,389,800 barrels in the previous week and 2,887,100 barrels in the corresponding week last year.

Dividends announced to-day include $1 by the Missouri, Kansas, and Texas Railway, $2.50 by the Atchison, Topeka, and Santa Fé, $1 by the General Cigar Company, and $1 by the American Smelting and Refining Company, all being the regular quarterly distributions.

BONDS were active and irregular. Sales reached $14,461,000.

Numbers are announced of bonds of the Uruguay Five per Cent. External Gold Loan of 1919, redeemed by purchase and cancelled.

AMERICAN PRODUCE MARKETS

NEW YORK, Oct. 7.—WHEAT.—The cash market closed easy at 2⅛c. to 3⅛c. decline. No. 2 red winter, 95⅛c.; No. 2 amber durum, 84⅛c.; No. 2 hard winter, 89⅛c.; No. 2 Manitoba, 84⅛c. MAIZE easy, 1⅛c. lower. No. 2 mixed, 100⅛c., f.o.b. New York. OATS easy, 1⅛c. down. White clipped, 46⅛c., f.o.b. New York. RYE weak at 4c. decline. No. 2 Western, 54⅛c., f.o.b. New York. BARLEY nominal. No. 2 malting unquoted.

According to *Bradstreets* the visible supply of wheat is 7,262,000 bushels larger on the week at 377,761,000 bushels, which compares with 380,581,000 bushels last year; that of maize is 43,000 bushels smaller at 4,933,000 bushels, against 4,708,000 bushels; and that of oats is 1,206,000 bushels larger on the week at 41,959,000 bushels, compared with 46,112,000 bushels a year ago.

FLOUR was easier, with Spring clears 20c. down at $4.65 and Kansas straights 15c. lower at $4.50. Minneapolis and bakers' clear unchanged at $4.95 and $4.40 respectively. Rye flour quoted $4.05 to $4.40.

DAILY GRAIN MOVEMENTS (THOUSANDS).

—	To-day	Same day last yr.	This week	This season	Last season
Wheat (bushels)—					
Receipts, Western	913	1,439	2,511	242,879	252,784
Do., Atlantic	437	424	708	48,814	41,253
*Exports, ditto	276	228	491	42,876	26,002
Maize (bushels)—					
Receipts, Western	366	619	924	52,543	59,293
Do., Atlantic	6	20	18	1,264	1,366
*Exports, ditto	—	—	—	—	—
Flour (barrels)—					
Shipments, Westn	114	86	226	9,388	7,466
Receipts, Atlantic	107	82	182	6,195	5,726
*Exports, ditto	33	13	36	1,416	970
Oats (bushels)—					
Receipts, Western	322	822	895	49,021	63,872
Do., Atlantic	15	42	32	1,429	2,272
*Exports, ditto	—	—	—	14	37

* From New York, Boston, Philadelphia, Baltimore, and New Orleans.

LARD was easy. Prime Western steam 25c. down at $11.85; Middle West, spot, 15c. lower at $11.75.

COFFEE.—Rio futures closed steady, 17 to 40 points higher. Dec., 6.70; Jan., 6.20; March, 5.96; May, 5.75; July, 5.65; Sept., 5.56. Sales, 37,000 bags. Santos No. 4 futures closed steady at 67 to 44 points advance. Dec., 11.11c.; Jan., 10.72c.; March, 10.00c.; May, 9.40c.; July, 9.15c.; Sept., 8.98c. Sales, 67,000 bags. Cash coffee firm. Rio No. 7, 7⅛c. to 8⅛c. Santos No. 4, 13c. to 13⅛c.

COCOA.—Futures closed firm at 29 to 21 points advance. Oct., 5.93c.; Jan., 6.19c.; March, 6.41c.; May, 6.60c.; July, 6.78c.; Sept., 6.96c. Sales, 34,000 bags.

SUGAR.—Raw futures closed steady and 3 to 2 points higher. Dec., 1.18c.; Jan., 1.22c.; March, 1.28c.; May, 1.34c.; July, 1.42c.; Sept., 1.48c. No. 2 contract, duty free, Dec. 1 point up at 3.11. Sales, 40,000 tons.

Cuban centrifugal sugar, 96 degrees, spot, was quoted 3.14c. per lb. Sales comprised 70,000 bags of Cuba, afloat and prompt shipment, at 3.14c. per lb., c.i.f.; 40,000 bags of Philippine, afloat and prompt shipment, at 3.12c. to 3.14c. per lb., c.i.f.; 29,000 bags of Porto Rico, Oct.-Nov. shipment, at 3.20c. per lb., c.i.f.; and 98,000 bags of Philippine, October to March shipment, at 3.27c. per lb., c.i.f.

According to Messrs. Willett and Gray the Cuban port receipts for the past week amounted to 28,000 tons, against 20,000 tons last year; stocks are 1,139,000 tons, against 466,000 tons a year ago.

COTTON on the spot closed 10 points lower at 10.15c. The futures market opened with values unchanged to 6 points higher on local covering due to reports of heavy rains in the Central and Western States, but declined afterwards in sympathy with the Stock Exchange and grain markets. Further declines occurred later under increased offerings, and the close was barely steady at 10 to 17 points net loss. New Orleans, spot middling, declined 10 points to 10.00c., and the futures market closed with values 7 to 10 points below previous finals. The Memphis *Commercial Appeal* estimates the condition at 52.8 and the crop at 13,968,000 bales.

NEW YORK Futures	Closing Range To-day		Prev. day	
October	9.97	9.97	10.08	10.08
November	10.05	10.05	10.22	10.22
December	10.27	10.26	10.38	10.36
January	10.36	10.36	10.47	10.47
NEW CONTRACT				
October	10.00	10.00	10.11	10.11
November	10.05	10.05	10.22	10.22
December	10.26	10.24	10.37	10.36
January	10.34	10.34	10.47	10.46
February	10.44	10.44	10.55	10.55
March	10.55	10.54	10.64	10.64
April	10.64	10.64	10.74	10.74
May	10.75	10.74	10.85	10.84
June	10.82	10.82	10.92	10.92
July	10.91	10.90	11.00	11.00
August	10.83	10.83	10.93	10.93

	To-day	Week	Season	Last season
Receipts at ports	123,000	281,000	2,335,000	2,369,000
Exports, Gt. Btn.	Nil	7,000	192,000	200,000
Exports, Cont., &c.	14,000	70,000	1,227,000	1,016,000

COPPER was steady and unaltered. Electrolytic domestic spot and export spot and Nov. delivery 10c. per lb., asked. National Metal Exchange closing prices were unaltered. Oct. and Nov., 9.50c.; Dec., 9.30c. Sales, nil. TIN easy at 50 points decline. Straits, spot, 27.40, and Nov. delivery, 27.50c., asked. National Metal Exchange closing prices were:—Oct., 26.95c.; Nov., 27.05c.; Dec., 27.10c. Sales, 11 lots. SPELTER steady and unchanged. East St. Louis, spot and Nov. delivery, quoted 4.22⅛c. per lb., sellers. LEAD.—Spot unchanged at 5.25c. per lb. PIG IRON steady and unaltered for No. 2 foundry on Eastern Pennsylvania markets at $18.50 per ton.

RUBBER.—Smoked sheet sellers were ⅛c. higher for spot and Oct. at 8c. and Oct.-Nov. at 8⅛c. per lb. First latex crêpe sellers were also ⅛c. higher for spot and Oct. at 8⅛c. and Oct.-Nov. at 8⅛c. per lb. New York Rubber Exchange closing prices were 30 to 20 points up. Oct., 7.70c.; Jan., 8.00c.; March, 8.20c.; May, 8.50c.; July, 8.70c. Sales, 54 contracts.

COTTON OIL closed barely steady. Crude, spot, sold at 6.12⅛c.; yellow, spot, 7.50c. bid. Futures closed 1 point higher to 12 points lower. Oct., 7.51c.; Dec., 7.50c.; March, 7.38c.; May, 7.47c.

TALLOW was steady. Extra, loose, 4⅛c.; in tierces, 5⅛c. per lb., f.o.b. New York.

PETROLEUM.—Pennsylvania crude standard grades were unchanged at $2.25 to $2.30 per barrel.

TURPENTINE was steady and unchanged at 41⅛c. to 42⅛c.

JACKSONVILLE, Oct. 7.—TURPENTINE was firm and ⅛c. up at 36⅛c. bid.

SAVANNAH, Oct. 7.—TURPENTINE was firm and unaltered at 36⅛c. bid. ROSIN.—Grade F, $4.30; grade K., $4.35; grade WW., $6.60.

DULUTH, Oct. 7.—LINSEED closed easy at 2⅛c. to 2⅛c. decline. Dec., 183c.; May, 190⅛c.

MINNEAPOLIS, Oct. 7.—WHEAT futures closed easy, 1⅛c. to 2⅛c. lower. Dec., 78⅛c.; May, 83c.

TOLEDO, Oct. 7.—CLOVERSEED closed steady and unchanged. Cash, 15.50; Dec., 15.75.

WINNIPEG, Oct. 7.—WHEAT opened easy and 1c. lower on a renewal of "bear" pressure encouraged by the fall at Liverpool and the absence of export inquiries. The market rallied temporarily on reports that winter seeding was backward in Russia, which together with light receipts caused scattered covering. Later pressure was resumed chiefly on professional account, and the close was easy at a fall of 3⅛c. to 3⅛c. Oct., 72⅛c.; Dec., 75c.; May, 81⅛c. OATS closed easy at a loss of 1⅛c. to 2⅛c. Oct., 31⅛c.; Dec., 31c.; May, 35⅛c. BARLEY futures closed easy and 2⅛c. lower. Oct., 28⅛c.; Dec., 31c.

LINSEED closed easy, 4⅛c. to 6⅛c. down. Oct., 130c.; Dec., 127c.

CHICAGO, Oct. 7.—WHEAT opened easy at a fall of ⅛c. to 1⅛c. with liquidation influenced by "bearish" Liverpool advices, a poor cash demand, good rains in the South-west and reports that the crop in Argentina was making good progress. Buying on the part of eastern houses together with shorts covering on complaints of insect damage and the backwardness of seeding in sections of Kansas caused a slight rally afterwards, but the decline was resumed on a fresh outbreak of "bear" pressure influenced by the weakness of the Stock Exchange and a lack of outside support. The close was easy and 2⅛ to 2⅛c. lower. Dec., 80⅛c.; March, 83⅛c.; May, 86⅛c. MAIZE closed barely steady at 1⅛c. to 1⅛c. decline. Dec., 84⅛c.; March, 86c.; May, 87⅛c. OATS closed easy and 1⅛c. to 1⅛c. lower. Dec., 38⅛c.; March, 39⅛c.; May, 41⅛c. RYE No. 2 Cash nominal. Futures, weak at a fall of 4c. to 4⅛c. Dec., 49⅛c.; March, 53⅛c.; May, 55⅛c. PROVISIONS closed easy, with lard 32⅛ to 35 points lower and pork 25 points higher to 40 points lower. Closing prices:—Lard.—Dec., 10.37⅛; Jan., 10.30; May, 10.40. Pork (drysalted clear bellies).—Oct., 13.25; Jan., 12.25. Cash lard fell 35 points to 11.45.

BACON was steady at 12⅛ points advance. HOGS steady, light 5 points higher to unchanged and heavy sorts 15 points higher. Receipts at 15 principal Western centres, including Chicago, since March 1 total 15,036,000, against 16,210,000 for a similar period last year.

	Bacon, fat backs, 12-14lb.	Hogs Light	Heavy
To-day	12½	9.90 to 10.25	10.00 to 10.50
Previous day	12.00	9.85 to 10.25	9.85 to 10.35
Last year	12.00	9.75 to 10.40	9.00 to 10.25
Receipts—		Western	Chicago
To-day		91,000	23,000
Previous day		94,000	32,000
Last year		93,000	22,000

City News in Brief

Mr. E. C. Goddard and Mr. S. H. Monilaws have retired from the board of the British and South Pacific Trading Company. Mr. S. H. Monilaws has also retired from the board of Aikman (London), Limited.

Tenders for the issue of £4 per Cent. Treasury Bonds, 1934-1936, in the terms of the prospectus dated October 2, 1930, must be delivered at the Chief Cashier's Office, Bank of England, before 1 o'clock to-morrow.

The London Committee of the Companhia de Moçambique state that the Customs Receipts for the Port of Beira during August amounted to £36,706, compared with £20,509 for the corresponding period of 1929.

The Canadian Government loan of $100,000,000 offered in New York yesterday was oversubscribed. The loan is in the form of Thirty-Year Four per Cent. Bonds at 95½, bearing about 4.28 per cent. interest.—*Reuter.*

Mr. E. L. Hamilton has, owing to pressure of business, retired from the boards of Rubber Plantations Investment Trust, Limited, Malayalam Plantations, Limited, and Deli Estates Engineering and General Union, Limited.

COMPANY RESULTS

CANADIAN CELANESE

The dividends shown in the following table are those announced on the Ordinary capitals of the companies mentioned, and are the actual rates being paid (as distinct from the rates per annum):—

Company	Div.	Corre-spdg. div.	Date payable	Total for year	Prev. year
	%	%		%	%
Atlas Assurance	Int. 14*	Same	Oct. 31	—	—
Commercial Union Assce.	Int. 20½	Same	Nov. 4	—	—
Talawakelle Ests.	Int. 10	Same	('thw'th)	—	—
Taltal Railway	Fin. 4*	Same	—	6*	Same
United Dairies	Fin. 5	Same	—	10	Same

* Tax free.

Canadian Celanese.—Maiden dividend of 3½ per cent. on the Seven per Cent. Cumulative Participating Preferred stock, payable December 31 next.

Oertz International Streamline Rudder.—Dividend of 10 per cent. on the ordinary shares. The annual meeting will be held on October 24. The company was formed in July, 1929.

TINSLEY ROLLING MILLS

The report for the year ended June 30 last of the Tinsley Rolling Mills Company states that after providing for management expenses and outstanding debts, and including £6,659 brought forward, there is £9,001 at credit of profit and loss account (against £8,759 for 1928-29). The dividends on the Five and Eight per Cent. Preference shares have been paid, but the directors regret that profits are insufficient to justify payment of a dividend on the Ordinary shares, which have now gone without dividend for six years. The amount carried forward is £6,901.

BEAU SEJOUR RUBBER

The Beau Sejour Rubber Company reports a loss on working for the year ended June 30 of £1,877 (against a profit of £4,130 for 1928-29). This is deducted from the credit balance of £6,727 brought forward, from which are also deducted charges connected with law suits, £1,452, and the dividend already paid on the Preference shares for the half-year ended December 31 last, £241, leaving £3,157 to be carried forward. The "all-in" cost of the crop of 552,580lb. was 7.73d. per lb. (against 7.92d. per lb. for a crop of 517,665lb.); the average selling price, including the value of stock since realized or estimated, was 7.13d. per lb., as against 10.17d. In view of the unremunerative prices now ruling, the directors, the secretaries, and the estate staff have substantially reduced their remuneration. Steps have been taken materially to curtail output and to effect every possible economy. In previous reports it has been stated that certain parties were claiming an interest in the Homadola Estate. The proceedings are still pending, and the directors are continuing to take all necessary steps to protect the shareholders' interests. Meeting, October 15.

STE. MADELEINE SUGAR

The output of sugar by the Ste. Madeleine Sugar Company for the year ended June 30 last amounted to 31,500 tons, or slightly below the record output of the preceding year. The report of the company states that the weather was on the whole favourable for the cane crop and the juice, though not quite up to the preceding year's, was sufficiently rich to enable the usine to take only 8.69 tons of cane to the ton of sugar. The crisis in the world's sugar industry became accentuated, and the average price realized fell from £12 1s. 10d. to £10 15s. 10d. per ton. The market has fallen £3 further since the company's sales were made. In view of the serious position of the sugar industry, the Trinidad Government has passed an ordinance under which they grant a loan to plantations of £2 per ton on all sugar exported from the past year's crop, the loan to be for 15 years and to be free of interest except in years when the price of sugar is £15 or more. The company will receive under this ordinance £57,684, but it will not come into the accounts until the year ending June 30, 1931. The accounts show a loss for the year of £6,870 (against a surplus of £1,142), and after providing £8,815 for income-tax and crediting the balance of £5,546 brought forward, there is a deficiency of £10,139 to be carried forward. The last dividend paid by this company was for the year 1918-1919. Meeting, October 14.

WARNING TO NEW YORK STOCKBROKERS

EXCHANGE COMMITTEE'S ACTION

(FROM OUR OWN CORRESPONDENT)

NEW YORK, Oct. 7

The Business Conduct Committee of the New York Stock Exchange yesterday called before it a number of leading "floor" brokers and warned them that if they sold or assisted in the sale of securities "for the purpose of bringing about a condition of demoralization in which prices do not fairly reflect market values" they would be disciplined.

Previously the Stock Exchange had warned its members against the dissemination of false rumours calculated to induce needless liquidation in the Stock Market, and at the end of last week it required commission houses to furnish it with copies of all correspondence passing over their private telegraph wires which might have brought into question the standing of any financial firm. The inquiry dates back to the day when the firm of J. A. Sisty and Co. was suspended for insolvency. At that time Wall-street was full of rumours about other houses.

PEASE AND PARTNERS

COMMITTEE TO ADVISE ON REORGANIZATION

The board of Pease and Partners, Limited, has sent the following letter to the shareholders:—

"Owing to the continued acute depression in the iron, steel, coal, and coke industries it appears to the board that the time has arrived when a reorganization of the company's financial and commercial position has become necessary. With this object in view arrangements have been completed for the appointment of an independent advisory committee to make a thorough examination of the affairs of the company and to submit such recommendations as they think desirable.

"The following gentlemen having accepted the invitation have been appointed members of the committee:—George Balfour, Esq., J.P., M.P., John Ferguson, Esq., Member of the Institute of Civil Engineers, Sir Gilbert Garnsey, K.B.E., F.C.A.

"The committee have already begun their inquiries, and pending the receipt of their report and recommendations the business of the company will be carried on as usual."

MONTREAL STOCK EXCHANGE

REUTER'S QUOTATIONS

—	Oct. 7	Oct. 6
Abitibi	12¾	14
Asbestos	½	⅝
Do., Pref.	2	2
B.C. Packers	4	4
Braz. Tract.	28⅞	29¼
B.C. Pwr., A	35	36
Do., B	12	13
Brit. Emp. Steel	1½	1½
Do., 1st Pf.	26	26
Do., 2ndPf.	4	No bid
Calgary	150	150
Can. Car.	20⅝	20½
Do., Pref.	26	26
C. Cement	16¾	17¼
Do., Pref.	94½	94
C. Cotton	No bid	No bid
Indus. Alcohol, A	3	3¼
Do., B	1½	1½
C. Power	8⅞	9½
C. Steamship	9	9
Do., Prefd.	No bid	No bid
Cockshutt	18	16¼
Cons. Mining	163½	No bid
Dom. Bridge	63	62½
Dom. Glass	105	105
Dom. Textile	80	81¼
Fam Players	No bid	No bid
Fraser Cos.	4½	5
Hollinger	No bid	6
Int. Nickel	19½	19⅞
Massey, H.	15⅛	15⅛
Montreal L't	61½	60⅛
Natl. Brew.	28¾	29⅛
Natl. SteelCar	43½	43⅛
Ogilvie Flour	275	310
Port Alfred Pulp, Pref.	No bid	No bid
Power Corp.	58	57
Price Bros.	50	51
Quebec Pwr.	52	51⅞
St. Law'ce C.	5	5¼
Shawinigan	61	62*
S. Canada Power	28	29
Steel Co. of Canada	41¼*	43
W'peg Elec.	29	29
Bk. Montreal	306	305
Can. Bk. Com	240	242
Royal Bank	302	303½

* Ex dividend

MONEY RATES AT HOME AND ABROAD

—	Bank rate	Market discount rate	Call money
	Per cent.	Per cent.	Per cent.
London	3	2¼	1½-2
New York	2½	2-1⅞	2
Paris	2½	1 13/16	1¼
Berlin	4	3⅞	4-6
Swiss Bank places	2½	1⅝	—
Milan	5½	5½	—
Amsterdam	3	1¾	1½
Brussels	2½	2⅛	⅞

STOCK EXCHANGE PRICES

SETTLEMENT DATES

Ticket ..	—	Oct. 21	Nov. 4
Pay-day ..	To-morrow	Oct. 23	Nov. 6

BRITISH FUNDS, &c.

Highest and Lowest, 1929		Name of Security	Closing Prices		Rise or Fall
56¾	52	Consols, 2½% ..	56¾	57	—⅛
88¼	81¾	Do., 4% ..	88¾	89¾	—¼
103¼	99 7/16	War Loan, 5% ..	104⅛	104⅜	—1/16
101⅝	99½	Do., 4% ..	100⅝	100⅞	..
91¼	82½	Fdg. Loan, 4%	91¾	92*	—¼
95½	90	Victory, 4% ..	96½	96¾	+⅛
95¾	90	Do., Sm. Bds. ..	96½	96¾	+⅛
80¼	72 9/16	Conversion, 3½%	79¾	79⅞	—⅛
100	93	Do., 4½% ..	101⅞	102⅛	—⅛
		Do., 5% ..	103⅝	104⅛*	—⅛
101⅛	97¾	Treas. 5%, '33-35	103⅛	103⅜	..
100	96½	Do., 4½%, '30-32	101⅛	101⅝	..
98 15/32	94⅛	Do., 4½%, '32-34	101½	102	..
97½	93⅞	Do., 4%, '31-33	100¾	101	..
60¼	55	Irish Land, 2¾%	60	61	..
66	60¼	Do., 3% ..	65¼	66¼	—¼
65 15/16	60	Local Loans, 3%	65⅛	66⅛	—⅛
84¾	80	T'vaal 3%, '23-53	82	84	..
256	239	Bank of England	258	260	..
82½	77¼	Egyptian, 3% ..	83	85	..
71⅛	60	India, 3½% ..	65¼	66¼	—⅛
61⅛	50½	Do., 3% ..	56	57¼	—⅛
51½	44	Do., 2½% ..	46	48	+½
101½	98	Do., 5% ..	102½	102¾	+⅛
92⅛	80¼	Do., 4½%, '50-55	87¾	88¾	+¼
109	103 5/16	Sudan, 5½% ..	106¾	107½*	..
66½	60	Ldn. Cty., 3% ..	65	66	..
76¼	70	Do., 3½% ..	76	77	+¼
104⅛	99¼	Do., 5%, '40-60	102½	103½*	..
104⅛	100	Corp. of Ldn. 5%	104	105	..
65¾	59	Met. Water "B"	65½	67½	..
67	58½	Do. "A" ..	65¼	66¼	+¼
85⅛	81	Met. Cons., 3%	88½	89½*	..
73½	67½	Do., 2½% ..	73¼	74½	..
64	58	Pt. of Lond., 3% "A" ..	64	65	..
85⅛	76¼	Do., 4%, "B" ..	83½	84½	..
100⅛	93	Do., 4½% ..	98	99	..

DOMINION AND COLONIAL

Highest and Lowest, 1929		Name of Security	Closing Prices		Rise or Fall
103¼	98	Aust., 6%, '31-41	97	98	+1
99¼	90½	Do., 5%, '45-75	86	87	—½
91¼	85¼	Can., 4%, '40-60	93	94	+½
85¾	78⅛	Do., 3½%, '30-50	86¼	86¾	+¼
95¼	91 1/16	Cape, 4%, '16-36	95¼	96¼	..
80	78⅛	Do., 3½%, '29-49	84½	85	+½
81½	78¼	Do., 3%, '33-43	83½	84	+¼
115¾	108½	G.Cst., 6%, '45-70	109½	110	..
104¼	99	Kenya, 5%, '48-58	103½	104	..
85½	81¾	N.Z.3½%, '34-44	87½	88	+¼
76⅛	72½	Do., 3%, '29-49	78¾	79¼	+¼
86	83¾	N.S.W., 3%, '35	83¼	84¼	+¼
77	69¼	Do., 5½%, '30-50	65	66	+½
94¼	90½	Do., 4%, 1933	93½	94	..
99½	88¾	Do., 5%, '45-65	84	85	..
102	92	Do., 5¼%, '47-57	87	88	—½
104	98¾	N. Zeal., 5%, '46	102¾	103¼	+½
97½	91⅛	Do., 4½%, '45	95¾	96¼	..
89¼	82½	Do., 4%, '43-63	85½	86	..
88⅛	84⅞	Do., 3½%, '40	88½	89	..
80¼	75	Do., 3%, 1945	80	80½	..
104½	98½	Nat., 5%, '47-57	102½	103	..
100	89	Q'ld., 5%, '40-60	84½	85½	+⅛
84	73⅞	Do., 4%, '40-50	70	71	..
104¼	98⅝	S. Af., 5%, '45-75	102¼	102¾	..
90	81½	Do., 4%, '43-63	88¼	88¾	..
99⅛	89	S.A'st., 5%, '45-75	85	86	..
102¾	97⅞	S. Rd., 5%, '34-49	101½	102	..
85⅞	79½	Tas'a, 3½%, 1940	80	81	..
99½	89	Vict., 5%, '45-75	85	86	..
79¼	70	Do., 3½%, '29-49	65	66	+1
99⅛	91	W.Au., 5%, '45-75	85	86	..
90½	86	Do., 3½%, '20-35	87	88*	+1
81⅛	72	Do., 4%, '42-62	67	68	+½

FOREIGN GOVERNMENT

Making-up prices, Oct. 6	Name of Security	Closing Prices		Rise or Fall
87	Arg., 4% Rescission..	86	87	..
80	Do., 4%, 1900	79½	80½*	..
95	Do., Port Cap., 5% ..	92½	93½	—¼
102¾	Austrian, 6% ..	102	103	—¼
111	Belgian, 7% ..	110¼	111¼	..
82	Berlin (City of), 6%	81½	82½	—½
47½	Brazil, 4%, 1889	41	43*	—4½
57	Do., 4% Rescission	48	50	—6½
57	Do., 5%, 1913	50	52*	—5
74	Do., 5% Fdg., 1914	67	69	—5
80	Do., 6½%, 1927	70	72	—8
56½	Buenos Aires, 3½%	56	57	..
78	Bulgaria, 7% ..	76	77	—1½
93	Chile, 6%, 1926	89¾	90¾	—2¾
87½	Do., 5%, 1911	87½	88½	..
105½	Do., 7½%, 1922	104	106	..
99	Chinese, 5%, 1896	98½	99½*	..
85	Do., 4½%, 1898	84½	85½	..
41½	Do., 5%, 1912	38½	40 15/32	—1½
64½	Do., 5%, 1913	64	65	..
59	Do., Shanghai-N., 5%	57	60	..
22	Do., Tientsin-P., 5%	20	25	..
31	Do., Hukuang, 5%	30	34	..
110½	Czechoslovakia, 8%	110	111*	..
75½	Egyptian Unified	73	75	..
20⅞	French, 5% ..	20½	21	..
20⅞	Do., 4% ..	20½	21	..
104½	Midi, 6% ..	104¼	105¼	..
104	Nord, 6% ..	103¼	104¼	..
104½	Orleans, 6% ..	104	105	..
105	P.L.M., 6% ..	104½	105½	..
111	Seine (Dept. of), 7%	110¼	111¼	..
103¼	German, 7% ..	102¾	103¼	—⅝
79¼	Do., 5½%, 1930	78½	79¼	—⅝
65½	Greek Monopoly, 4%	65	66	..
78	Do., 5%, 1914	77	79	..
104¼	Do., 7% Refugee	104	105	..
90¼	Do., 6% Stabilization	90¼	91¼	..
100½	Hungarian, 7½%	100	101	..
17½	Italian, 3½%	17	18	..
99½	Do., Cdt. Consort., "B"	100½	101½	..
77½	Japan, 4%, 1899	77¼	78¼	..
91	Do., 5%, 1907	90½	91½	..
101¾	Do., 6%, 1924	101¼	102¼	..
95	Tokyo (City of), 5½%	94¾	95¾	..
23	Mexican, 5% ..	21	23	—1
65	Peru, 6%, 1928	62	65*	—2½
86	Polish, 7% ..	84	86	—1½
43½	Portugal, 3%, 1st Ser.	42½	43½	..
42½	Roumanian, 4% Cons.	41½	42½*	..
2	Russian, 4%, 1889	1	2	..
2½	Do., 5%, 1906	1	2	..
81	San Paulo Coffee, 7½%	74	76	—4½
90⅛	Do., 7%, 1930	84	86*	—4½
105¼	Siamese, 6%, 1924	105½	106½	..
10¼	Turkish, 4% Unified	9½	10½	..
65	Uruguay, 3½%	62½	63½	..
5	Peruvian Corporation	4½	5½	..
35½	Do., Preference	34½	35½	—½
102½	German Potash, 7%	101½	102½	..

BRITISH RAILWAYS

Making-up prices	Name of Security	Closing Prices		Rise or Fall
70¼	Great Western ..	70¼	71¼	..
—	Do., 4% Deb. ..	83½	84½	..
—	Do., 5% Gtd. ..	99	100	+¼
—	Do., 5% Pref. ..	92¾	93¾	+¼
53¼	L. Mid. and Scottish..	53¼	54¼	..
—	Do., 4% Deb. ..	81	82	+½
—	Do., 4% Gtd. ..	75¼	76¼	+½
—	Do., 4% Pref. ..	60¼	61¼	+¼
6¼	L. and N. East., Def.	6	6½	..
17⅞	Do., Prefd. ..	16¾	17⅛	..
—	Do., 3% Deb. ..	57	58	+¼
—	Do., 4% 1st Gtd. ..	71	72	+¼
—	Do., 4% 1st Pref. ..	54¾	55¾	+¾
—	Do., 4% 2nd Pref. ..	38½	40	..
75	Metropolitan ..	72	73	—½
75	Met. Dist. ..	75	76	..
22½	Southern, Defd.	21¾	22¼	—¼
65	Do., Prefd. ..	64¼	65¼	—¼
—	Do., 4% Deb. ..	83	84	+½
—	Do., 5% Gtd. ..	98½	100	..
—	Do., 5% Pref. ..	85½	86½	+½
25/10½	Underground, £1	25/6	24/0	—3d
104¼	Do., Income ..	103½	105	..

FOREIGN AND COLONIAL RAILWAYS

Making-up prices	Name of Security	Closing Prices		Rise or Fall
65	Antofagasta, Cons.	61	65	—½
—	Argentine Gt. West..	74	75	..
—	Argentine N. Eastn..	27	29	..
85	B.A. Gt. Southern	81½	82½	—½
81⅛	B.A. and Pacific	80	81	—½
65	B.A. Western	63½	65½	..
185	Canadian Pacific	181	182	—½
70	Central Argentine	67½	68½	—1
77½	Central Uruguay	77	79	..
17	Cordoba Central	15½	17½	..
25	Do., 2nd Pref.	23	25	..
31	Costa Rica	30	32	..
79	Entre Rios	78	80	..
—	Int. Cent. America	15	17	..
29	Leopoldina	26	28	—2
8	Mexican, 1st Pref.	7½	8½	..
3¼	Nitrate (Bearer)	2⅞	3⅛	..
163	San Paulo ..	152	155*	—8
6	United of Havana	5½	6½	..

BANKS AND DISCOUNT COMPANIES

Security	Closing Prices	Rise or Fall	Security	Closing Prices	Rise or Fall
Ag. of Egypt	7	..	Lloyds, A ..	65/9	..
Alexanders	66/6	..	Martins	7 5/16	..
Anglo-S. Am.	5 13/16	—1/16	Merc. Ind. C.	12	..
Bk. of Aust.	11⅞	+1/16	Midland, £1	76/0	+6d
B. Ld. & S.A.	6 9/16	—⅛	Do., £12 (£2 10s. pd.)	9 1/16	..
Bk. of Mtl.	64	..	National		..
Bk. of N.S.W.	31¼	+¼	Nat. Dscnt. B.	10⅛	..
Bk. of N.Z.	51/6	..	Nat. Egypt	29¼	..
Barclays, A	6⅛	+1/16	Nat. India	39½	..
Do., B	56/3	—3d	Nat. Prov., £4	15 5/16	..
Do., D.C.O.	26/7½	—1½d	Ryl. of Can.	63	..
B. Overseas	5¼	..	Ryl. of Scot.	345	..
Can. Com.	50½	..	Stand. S.A.	14¾	..
Char. India	17¼	..	Un. of Aust.	8⅛	+⅛
District	62/6	..	Un. Discount	9 15/16	+1/16
Eng. S. & A.	5¼	..	Westminster	78/6	+6d
Hambros	8¾	..	Do., £1	52/3	..
Hongkong	107	..			

INSURANCE

Security	Closing Prices	Rise or Fall	Security	Closing Prices	Rise or Fall
Alliance, New	19¼	..	Phoenix, f.p.	14¼	+⅛
Atlas Assur.	12½	+⅛	Prudential	23¾	+⅛
Britannic	15	..	Do., "B"	38/0	..
Com. Un.	23¾	+¼	Royal	7⅛	+1/16
Eagle Star	11⅛*	+⅛	R. Exchange	6⅛	+⅛
Empl'rs Liab.	69/0	+6d	Scottish "A"	15⅛	+⅛
Gen. Accdt.	15¼	+⅛	Sea ..	70/0*	+1/3
Guardian	10¼	+⅛	Sun Insur.		..
Ldn. and L.	26⅞	+⅛	£1 (5s. pd.)	74/0	..
Ldn. Assur.	9½	+⅛	Sun Life	51¼	..
N. Brit. & M.	35	+⅛	Y'sh're (50/-)	6¼	+⅛
Nthn. Assur.	16	..			

TEXTILE AND CHEMICAL

Security	Closing Prices	Rise or Fall	Security	Closing Prices	Rise or Fall
Amal. Cotton	6d.	..	Engl. Cotton	1 23/32	..
Bleachers	17/0	..	Fine Spinners	19/6	..
Borax, Def.	9/16	..	Hoyle, J.	3/6	..
Brad. Dyers	19/6	..	Impl. Chem.	20/1½	+1½d
Brit. Celanese	6/9	—1/0	Do., Defd.	5/7½	..
Do., 2nd Pf.	6/9	—3d	Jute Ind. Pf.	1/9	..
B. Cot. Dyers	3/6	..	Linen Thread	1 5/16	..
Brit. Enka	4/9	..	Lister	15/0	..
Calico Print.	6/1½	..	Patons & B.	19/9	..
Can. Celanese	3⅝	..	Rylands	16/9	..
C'n'se Amer.	2⅛	—1/16	Salt Union	1 13/32	..
Coats	57/6	..	Salts (S'R're)	2/9	..
Cook, Son	6/3	..	Snia Viscosa	7/0	..
Courtaulds	2 3/32	..	Wardle & Dav.	1 11/32	..

ELECTRICAL POWER AND EQUIPMENT

Security	Closing Prices	Rise or Fall	Security	Closing Prices	Rise or Fall
Ass. Elec. In.	31/6	+3d	Hydro Elec.	84½	—¼
Atlas	25/0	..	Johnson & Ph.	37/6	..
Barcelona Tr.	28	—1	Metro. Elec.	40/9	..
B'mouth&Pl.	59/3	..	Mex.Lt. Com.	65	..
Bras. Tract.	28	—4¾	Do., 1st Pf.	70½	+1
Brit. Insuld.	69/0*	..	Mid Counties	25/9	+3d
Brush Elec.	10/0	—1	N'cstle Elec.	22/6*	—3d
Callenders	65/0	..	Perak River	7/6	..
City of Lond.	33/9	..	Siemens	21/6	..
County Lond.	46/9	..	Teleg. Const.	19	..
English Elec.	11/0	..	Vic. Falls	1	..
Gen. Elec.	47/3	+3d	Whitehall, Pl.	25/6*	..
Henley's Tel.	3 3/32	..	Yorkshire	32/6	..

MISCELLANEOUS

Security	Closing Prices	Rise or Fall	Security	Closing Prices	Rise or Fall
A. & E. Trad.	8/3	+3d	Imperial Tob.	4 15/16	..
Am.-Dent. Df.	3/6	..	Imp. Tob. Can.	39/9	+3d
Apollinaris	7/0	..	Int. Nickel.	20	—1
Asd. Cement	25/3	—3d	Kreuger & T.	26¼	—⅛
Bovril, Def.	39/0	—3d	Lautaro, Pf.	3⅛	—1/16
Brit. Alum.	39/6*	+1½d	Do., Def'w'rs	6	..
Brit. Am. To.	5 5/16	..	Lever, 7% Pf.	23/4½	+1½d
Brit. & S. Pac.	14/0	..	Liverpool Nit.	6/0	..
Brit. Match	24/3	—1½d	London Brick	40/7½	..
Brit. Oil Cake	29/0*	..	Manbré G. Df.	15/0	—7½d
Brit. Port Cm.	2 5/16	..	Marconi Mar.	1⅛	+1/16
Brit. Ropes	5/0	..	Do., Can.	¾	—1/32
Cab & W. "B"	12	..	Mather & P.	2	..
Do., 7½% "A"	24	—½	Nairn, M. & G.	1⅞	..
Do., 5½% Pf.	72½	..	New Tam'g'l	14/0	—1/0
Carreras "A"	6¾	..	P. & O., Def.	44/0	..
Cnd. Graph	2 13/32	—1/32	Phillips (G.)	21/3	—3d
Crittall	23/6	..	Pinchin J'son	41/6	..
Cr. & Bl., 1 Pf.	10/9	..	Prim. Hldgs.	24/0	..
Cunard St'm	19/0	..	Royal Mail	15	..
Dunlop Rbr.	10/10½	..	Sm. & Arg. Mt.	5/16	..
E. Realty (G.B.	17/1½	+1½d	Sth. Met. Gas	103	..
Finlay, Jas.	81/0	..	Spillers	21/3	—3d
Furness, W.	33/6	..	Swed. Mtch. B	14½	..
Gas Lt. & C.	19/0	+1½d	Tarapaca Nit.	6/0	..
Gaumont Br.	12/9	..	Turner & Nl.	58/1½	—10½
Globe Tel.	14¾	—¼	Utd. Dairies	35/0	..
Gramophone	2 13/16	..	Un. Molasses	20/3	..
Harris'n & C.	3 15/16	+1/16	Unilever	2 5/16	..
Imp. Con. Gas	350	+10	Utd. Tob. (S.)	4*	..
Imp. Smelt.	13/6	—3d	Wall Paper D.	44/3	+3d

COAL, IRON, AND STEEL

Security	Closing Prices	Rise or Fall	Security	Closing Prices	Rise or Fall
Amal. A'th'te	3/10½	—1½d	Howard & B.	⅝	..
Armstrong	0/6	..	Lambert	51/6	..
Babcock & W.	54/0	..	Pease & Ptns.	1/3	..
Baldwins	2/3	..	Platt Bros.	4/0	..
Bengal	6/9	..	Powell, Duff.	7/6	..
B.S.A.	10/0	..	Richds. West	2/9	..
Bolsover	16/0	+3d	Ruston & H.	3/6	—3d
Brown (John)	3/0	..	S. Speakman	8/9	..
Cammell Ld.	1/0	..	Staveley	20/3¾*	+1½d
Consett	6/4½	—1½d	Stew. & L., Def.	23/0	..
Cory (Wm.)	38/6	..	S. Durham	20/0	..
Dorman Long	4/7½	..	Swan Hunter	20/7½	..
Ebbw Vale	0/7½	..	Tata, Deb.	97	..
Guest, Keen	33/9	—1½d	Thomas, R.	1/10½	+1½d
Hadfields	7/0	..	Vickers	7/3	..
Harld. & W. P.	5/6	—4½d	Weardale Df.	17/3	..
Hopkinson	1⅛	..	Yk. Am. A&D	7/0	..

MOTOR AND AIRCRAFT

Security	Closing Prices	Rise or Fall	Security	Closing Prices	Rise or Fall
Austin (5/0)	36/3	—9d	National Bus	24/3	..
Dennis Bros.	36/0	..	Rolls-Royce	40/9	..
Ford	66/0	—3/0	Rover (8/0)	5/9	+3d
Guy Motors	11/6	..	Singer	22/0	—6d
Humber	17/0	..	S.T.D., Pref.	6/9	..
Imp. Airways	20/3	—9d	Smith, S., Df.	3/9	..
Leyland	59/3	..	Thornycroft	50/0	..
Lucas, J.	58/3	..	Til. & Brit.	45/0*	..
Morris, 7½ Pf.	21/0	—3d	T.S. Motors	9/6	—3d
Napier, D.	10/7½	—1½d	Tilling, T.	4¾*	..

BREWERIES

Security	Closing Prices	Rise or Fall	Security	Closing Prices	Rise or Fall
Allsopp	23/0	..	Hoare	63/6	+6d
Barclay Perk.	26/3	+3d	Ind. Coope	62/6	..
Bass, Ratcl.	69/0	..	Meux's	37/0	..
Benskin's	35/6	..	Mitch's & B.	55/0	..
C. of Lon., Df.	12/0	..	S. African	60/0	..
Courage	61/0	—3d	Taylor Wlkr.	32/9	..
Distillers	60/3	..	Walker, P. & C.	17/9	..
Guinness	101/6	—6d	Watney, Def.	56/9	..

STORE, CATERING, AND HOTEL

Security	Closing Prices	Rise or Fall	Security	Closing Prices	Rise or Fall
Aerated B.	17/3	..	Lewis, Pfd.	46/0	..
Army & N.	38/6*	..	Lipton	4/7½	—1½d
Barker	57/9	..	Lyons, "A"	4 23/32	+1/32
Boots Pure D.	5⅛*	..	Maple	30/3	..
Carlton	29/6	—6d	Map. & Webb	9/0	..
Debenhams	8/9	..	Maypole, Def.	4/9	..
Fredk. Hotels	10/10½	—3d	Savoy Hotel	30/0	+9d
Gordon Htls.	11/6	+1½d	Selfridge, Pfd.	20/3*	..
Harrods	58/9	—7½d	Smart Bros.	20/0	..
Harrds (B.A.)	15/6	..	Spiers & P. 10/	16/3	—3d
Home & C. 4/0	12/6	..	Waring & G.	4/3	+3d
Internatl. Tea	19/1½	—1½d	Whiteley	2*	—1/16

FINANCIAL, LAND, &c.

Security	Closing Prices	Rise or Fall	Security	Closing Prices	Rise or Fall
Arg. Ld. Inv.	33/6	..	Dalgety	8¼	..
Arg. Sthn. Ld.	19/0	..	Forestal	14/3	..
Aust. Est. M.	50	..	Goldsbr., Mt.	18/0	..
Aust. Merc. f.p.	4½	—½	Hudson's B.	7¼	—¼
Brit. N. Born.	5/0	..	Kassala Cot.	4/4½	—1/1½
City Ld. Real	17/3	..	N.Z.L. & M.	92	..
Cordova	1/3	..	Sudan Plants	1 15/16	—1/32

RUBBER

Security	Closing Prices	Rise or Fall	Security	Closing Prices	Rise or Fall
Allied Sum.	8/6	+3d	L. Asiatic	2/7½	..
An.-Dutch	22/0	..	Lumut	1⅛	+1/16
An.-Java	1/0	..	Malacca	2 11/32	—1/16
An.-Malay	1 1/32	..	Malaysiam	15/6	—6d
Bah Lias	¾	..	Mendaris	9/4½	—7½d
Bajoe Kidoel	18/9	+7½d	Merlimau	1/3	..
Batu Tiga	1 1/16	..	Pataling	¾	..
Bertam Cons.	2/4½	..	Perak	2/0	..
Bukit Mert'm	1/4½	..	Rembau Jelei	15/3	+3d
Castlefield	3/0	..	Rubber Tst.	22/9	+3d
Cons. Malay	2/9	..	Sarawak	9d.	..
Duff Devt.	5/16	..	Selangor Un.	1/0	..
E. Asiatic	1/3	..	Sennah	17/6	..
Grand Cent.	10/6	+6d	Sialang	13/9	+1/3
Gula Kalump.	⅝	+1/16	Straits Rbr.	1 1/16	+1/32
Highlands	20/0	+1/3	Sum. Para.	1/9	..
Java Invest.	13/16	—1/32	Tandjong	⅜	..
Java United	15/16	..	Tanjong Mal.	¾	..
Jeeram & Carey	6/3	..	Telogoredjo	⅜	..
Kapar Para	⅝	—1/16	U. Serdang	2/4½	..
Kuala Lump.	1⅛	..	U. Sua Bet'ng	1 15/16	—1/32
Labu	1 5/16	—1/32	U. Sumatra	1/0	..
Lanadron	7/0	+1½d	U. Temiang	1/0	..
Linggi	4 11/16	..	Vallambrosa	7/6	—3d

TEA

Security	Closing Prices	Rise or Fall	Security	Closing Prices	Rise or Fall
Amal. Est.	18	..	Eastn. Prod.	5 7/16	..
An.-Ceylon	26/3	..	Empire	37/0	—3d
Assam Co.	30/7½	+1½d	Galaha	45/6*	+6d
Assam Front.	21/9	..	Imperial Tea	32/6	..
Bogaw'tawa	⅝	..	Jhanzie	49/3	+3d
Bramap'tra	3	+⅛	Jokai	5 9/32	—1/32
Brit. Indian	2⅛	..	Jorehaut	3⅛	..
Budla Beta	3½	..	Lanka Plant.	40/0	..
Carolina	2 9/16	+1/16	Lebong	3¾	..
Ceylon Plant.	95/0	..	Lungla	13/0	+6d
Chargola	3¾	+1/16	Makum	38/6	..
Chubwa	5 9/16	+1/16	Nedeem	43/9	..
Cons. T. & L.	21	..	New Dimbula	1⅝	..
Darjeeling	3⅛	..	Nuwara Eliya	2 13/32	..
Darj. Cons.	3 9/16	+1/32	Pabbojan	3¼	..
Deundi	16/9	..	Scot. T. & L.	3 3/16	..
Doom Dooma	4 13/16	..	Travancore	2⅝	..
Eastn. Assam	71/0	+1/0	Upper Assam	37/6	—6d

OIL

Security	Closing Prices	Rise or Fall	Security	Closing Prices	Rise or Fall
A.-Ecuador	12/10½	—4½d	Lobitos	1 7/16	—1/16
A.-Egypt. B.	2⅝	..	Mex. Eagle	9/7½	+1½d
A.-Persian	3¼	—1/32	Do., 7% Pf.	6/3	..
Apex Trin.	15/0	—3d	Phoenix, Cish.	8/0	—1½d
Attock	1 3/32	..	R. Dutch	28⅝	..
Brit. Borneo	7/3	..	Shell	4 5/16	+1/32
Brit. Burmah	4/0	..	Spies (2/-)	0/4½	..
Brit. Cont., Pf.	4/1½	—3d	Steaua Rom.	8/0	—3d
Burmah	4	..	Trinidad C.	2/0	..
Canad. Eagle	8/0	..	Trinidad L.	1 7/16	..
Do., 7% Pf.	12/4½	..	U.-Brit. Trin.	4/9	—3d
Creole	19/6	..	Ural Caspian	0/6	..
Kern River	5/0	—1½d	V.O.C., Ord.	1 11/16	..

SOUTH AFRICAN MINES

Security	Closing Prices	Rise or Fall	Security	Closing Prices	Rise or Fall
Afr. & Europ'n	15/9	..	Modder. B.	12/3	..
Anglo-Amer.	1⅞	..	Modder. Deep	1 3/16	..
An.-French	1 1/16	..	Modder. East	1⅛	—1/32
Brakpan	2 11/16	—1/16	Mozambique	8/6	..
C. Mining. Br.	1 3/16	—⅛	Natal N. Col.	2 1/16	..
City Deep	6/6	..	New Jagers.	1⅜	..
Cons. Dmds.	6/0	—3d	New Modder.	2⅝	—⅛
Cons. G. Fds.	1 7/32	—1/16	New State A.	1 13/16	..
Cons. M.R.	16/0	+3d	Nourse	11/0	..
Cons. M. Sel.	11/9	..	Randf'n E.	12/9	—1½d
Crown	2 25/32	+1/32	Rand Mines	2¾	..
Daggafontein	1 9/32	..	Rand Select.	6/0	..
De Beers, D.	6⅝	..	Rob. Deep B.	9/0	+1½d
Durban Deep	13/0	..	S.A. Town.	7/6	..
East Geduld	2⅝	—1/16	S.W. Africa	25/32	..
East Rand	10/0	—3d	Springs	2 15/32	—1/32
Geduld	3⅛	—1/32	Sub Nigel	2 7/32	—1/32
Gen. Mining	2 25/32	—1/32	T. Cons. Lds.	1¼	..
Govt. Areas	1⅜	..	Union Corp.	2 11/32	—1/16
J'b'g C'nslsv.	34/9	—3d	V. Rys. Deep	1⅛	..
Knights	10/0	..	Vereen'g Est.	1 11/16	..
Langlaagte	25/0	..	W. Rd. Cons.	7/7½	..
Meyer & C.	23/32	..	West Springs	14/3	—3d

RHODESIAN MINES

Security	Closing Prices	Rise or Fall	Security	Closing Prices	Rise or Fall
Bwana M'Kb.	9/6	—1½d	Rhod. Cong. B.	12	—¼
Cam & Motor	23/32	..	Rhod. K't'ga	1⅛	..
Chartered	30/10½	—3d	Rhod. Sel. Tr.	1⅛	..
Glds. Rhod.	7/7½	..	Roan Antel.	⅞	—1/32
Loangwa	2/3	..	Selukwe	3/0	+3d
Lonely Reef	13/16	..	Shamva	9d	—3d
N'Changa	2⅞	—⅛	Tanc'ka Con.	1 1/32	..
Rhod. Ang. A.	21/32	..	Wankie Coll.	3/32	..
Rhod. B. H.	1/9	—3d	Zambesia Ex.	1 9/32	..

NIGERIAN AND WEST AFRICAN MINES

Security	Closing Prices	Rise or Fall	Security	Closing Prices	Rise or Fall
Anglo-Cont.	5/9	..	Bisichi	5/0	..
Ashanti	51/3	+6d	Fanti Cons.	9/9	..
Assoc. Nigeria	3/6	—1½d	Naraguta	9/16	..

EASTERN TIN MINES

Security	Closing Prices	Rise or Fall	Security	Closing Prices	Rise or Fall
Ayer Hitam	9/0	..	Pahang	7/0	..
Bangrin	⅝	+1/32	Petaling	8/3	..
Gopeng	1⅜	..	Renong	1 3/16	..
Hong-kong	13/6	..	Siamese	7/3	..
Idris	5/9	..	Sthn. Mala'n.	9/3	—3d
Ipoh	14/3	..	Sthn. Perak	1⅝	—1/32
Kamper Mal.	14/0	+3d	Sungei Besi	5/6	+3d
Kamunting	4/6	..	Tavoy	4/0	+1½d
London Tin	9/0	—6d	Tekka Taip.	12/0	..
Malayan	16/0*	..	Tronoh	14/0	..

MISCELLANEOUS MINES

Security	Closing Prices	Rise or Fall	Security	Closing Prices	Rise or Fall
Aramayo	1⅛	..	Mysore	10/3	..
Balaghat	2/6	..	Nat. Mining	0/6	..
Base Met. Min.	6/3	..	Nundydroog	16/3	..
Bkn. H. Prop.	12/0	..	Ooregum	3/0	..
Do., North	1⅛	—1/16	Patino	2⅜	..
Do., South	1 3/32	..	Rio Tinto	31½	—½
Burma Corp.	10/0	..	Rus. A. Cons.	0/3	..
Cent. P. Mang.	2⅝	..	S'ta G'trudis	8/3	—3d
Champion R.	7/9	—3d	St. J. Del Rey	18/0	—6d
East Pool, Pf.	1/3	..	S. Francisco	15/0	—7½d
Elec. Zinc, P.	¼	..	S. Amer. Cpr.	1/1½	..
L.Vw. & Star	7/6	..	Sulphide	6/3	..
Min. Sepn.	5½	—⅛	Tharsis	3⅜	..
Mining Corp.	3/9	—3d	Viscaria	4/0	..
Mining Trust	6/9	..	Wiluna	16/0	..
Mount Isa	27/32	—1/32	Zinc Corp.	⅞	..
Mt. Lyell	27/32	—1/32	Do., Pref.	2¾	..

* Ex dividend. † Ex certificate of indebtedness. § Ex coupons.

RECENT ISSUES

Stock or Share	Price of Issue	Yesterday's Quotations	Rise or Fall
Austrian, 7% Bds., 1930	95	1½ dis.	— ½
B.A. and Pac. Rly., 5% Deb.	92½	85	+ ½
Ceylon, 4½%, 1965	95	⅞ prem.	—
Courage, 5½% Deb., 1970	98	104½	—
Edmundson's Elec. 5% Deb.	98½	2¼ prem.	—
Ferranti, Ltd., 7% Pref.	20/0	20/3	—
Gen. Elec., 5% Deb.	98	1 prem.	—
Johannesburg, 5%, 1950-60	97½	99	—
Kelly's Directories, 6½% Deb.	98½	101¼	+ ¼
Lockwood and Bradley	5/0	1/9	—
Do., 7½% Cum. Pref.	20/0	12/0	+1½d
Ldn. Elec. Rly., 5% Deb.	97½	3½ prem.	+ ½
Marks and Spencer, 7% Deb.	102	103¼	+ ¼
Do., 7% Pref.	21/0	22/0	—
Mt. Isa Mines, 6% Deb.	100	94½	—
Newcastle Elec., 5% Deb.	96	3¼ prem.	—
Niger Co., 5% Deb.	94	98	+ ½
St. Helens Corp., 5%, 1950-70	99½	102¼	— ¼
Skoda Works, 6% Deb.	95	2½ dis.	—
S. Africa, 5% Conv., 1950-70	95	4¼ prem.	—
South Met. Gas, 5% Deb.	97½	3¼ prem.	—
Ulster, 5%, 1950-60	98	2¼ prem.	—
Unilever, Ltd., Ord. (£1)	23	15/0 dis.	— 9d.

OFFICIAL RECORD OF DEALINGS

In the following statement are shown the prices at which business in officially quoted stocks was transacted yesterday as shown in the list issued by the Stock Exchange. Appended to each section will be found prices at which business was done in securities which, under the order of the Stock Exchange Committee, are included in the Supplementary List of unquoted securities. The sequence of marking is not necessarily that in which the bargains were done.

The meaning of the signs used is as follows:— ‡, Exceptional bargains, including those done free of stamp duty; ▲, bargains done with or between non-members; ††, bargains done during unofficial hours or on the previous day; A, the purchaser pays the accrued interest in addition to the price; ‡‡¹, income-tax free up to 6s. in the pound; ‡‡², income-tax free up to 1s. 2d. in the pound; ‡‡³, income-tax free up to 3s. in the pound.

BRITISH FUNDS, &c.

2½% Ann., 55¼ 1/16 ½
2½% Cons., 57 1/16 6 15/16 7⅛ ⅛ 7 6⅞ 7⅛ ¼ 7 6⅞ ⅞ 7 [illegible]
4% Consd. Ln., 90⅛ 90 ¼ 5/16 89⅞ 90¼ ¼ ⅛ 89⅞ 90 90 ⅛ 90 89⅞ 90 1/16 89⅞ 5/16 89⅞ 90 [illegible]
3½% Conv., 79¾ 11/16 ¾ 13/16 [illegible]
4½% Do., 102½ 2 2 [illegible]
5% Do., 104 1/16 [illegible]
4% Funding, 92 ¼ 2 [illegible]
4% Do., Trans. by Deed, 92¼ 2
4% Treasury Bds., 1931-33 (A), 100 [illegible]
4½% Do., 1930-32 (A), 101⅛ [illegible]
4½% Do., Rep. 1st Feb., 1934 (1932-34) (A), 101 13/16
4½% Do., 1932-34 (A), 101 [illegible]
5% Do., 1933-35 (A), 103 [illegible]
4% Victory Bds., Small, 96⅝ [illegible]
4% Do., Large, 96½ [illegible]
4% War Ln., 100 [illegible]
4% Do., Trans. by Deed, 100⅝
4½% War Ln., 101⅛ [illegible] 2
5% War Ln., 105 [illegible]
5% Do., Trans. by Deed, 104 [illegible]

Bank of England, 260 59½ ¾ ½
Guar. 2¾% Irish Land, 65⅛ ¾ ⅞
India, 3½%, 47 6¾
Do., 3%, 56⅛ 7¼ ¼ 6¾ [illegible]
Do., 4½%, 86½ 6 5¼ [illegible]
Do., 4½% Ln., 1950-55, 88¼ [illegible]
Do., 4½% Stk., 1958-68, 87½ ¼ ¾ ¾ 8¾ 7¼ 8¼ ¾
Do., 3½%, 102¼ [illegible]
Do., 6% Bds., 103⅞ ½
Irish Free State, 4½%, Land Bds., 90 [illegible]
Local Lns., 65⅛ 6 [illegible]
Sudan Govt., 4%, 88¼
Do., 4½%, 97¼ 7 7
Do., 3½% Bds., 107½‡††

SUPPLEMENTARY PRICES

India, 6% Bds., 1933-35, 103½ ½
Nthn. Ireland, 5% (iss. at 99, £54 pd.), 56¼

SECURITIES GUARANTEED UNDER THE TRADE FACILITIES ACTS

City and S. London Rly., 4½% Sec. Deb., 96⅞†† ¼ ¼‡
London Elect. Railway, 4½% Sec. Deb., 96⅞††
Newfoundland Power and Paper, 4½% "A" Deb., 98¼

CORPORATION AND COUNTY STOCKS—GT. BRITAIN & NORTHERN IRELAND

FREE OF STAMP DUTY

Metropolitan, 2½%, 73½
Lond. Co., 3%, 66 6 3¼ ⅞ ½ [illegible]
Do., 3½%, 76½
Do., 5%, 103¼ [illegible]
Do., 5% Bds. for Housing, 1935, 101¼
Do., 5%, 1936, 101¼ ¼
Do., 5%, 1937, 101¼ ¼
Do., 4½% Cons., 98½ [illegible]
Barnsley, 5%, 102¼ ¼
Belfast, 5%, 1945, 101½ ½
Do., 5½%, 108⅛
Do., 5%, 1946-56, 101¾ ¾ ¾
Birkenhead, 6%, 104½ ½ 5 5 4¼
Do., 4½%, 99
Birmingham, 6%, 106½ 7 7 6⅞
Do., 5½%, 105 [illegible]
Do., 5%, 104 [illegible]
Do., 4½% [illegible]
Bradford, 6%, 106¼ [illegible]
Do., 4½%, 99½
Brighton, 3½%, 87½
Do., 4½%, 98½
Do., 5%, 101¾
Bristol, 5½%
Do., 5%, 1950-60, 104½ ½†† [illegible]
Cardiff, 5%, 101½ ½ ¾
Croydon, 5%, 1940-60, 72 3
Gateshead, 5%, 103¾
Do., 5%, 100 [illegible]
Glasgow, 5½%, 104 3¼ ⅞ ⅞
Grimsby, 5%, 102½
Hastings, 4½%, 94½
Hertfordshire, 6%, 106¼ ¼
Hull, 3½%, 1925-55, 81⅛
Do., 5%, 101½
Leicester, 3½%, 86¼ ¼
Liverpool, 6%, 101½ 1 ½ 1
Do., 5½%, 104¼ ¼ ¼ ½
Do., 3%, 102¾ [illegible]
Manchester, 3%, 64 4 4
Middlesbrough, 6%, 105 5
Middlesex, 3%, 93
Do., 6%, 106¼
Newport, 6%, 1947-67, 106¼ ¼ ¼ 2 2 ¾
Norwich, 4½%, 97 7
Nottingham, 3% (Irred.), 64††
Do., 5%, 102 ¼
Rotherham, 5%, 101½ ¾
St. Helen's, 6%, 102¾
Sheffield, 3½%, 79¼ ¾
Do., 4½%, 94½ 5¼ 4½ ¾ ¾
S. Shields, 6%, 105¼
Southampton, 5%, 103¼ ¼†† ¾
Sunderland, 5%, 1950-60, 102⅞
Swansea, 3½%, 73⅞ ⅞
Do., 5%, 1945-55, 100¼ [illegible]
West Ham, 5%, 99 ¼ ¼
Wolverhampton, 5%, 101 1

SUBJECT TO STAMP DUTY

Bristol, Deb. (3½%), 73⅞†† 3 3 3
Sheffield, Water Anns., Progressive 55 Rd., 99 9

PUBLIC BOARDS, &c., GREAT BRITAIN AND NORTHERN IRELAND

FREE OF STAMP DUTY

Mersey Docks and Harbour, 3½% Deb., 75½ ½ 4¾
Met. Water, "B," 67¼ ¾ ¾ 6⅞
Do., 5½% "C," 104¼ ¾ [illegible] 4
N. W. Mid. Joint Elect., 5%, 101⅝
Rhymney Valley Sewerage, 5%, 99¾ ¾

SUBJECT TO STAMP DUTY

Belfast City and Dist., 3½%, 88
Cent. Elect. Board, 5%, 102½‡ ¼‡ ½‡ 2‡ 1 1 ¼ 2½‡
Met. Water Board, New River 3% Deb., "D," 63½ ½
P.L.A., 3% "A," 64¼ 4 ¼
Do., 4% "B," 83¼ 4
Staffordshire Potteries, 5% Debs., 100½ ½

SUPPLEMENTARY PRICES

Agricultural Mort. Corp., 5% Debs., 1959-89, "A" (2nd iss.), 103⅛ [illegible]

DOMINION, PROVINCIAL & COLONIAL GOVERNMENT SECURITIES

Brit. Guiana, 5½%, 103¼
N. S. Wales, 5½%, 1947-57, 87 7
Newfoundland, 3½%, 1941, 67⅛ [illegible]

REGISTERED AND INSCRIBED STOCKS

Australia, 5%, 98½ ½†† 7 8 8 7 8 [illegible]
Do., 5%, 1935-45, 88½ [illegible]
Do., 5%, 1945-75, 86½ 7⅛ 6¾ 7 [illegible] 7
Brit. Columbia, 4½%, 96½ ½
Canada, 3½%, 1930-34, 97½ ½
Do., 3%, 92 2
Do., C.P.R. 3½%, 94½††
Do., 3½%, 1930-50, 86¼ ½ 6
Do., 4%, 93 [illegible]
Cape of Good Hope, 4%, 96¼ [illegible]
Do., 3½%, 85⅛ [illegible]
Do., 3%, 84½ [illegible]
Ceylon, 3%, 80½
Do., 6%, 108 6
Kenya, 6%, 1946-56, 110½ ½
Do., 5%, 1948-58, 103½ ½
Natal, 3%, 79⅞ ½
Do., 3½%, 1934-44, 87⅞ ⅞
N. S. Wales, 4%, 1933, 94 4 4
Do., 3%, 83 [illegible]
Do., 3½%, 85 [illegible]
Do., 5%, 1932-62, 88 8 9 70 69½ 9
Do., 5%, 1935-55, 88 [illegible]
Do., 5%, 1922-32, 98 [illegible]
Do., 6½%, 96¼ [illegible]
Do., 6%, 94⅛ [illegible]
Do., 4½%, 80
Do., 5%, 1932-42, 88½ 7¼ 7 7 ⅞ 6½ 7
Do., 5%, 1935-55, 88 [illegible]
Do., 5%, 1945-65, 86¼ [illegible]
Do., 5%, 86 [illegible]
N. Zeal., 3½%, 88 [illegible]
Do., 3%, 80 [illegible]
Do., 4%, 1943-63, 86 6 6
Do., 5%, 1935-45, 101¼
Do., 4%, 1933-43, 92 [illegible]
Do., 4½%, 1944, 96 6 6 ¼
Do., 4½%, 1945, 96 [illegible]
Do., 5%, 1946, 102 [illegible]
Do., 4½%, 1947, 95 [illegible]
Do., 4½%, 1948-58, 94 [illegible]
Do., 5%, 1949, 103 [illegible]
N'foundland, 4%, 1896, 94 4
Nigeria, 6%, 1949-79, 114 14 ½ ¼
Do., 4%, 87 [illegible]
Do., 5%, 1947-57, 103¼ ¾
Queensland, 3½%, 1945, 70¾ ¾
Do., 3½%, 1950-70, 60 60
Do., 3%, 65 [illegible] 3 3
Do., 4%, 71 [illegible] 2
Do., 4%, 96 [illegible]
Do., 5%, 84 [illegible]
Do., 5½%, 96½ 7 6½
Sth. Africa, 5%, 1950-[illegible], 102 [illegible]
Do., 5%, 1940-60, 102¼ ¼
Do., 5%, 1945-75, 102 [illegible]
S. Australia, 5%, 1932-42, 88 [illegible]
Do., 5%, 1945-75, 86 6 6 4½ 5
Sthn. Rhodesia, 5%, 102 2
Do., 4½%, 96 [illegible]
Straits Stts., 6%, 106¼ ¾
Do., 4½%, 97¼
Tasmania, 5½%, 96½ ½ ½
Victoria, 3%, 69¼ ¼
Do., 3½%, 65½ [illegible] 6 ½
Do., 4%, 67 [illegible]
Do., 5½%, 1930-34, 94 4
Do., 5½%, 1930-40, 92 [illegible]
Do., 5%, 1932-42, 86 [illegible]
Do., 4½%, 81⅛
Do., 5%, 1945-75, 86 6 [illegible] 6
West. Australia, 3½%, 1920-35, 86⅛ ½
Do., 3%, 1915-35, 68 8
Do., 3½%, 1927-47, 69 9
Do., 4%, 1942-62, 88½
Do., 4%, 95 [illegible]
Do., 5%, [illegible]
Do., 5%, 1945-75, 88 [illegible]
Do., 6%, 1945-75, 86 6 [illegible]

SUPPLEMENTARY PRICES

Ceylon, 4½%, 1965, 95⅞ [illegible]
Do. (iss. at 95, partly pd.), [illegible]
S. Africa (U.), 5%, 1950-70 (Cash Stk.), 102½ [illegible]
Do. (iss. at 95, £25 pd.), 27⅝ [illegible]

CORPORATION STOCKS—DOMINION, INDIAN, AND COLONIAL

Bombay Imp. Trust, 4% Debs., 1960-70, 73½
Brisbane Tram. Tst., 5½% 88 8
Calcutta (Port), 4% Debs., 1959, 86¼
Do., 7% Debs., 101½
Cape Town, 4%, 1959, 84¼
Do., Wtrwks., 4%, 1951, 84½††
Do., 5%, 1959, 96½††
Dublin, 5%, 101½
Durban, 5%, 100
Invercargill, 4½% Debs., 94 4
Jo'burg, 4%, 97½
Do., 5%, 99 [illegible] 9 9 9

Melbourne and Met. Bd. Wks., 5%, 1954, 83 3
Melbourne Harb. Tst., 5% Debs., 86
Metropolitan and Ipswich Water and Sew. Bd. (Brisbane), 6½% Debs., 101 1
Montreal, 4% Deb., 1932, 95¼ ¼ ½ ½
Do., 4½%, 1931-33, 94 ½ ¼
Otago Harb. Bd., 5% Bds., 99 9
Port Elizabeth, 4%, 1964, 81 1
Pretoria, 4%, 94¼ ¼
Quebec, 3½%, 75½ ½
Rand Water Bd., 4%, 97½††
Sydney, 6½% Debs., 101 1 100⅛
Do., 6% Debs., 96½ ½ 5 8 8
Do., 5% Debs., 89½ ½ 8¾
Do., 5½% Debs., 1954, 87½ ½ 7 7
Wellington, 4% Debs., 1932, 97 11/16
Do., 4% Debs., 1907, 1932, 97 11/16

CORPORATION STOCKS—FOREIGN

Abo, 6½%, 1929, 94½†† 5½ 4¾ 5½
Amsterdam, 5½%, 1924, 103¼
B. Ayres, 5%, 1913 and 1914, 91
Constantinople, 5%, 1909, Assenting (Correction from Official List.—In yesterday's List the business done at 27 should have been marked to the Bonds stamped with note of April, 1929)
Do. (Stamped) (see correction above)
Montevideo, Redeem. 6%, 89¼ ½ 9 8¾
Oslo (City of), 5%, 92½ 3¼
Prague, 7½%, 106½ 5 ½
Riga, 4½%, 1913, 35
Rio de Janeiro (City of), 4½%, 1912, 74½ 4‡ 3 3
Saarbrucken, 6%, 1928, 85
Santos, 7%, 1927, 72
Sao Paulo, 6%, 1908, 98†† 100
Seine (Dept. of the), 7%, 110⅛
Tokyo, 5%, 94

FOREIGN STOCKS, BONDS, &c.

COUPONS PAYABLE IN LONDON

Argentine, 1887-8-9, 5%, 100
Do., 4½%, 1888, 99††
Do., 4½%, 1888-9, 99¾ ¾
Do., 4%, 1897, 80
Do., Port of B.A., 5% Debs., 99 9
Austrian, 6%, 102¼ 3 2¾ 3
Belgian, 3%, 90½ ½
Belgium, 7%, 111½†† 10⅞ 11¼
Brazilian, 4½%, 1883, 61 72 2
Do., 4½%, 1888, 61¼ 3 5 2½
Do., 4%, 1889, 43½ 3 6½ 2½ 4 3¼ 4½ 2 4½ 3 4 3½ 2 4
Do., 5%, 1895, 56½ 5 6 5 ¼ 6½ 5½ 4
Do., 5% Fdg., 82 79 81 79½
Do., Rly. Guar. Rescis., 4%, 1901-2-5, 51 50¼ ¼ 2 50 4 3¼ ¼ 2 1
Do., 5%, 1903, 76 6 5 5 6¼
Do., Lloyd Brasileiro, 4%, 89
Do., 4% La., 1910, 43¼ ½ ½ 4½ 3
Do., 4% La., 1911, 69 71 1 69 71 66½ ½ 7½
Do., 4% Bds., 1911, 43 3 4½ 3
Do., 5%, 1913, 51 50½ 2½ 1 50¼ 2½ 1 50¼ 2
Do., 5%, 1914, 70 ½ 70 1¼‡ 70½ 70 1 69½ 8¼‡ 71 69½ 71½ 69
Do., 6½%, 78½ 8½ 8 5½ 6 5 5 ¼ 4 2½ 4 2 1⅜ 2 8½
B.A. (Prov.), 3½%, 36 ¼ 6
Bulgarian, 4½%, 1909, 17
Do., 7½%, 83
Chilean, 5%, 1892, 94½ ½
Do., 5%, 1909, 84½ 3
Do., 5%, 1910, 89¾ ¼ ¼
Do., 5%, 1911, 2nd Ser., 87½ ¼
Do., 5% Anns., "A," 95½†† ½
Do., 5% Anns., "B," 95¼
Do., 7½%, 104½ 3¼ 4¼ 5¼ 4½
Do., 6%, 102½
Do., 6%, 1926, 93 2
Do., 6%, 1928, 92 1
Do., 6%, 1929, 91½
Chinese, 5%, 1896 (Eng. Iss.), 99¼ ½ ½ 9 ¼
Do., 4½%, 1898 (Eng. Iss.), 84⅞ 5½‡ ½‡
Do. (German Iss.), 82¾ 3
Do., Imp. Ry., 5%, 74
Do., 4½%, 1908, 55½
Do., 5%, 1912, 41½ 40¼ ¼ 40 39¾ 40¼ 39¾ 41 ¾ 40¾ 39 ½ 9 40¼ ½
Do., 5% Recrgan., 1913 (Lond. Iss.), 64 3¾
Do. (Iss. in France), 68½ ½
Colombian, 6% (1920), 89
Costa Rica Reldg., 1911, 73 ¼
Czechoslovakia, 8%, 1922, 110⅝ ⅞
Danzig, 6½%, 82¾ 2
Egyptian Unified Debt, 73½ ½ ¾ ¾
Do., 3% Pref., 62¼†† 3½†† ¾
Estonia, 7%, 75
German, 7%, 1924, 100½‡ 3¼ 100¼‡ ¼‡ ½‡ ¼‡ 3 ½‡ 3
Greek Monopoly 4%, 1887, 63
Do., 4%, 61½
Do., 6% Stabilisn. and Ref. Stg., 1928, 90¾ ¾ ½ 1 1
Do., 6% Public Wrks. Stg., 1928, 88¾
Guatemala Ext. Debt, 4%, 50††
Hamburg (State of), 6%, 1926, 88 ½ ¼
Hungarian, 7½%, 1924, 100¾ ¾
Hungary (Counties of), 7½%, 96½ ½
Italian Credit Consortium, 10-year 7%, 100
Do., 20-yr. 7%, 100¾ ¾††
Japan, 4%, 1899, 77½ ¾ ¼ 8¼ 7¼ 8 7⅞ 8¼ 7½
Do., 4%, 1905, 101½
Do., 5%, 1907, 91¼ ½ ¾ 90¾ 1½ 90¾
Do., 4%, 1910, 72 1¼
Do., 6%, 1924, 102 1¼
Do., S. Manchurian Rly., 5%, 100⅛ ⅝ 7/16
Do., 5%, 1923, 90¼ 1
Do., 5%, 95½
Do., Tokyo (C. of), 5½%, 1926, 94¾ 5¼ ¼ ¼ ¼ 5 5
Mexican, 5% Ext., 1899, Assented, 22
Norwegian, 6%, 1921, 104¼†† ¼ ¼ ¼
Persia, 5%, 1911, 65
Peru, Nat. 6% Extl., 65 5
Poland, 7%, 1927, 83½ 3
Portuguese Ext. 3% (1st Ser.), Stmpd., 43¼ 3 3 2⅞
Do. (3rd Ser.), Stmpd., 43¾
Rio de Janeiro (State of), 7%, 1927, 80 77½ 7 ½
Roumania, 4½%, 1913 (Lon. Iss.), 50½‡
Do., 4% Ext., 1922, 73 5
Do., 4% Cons., 1922 (Brit. Iss.), 42¼ ¼
Do., 7% 80 79
San Paulo (State of), 8%, 1921, 89
Do., 7½%, 1956, 75½ 5 5¼ 6 5¼ ½
Do., 7% (Wtrwks.), 1926, 80
Do., 6%, 1928, 56½ 8 5 5
San Paulo (Bank of the State), 6% (Ser. "B"), 70
Do., 6% (Ser. "C"), 65
Siamese, 6%, 1924, 105¼ 6½
Turkish, 4% Unified, 9⅛
Uruguay, 3½%, 63 3 3
Westphalia, 7%, 1926, 92 2 1 1 3½

COUPONS PAYABLE ABROAD

French, 5% Rentes (Lon. and Dub. Iss.), 20¾ ⅞ ⅞ 1 20 11/16 ⅞ 11/16 1⅛

SUPPLEMENTARY PRICES

Argentine, Ced. Hip. Arg., 6% (J. and J.), 37
Chinese, 5% Gold Bds., 1925-47, 71 13 ½
Do., 5% Hukuang Rlys., 1911 (L.P. and N.Y. Issue), 39¾†† 1¼‡
German, Internat. 5½%, 1930, 79¼ 9 9 8¾ 9 ¼ 8¾ 8⅞
Japan, 5½%, 1930, 95 4 15/16 ⅞ ¾ 13/16 [illegible]
Ottoman Empire, "A" 1925 (Ex' Cpn' No.1), 40/-
Peru, [illegible]
San Paulo (State), 5%, 1905, 84
Do., 7%, 1927, 57 [illegible]
Do., 7% [illegible]

RAILWAYS—GT. BRITAIN & NORTHN. IRELAND—SHARES AND STOCKS

G.W., Cons., 70⅞ [illegible]
L. and N.E., 5% Prefd., 17 16¾ [illegible]
Do., Def., 6⅛ [illegible]
Lond. Elec., 72
L.M. and S., 53 [illegible]
Metro., Cons., 72½ [illegible]
Do., Surplus Lands Stk., 75¼†† [illegible]
Southern, Prefd., 64½ [illegible]
Do., Defd., 22¼ [illegible]
Underground, 24/1½ 3/10½ 4/1½ 3/9 -/9 4/- 3/10½ 4/- 4/ 3/7½ -/6 -/11¼ -/9 -/9¾ -/10½ 3/9 -/10½
Do., 5% Deb., 101¼ 100¾ 1¼ 1 100¼ 1½
Do., 6% Inc. Deb., 105

DEBENTURE STOCKS

G.W., 4½%, 91¾ 2 2 2 1½
L. and N.E., 3%, 57¼ [illegible] 7 7 8 ¼ 7¼‡ 8 8 ½
Do., 4%, 75½‡ [illegible]
Do., 5%, 1947, 100 100
L.M. and S., 4%, 80½ [illegible] 1 1 80¾ 1 [illegible]
Do., 5%, 1952, 100¼ ¼ 1 1
Metro. Dist., 4%, 1903-5, 75 6
Southern, 4%, 82⅞†† [illegible]

SUPPLEMENTARY PRICES

L. and N.E., New 5%, 99½††
London Elec., 5%, 1985-95, 101⅛ [illegible] ¾ ¼
Do. (iss. at 97½, £50 pd.), 53½
L.M. and S., New 5%, 102½†† [illegible] 2 1⅞

GUARANTEED SHARES AND STOCKS

G.W., 5% Rent-Charge, 99½‡ ¼‡
Do., 5% Cons., 99 ¼ ¼ 100 99½ 100 99¾ ½ ¼
L. and N.E., 4% 1st, 71‡ 1 1 70⅞ ¾ 11
Do., 4% 2nd, 64½‡ ¼ 5½ ¼ 4½
L.M. and S., 4%, 75½‡ ⅞ 6 6
Southern, 5% Pref., 99†† 8½‡ 9½ 8½‡ 100
Do., 5% Pref. (1957), 98¼‡ 9

PREFERENCE SHARES AND STOCKS

Dividends contingent on the profit of each separate year except where otherwise indicated

Gt. Western, 5% Cons., 99⅛ ½ 3½ ½ 2½
Do., 5%, 1950, 97
L. and N.E., 4% 1st, 54½ 5¼†† 5 5 ¼ 4½ ¾ 5¼ 4¾
Do., 4% 2nd, 40†† 39⅝ 9 ⅞ 9 9 ¾ ¾†† ⅞ ¼ ¾ ¾ 40 39⅞ ¾ 40
L.M. and S., 4%, 59¼‡ 60⅞ 59¾‡ 60¼‡ ¼ ⅞ ½ ⅞ ⅞
Do., 4%, 1923, 54½‡ 5¼ 4½‡ ½‡ 5¼ ¼
Southern, 5%, 86†† 5½ 6 5¼ 5¼ ¼ 5 5 6 5 ¼ 5½ 6 5¾ 6¼
Do., 5%, 1961, 95 5

INDIAN RAILWAYS

Bengal and Nth.-West., 251
Burma, 3% Deb., 51††
E. Indian, Ann. "A," 111½ ½
Do., "D," 135‡ ⅞ ⅞
Do., 3½% Deb., 60 60
Madras and Sthrn. Mahratta, Gtd. 3½%, 119½ ½ ½
Do., 4% Deb., 1988, 87½
Madras, Ann. "B," 177 1/16
Scinde, Punj., and Delhi, Ann. "B," 167⅛
S. Behar, 3½% Deb., 57½

INDIAN NATIVE RAJ AND ZEMINDARY LOANS

SUPPLEMENTARY PRICES

Govt. of Hyderabad, 5½% Deb., 96½ ¼ ½ 7½ 6¾ ¼ ¾ ¼

RAILWAYS—DOMINION AND COLONIAL

Buffalo and Lake Huron, 5½% 1st Mt. Bds., 106½††
Do., 5½% 2nd Mt. Bds., 106½†† 5½
Canadian Nat., 1927, Guar. Deb., 70¼††
Canadian Nthrn., 4% Cons. Deb., 76⅞ 7⅛ ⅞
C.P.R., $100, 180†† 80†† ½ 1 80‡ ½ ½ 1 1 3†† 80⅛ 80 1½‡ 1½
Do., 5%, 45½‡†† ¾ ¼ 1‡ ½ ¾ [illegible]
Do., 4% Pref., 79½‡†† 6¼‡ 3¾‡ 8½ ½ ¾ ¾ 9¾‡ 8½ ¾ 9½‡†† 8⅞
Do., 4% Deb., 83⅞ 4 3½ 5‡ 3¾ 51 3⅞
Do., Algoma Branch, 5% Bds., 100
Dominion Atlantic, 4% 2nd Deb., 85½
Gd. Trunk Pac. Branch, 4% Bds. (Saskatchewan), 1939, 86
Gd. Trunk of Canada, 4%, 80¼
Do., 4% Consol. Deb., 85¼ ¼ ¼
Gt. Nthn. of Can., 4% Bds. (enforced), 96½
Newfoundland, 1st Mt. 5% Debs., 98 ¾ 9
Mnt. of W. Australia, Reversy. Certs., 3/4½
Ontario and Quebec, 5% Deb., 102
Qu'Appelle, Long Lake, 4% Deb., 1936, 94††
Rhodesia and Mashonaland, 6% Debs. (Bearer), 102⅞†† 3 3 ½ 3

AMERICAN RAILROAD STOCKS AND SHARES

Atlantic Leased, 76 ¼
Erie, 38
Northern Pacific, 62

FOREIGN RAILWAYS

Antofagasta, 5% Pref., 71½
Do., 4% Perp. Deb., 70††
Arg. Gt. West., 6% Pref., 94¼†† 3¼
Do., 5% Deb., 80¼ ¼ 79⅞ 80¼
Bahia-Blanca and N.W., 4½% Guar. Stk., 77½
Do., 4% Deb., 74
Belgian Nat., Ptg. Pref., Series "C" to "J" (Belgian Iss.), 65/-††
B.A. and Pac., 81 80½ 1 80¾ 80 ¾ 80 ½
Do., 5% 1st Pref., 89½
Do., 5% (1918) Deb., 85†† 5 4
B.A. Gt. Southn., 82 ⅜ 1½ 2 1⅞ ½ 2 1½
Do., 5% Pref., 86
Do., 6% Pref., 101½ ½ 5/16 100⅛
Do., 4% Deb., 76 6 5½ ¼ ¼†† ⅞ ½
B.A. West., 64¼ ¼
Do., 4% Deb., 73††
Do., 5% Notes, 99½ ½
Cent. Arg., 68¼ 7¼ 8 ½ ½
Do., 6% Pref., 98¼ ¼ ¼ ¼ ¼ ⅞
Do., 4% Deb., 74½†† 6
Do., 4% Deb., 98†† 3 3 3
Do., 5% Notes, Bearer, 97¼ ½ 6½ ½
Colombia Rlys. and Nav., 6% Debs., 16½††
Cordoba Cent., 7% Pref., 35
Do., 5% Pref., 29½ 9 ½
Do., 4% Deb., 58½
Do., 5% Deb., 42½ 4½
Internat. of Cent. Amer., 11⅝ ⅝

Leopoldina Rly., 29 7 8
Do., 4% Deb., 60 60 59 6 8½ 9
Leopoldina Term., 1/6 -/6
Madeira-Mamoré, 5½% Bds., 40/-
Manila Rly., 4% "A" Deb., 52††
Mexico Nth.-West., 5% Bds., 20/-
Midi, 6% Bds., 104⅞
Nitrate (Reg.), 55/-††
Do., Defd., 5/-††
P.L. and M., 6% Bds., 105½ 4½
San Paulo, 153
Ud. of the Havana and Regla, 5¾ 6 6 6 5 5
Do., 5% Irred. Deb., 78
Do., 4½% Debs. (free of tax), 16††

SUPPLEMENTARY PRICES

Benguella, 5% Debs. "F," 67
B. A. and Pac., 6% Pref., 91½
Do., New 5% Deb., 85½†† 5 5 5 4½
Sthn. San Paulo, "A," 1/3†† -/6

BANKS AND DISCOUNT COMPANIES

Agricultural of Egypt, Bearer, 7⅛ 1/16 ⅛
Do., 3½% (Old Bds.), 84¼
Anglo-French, 15/6 -/9
Anglo-S. Amer., "A," 6†† 6 6 1/16 5 31/32 13/16 13/16 6 ⅛ 1/16 5 31/32 5 29/32 13/16
Do., "B," 25/3 4/9‡ 5/3 4/9 5/1½
Australian of Comm., 17/9 -/3 -/9 18/- 18/-
Bank of Australasia, 11†† £11/3/9 £11/8/0 11¼ £11/9/3 11¼ £11/8/0 11½ £11/9/3
Bank of L. and S. Amer., 5 9/16
Bank of N.S. Wales, 31 1
Bank of N. Zea., 58/3 2/-
Barclays (D. C. and O.), "A," 26/4½ -/4½
Do., 8% Pref., 32/1½ 1/11¼ 2/1½
Barclays, "A," 6⅛ ⅛ ⅛
Do., "B," 56/6 -/3 -/6 -/3 -/6 -/7½ -/5¼ -/7½ -/3 -/5¼ 6/- -/4½
Canadian of Comm., 51 1 1 50⅛
Comm. of Australia, 17/-
Do., Pref. (6%), 6⅝†† ¼
Eng., Scott. and Australn., 5¼ £5/4/6 5⅛†† ¼
Hongkong and Shanghai, 107½†† 8 8 8
Ionian, 87/6
Land of Egypt, Bearer, 13⅛ 7/16 7/16
Lloyds, "A," 64/-†† 3/9 -/10½ -/10½ -/6 -/10½ -/7½ -/9 -/7½ -/6 -/9
Do., "B," 22/3‡ -/3 -/3 -/4½ -/3 -/7½ -/4½ -/7½
Martins, Partly pd., 7 5/16 ⅛
Mercantile of India, "C," 11⅝†† 12 11⅞
Midland, £12 (£2½ pd.), 9 1/16 ⅛ [illegible]
Do., £2½ (fully pd.), 9 5/16 [illegible]
Do., £1 (fully pd.), 75/6 -/4½‡ -/6 -/6 6/3 5/4½‡ -/9 -/3‡ 6/6 6/- -/6 5/3‡ 6/3
Mortgage of Bogota, 7% Bds., 91¼††
Natl. of India, 29½
Natl. of N. Zea., 2 13/16
Natl. of Greece, 7% Bds., 100⅛ ¼ ¼
Natl. Provincial, £2½ pd., 11¾
Do., £4 pd., 15 15/16 £13/5/9 15⅞ [illegible]
Royal of Scot., 343 4 3 4
Standard of S. Africa, 14 13/16 [illegible]
Union of Australia, 8⅛ [illegible]
Union Disc. of Lond., 10 9⅞ [illegible]
Westminster, partly pd., 78/4½ -/3 -/1½ -/6 -/4½ -/3 8/-†† -/6 -/6 -/3½ -/3 -/3 -/7½ -/1½ -/7½ -/7½
Do., fully pd., 52/4½‡ -/4½‡ -/3‡
Wiener (Bearer), 10/-

SUPPLEMENTARY PRICES

Hongkong and Shanghai, 102 2‡
Natl. Mt. of Greece, 7%, "B," 100½

BREWERIES AND DISTILLERIES

Allsopp, 23/4½ -/3 2/6‡ 2/-‡
Do., 7% Pref., 103 3
Ballard, 4% Deb., 68
Barclay, Perkins, 26/6 -/6
Bass, Ratcliff, 69/6 -/4½ 8/7½ 9/4½ -/6 9/-
Do., 5½% Deb., 103¼
Benskin's, 35/9 -/6 -/9
Brewers and Dist. of Vancouver (Voting Trust Certs.), 5/1½†† -/9¾ -/3
Courage, 61/6
Do., 5% Pref., 83
Distillers, 60/- 60/- 60/- -/6 -/6‡ -/6
Frenlins, 23/3
Friary, Holroyd, 31/3
Guinness, 102/- 1/9 -/9 2/- 2/- 1/9 -/3
Hoare, 63/- 2/- 3/- 2/3¼ 3/-
Hodgson Kingston, 42/- 2/- 1/-
Holt, Pref. (free of tax), 19/-
Ind. Coope, 62/- 3/- 2/9 2/-
Do., 6% Pref., 20/9
Do., 5% Deb., 95 5 4⅛
Mann, Crossman, 4% Deb., 74††
Meux's, 37/3
Mitchells and Butlers, 55/7½
Ohlsson's, 28/6
Showell's, 4% Pref., 52½
S. African, 59/10½
Tamplin, 7½% Pref., 22/6
Taylor, Walker, 32/9
Usher's, 31/3 30/6
Walker and Homfrays, 6% Pref., 19/3▲
Do., 4% Debs. (Regd.), 65
Walker (John), 6% Deb., 104⅛
Walker (Peter), 7½% Pref., 22/6
Walker (Peter) and Cain, 8% Pref., 21/9
Do., 7% Debs., 103 3 3
Watney, Combe, Prefd. (4%), 67½
Do., Defd., 56/3 -/6 7/-
Do., 3½% Deb., 68½
Do., 4½% Deb., 103 3
Whitbread, 3½% Deb., 64

SUPPLEMENTARY PRICES

Allsopp, New (iss. at 22/6, 12/6 pd.), 11/11¼ 12/- 11/11¼ -/11¼ 12/-
Aspinall, 5% Pref., 20/-▲ -/1¼▲
Bushell, Watkins, 20/10½ 1/- -/9 -/9 -/9
Courage, 5½% Deb., 101½
Nuttall's, 6% Deb., 97
Simonds, 6½% Pref., 21/-
Walker's, 19/6 -/6 -/9 -/1½

CANALS AND DOCKS

Birmingham, 4%, 74¾††
Leeds and Liverpool, 9 9
Manchester Ship, 5% Perp. Pref., 11/7½ -/7½

COMMERCIAL, INDUSTRIAL, &c.

Aerated Bread, 17/4½ -/1½
African and East. Trade, 8/4½ -/3†† -/7½
Do., 8% "B" Pref., 10/6
Allen-Liversidge, 6½% Pref., 19/6 -/9
Allied Cement, 6½% Deb., 89††
Allied Newspapers, 30/4½
Do., 6% Pref., 20/- 20/- -/4½ -/3 -/4½ -/3
Allied Nthn. Newspapers, 6½% Deb., 91‡
Amal. Dental, 8% Pref., 17/1½
Do., 6½% Pref., 18/4½ 17/10½ 18/4½
Amal. Press, 7% Pref., 19/7½
Anglo-Canadian Pulp, 6½% Debs., 107
Apollinaris, 6/6
Ardath Tobacco, 6% Pref., 23/3 -/3 -/3 2/-
Army and Navy (Co-op.), 38/-†† -/3‡ 8/- 7/-‡ 8/- 8/-‡
Art., Lab., and Gen. Dwell., 92
Asd. Biscuit, 6½% Pref., 22/6‡
Asd. Dyers and Cleaners, 6½% Pref., 20/7½ -/7½
Asd. Elec. Indust., 31/9†† -/3¾
Asd. Newspapers, Defd., 21/9†† 2/-
Do., 5% Pref., 18/-††
Asd. Port. Cement, 35/3†† 5/- -/1½ -/3 3/-
Do., 5½% Pref., 19/3 19/-
Do., 4½% Deb., 89⅞
Austin Motor, 7% Pref., 19/- 18/6
Do., 6% "B" Pref., 11‡, 10/6 16/- 13/10½
Do., 6½% Deb., 98⅝ ⅝ ⅝
Auto. Telephone, 32/9 3/- 2/9
Avery, 33/6††
Do., 5% "A" Pref., 85/-
Barker, 57/6 8/6 -/6
Do., 6% Pref., 22/3
Barry and Staines, 4/9
Bartholomew, 2/-
Bassett, 41/3
Beechams Pills, 8% Ptg. Prefd., 20/3
Berger, 39/6
B.S.A., 9/9
Bleachers, 16/9 17/-
Bobby, 7½% Prefd., 19/- -/1½
Do., 6% Pref., 18/6††
Boots Pure Drug, 5 11/16‡††
Borax, Prefd. (6%), 40/- 1/3 -/10½ -/3‡ -/10½‡
Do., Defd., 11/- -/1½ 10/9 11/3 -/3 -/4½
Do., 5½% Pref., 6¾
Bovis, 2/4½
Bovril, "B" (7½%), 23/9‡
Bowater's Paper, 6% Deb., 98½
Bradford Dyers, 19/9
Do., 5% Pref., 14/9
Do., 4% Deb., 78††
Braziliers, 3½% Pref., 18/3
Brazilian Warrant Agcy., 1/10½ -/9¾ 2/-
Brit. Aluminium, 39/7½
Do., 6% Pref., 20/9
Brit.-Amer. Tobacco, 5 5/16‡†† [illegible]
Do. (Bearer), [illegible]
Do., 5% Pref., 20/3‡ -/10½ 1/- 20/7½
Do., 6% Pref., 24/- 3/7½‡ -/10½‡ 4/3
Brit. Celanese, 7% Pref., 12/10½ -/6 -/9 -/10½ -/3 -/9 -/10½ -/9 -/3¾ -/4½
Do., 7½% Ptg. 2nd Pref., 8/9 9/3 -/3 9/- 8/9 -/10½ -/9 -/6 9/1½
Do., 7% Deb., 102 3
Do., 7½% Conv. 2nd Bds., 80 80
Brit. Enka Art. Silk, 4/4½
Do., 6% Debs. (Reg.), 67½
Brit. Insul. Cables, 69/4½
Brit. Match Corp., 24/3 -/3 -/3
Brit. Oil and Cake, Prefd., 28/10½ 9/3 8/7½ -/7½ 9/3
Do., 5½% Pref., 18/1½
Brit. Oxygen, 25/7½ -/7½ -/7½ 7/6
Brit. Port. Cement, 41/10½‡
Do., 6% Pref., 21/-
Brit. Ropes, 6½% Pref., 5/9
Brit. Thomson-Houston, 7% Pref., 23/3
Brit. Tobacco (Australia), 33/-†† 2/9 2/- 1/9 2/3 -/6 -/9 -/1½ -/1½ 1/9 2/10½ -/9 -/10½ -/3¾
Brush Elect. Eng., 103‡
Do., 4½% 2nd Deb., 68‡
Bryant and May, Pref. (14%), 51/3
Calico Printers, 4% Deb., 62
Callender's, 65/- 5/- 4/9
Do., 6½% Pref., 25/3††
Carlton Hotel, 29/- 9/-
Do., 5½% Pref., 8
Carr, 6½% Pref., 21/-
Carreras, "A," 6⅞ ¾ 13/16 [illegible]
Do., "B," 17/- 17/- 17/- -/1½ -/1½ 16/10½
Do., 6% Pref., 22/9 -/9††
Cerebos, £6/4/6 6 5/16
Chaplin, 13/9
Chinese Eng. (Bearer), 26/10½ 8/9
Chloride Elect. Stor., "B," 57/6
Coats, 57/9 -/9
Cohen, Weenen, 7% Ptg. Pref., 25/3 -/3
Columbia Graph., 58/7½ -/11¼ 6/6¾†† -/3 5/- 5/- 6/6¾ -/3 7/6†† 6/3 5/7½ -/7½ 6/3‡ -/3 5/- -/7½ 6/- 5/11¼ 6/- 5/11¼ 6/10½ -/4½ 5/9 -/3¾
Consd. London Props., 6% Pref., 19/9††
Cook (Thos.), 6% Deb., 102 1¼
Courtaulds, 41/10½ -/10½ -/3 -/10½ -/6 -/3 -/6 2/2¼ 1/3 -/7½ -/9 -/6 -/10½ -/9¾ -/7½ -/6¾††
Do., 5% Pref., 19/6 -/3 -/3
Criterion Restnts., 7/-††
Crittall Mfg., 23/- -/9 -/6
Do., 6% Deb., 97¾
Crosfield (J.), 7½% Pref., 22/6††
Crosse and Blackwell, 1/7½†† -/8¾ -/8¼ -/9
Do., Pref. (7½% Ptg.), 10/7½ 11/-
Daily Sketch, 6½% Deb., 105½††
Debenhams, 6½% Pref., 20/- -/3 -/4½ -/6 19/4½ 20/6
Do., 7½% Pref., 19/9 19/- 20/- 20/-
Do., 10% Prefd., 21/3 20/6 -/6 1/- 1/- 1/-
Dennis Bros., 38/6 -/6
Dickinson, 33/9
Drage's, 10% Prefd., 14/3
Do., 10% Pref., 21/-
Drapery Tst., 7% Ptg. Pref., 15/7½
Dunlop Cotton, 6½% Pref., 20/9 1/-††
Dunlop Rubber, 10/11¼†† 11/0¾ 11/- 10/9¾ -/9¾ 11/0¾ 10/11¼ -/9¾ 11/0¾ 10/10½
Dutch Co., 5½% Pref., 20/1½
Eastman Kodak, 199 200½ 200
Eastwoods, 26/3 -/6 -/10½
Enfield Cable Works, 65/3 -/6
Eng. Elect., 10/9
Do., 6½% Pref., 8/9
Do., 6% Deb., 79½
Eng. Sewing Cotton, 32/3 -/6
Ericsoid, 3/4½‡
Ever-Ready, 17/3 -/6 17/- -/3 -/1½ -/6 -/1½ 17/- 16/10½ 17/-
Ewart, 20/1½
Do., 10% Pref., 20/7½
Financial Times, 19/6††
Fine Cotton Spinners, 19/4½
Do., 5% Pref., 15/10½ 16/-
Finlay, 81/1½†† -/10½ 2/3 1/6 -/10½ 2/- -/6 1/7½ -/9
Francois Cement, 1/8¼
Gallaher, 6½% Pref., 22/-
Gaumont-Brit. Picture, 12/3 -/6
Do., 6½% Deb., 100
Gen. Elect., 47/6†† -/3†† 8/9
Do., 6½% "A" Pref., 24/7½††
Do., 7½% "B" Pref., 32/-
Do., 7% Deb., 100¾ 1 100⅞ 1 100¾ 1¼
Goode, Durrant, 6½% Notes, 97½ 7
Gordon Hotels, 11/7½ -/9
Gramophone, 55/7½†† 6/3 -/6 5/11¼ -/11¼ -/7½ 5/- 6/3 5/- -/3¾ -/9‡ 6/-‡ -/6 5/7½ -/11¼ -/7½ 5/- 6/3 -/10½ 5/9¾ 7/- -/3¾ -/6 5/7½ 6/- 5/11¼
Griffiths, 11/-
H.P. Sauce, 90/-
Harrisons and Crosfield, Prefd. (10%), 28/6
Do., 6% Pref., 21/3††
Harrods (B.A.), 13 15/16, 15/6†† -/6 -/6†† -/6
Do., Def., 40/9 1/- 40/- 40/-
Do., 8% Pref., 21/10½
Harrods, 58/9 9/- 8/9 9/- -/10½ -/3 -/6 -/6
Do., 7½% Pref., 20/1½ -/1½ -/3

Henry, 5/3¾▲ -/6¾
Herrburger Brooks, 25/9 5/-
Hoffmann Mfg., 7½% Pref., 20/7½
Holbrooks, 16/-
Home and Colonial, 12/4½†† -/3¾ -/7½
Do., 15% Pref., 46/10½
Do., 6% Pref., 5½††
Hopkinsons, 23/1½
Hovis, 57/6
Hoyle, 3/3
Humber, 15/9‡
Do., 7% Pref., 14/-‡
Ilford, 6½% Pref., 20/3¾ -/6 -/6 -/3
Illingworth, Morris, 1/6†† -/7½
Do., 6% Deb., 70¾ 70
Illustd. Newspapers, 7/-‡ -/9
Do., 7% Pref., 12/-
Imp. Airways, 20/9†† -/9 -/3
Imp. Chemical, 20/-†† -/1½†† 20/-†† 20/- 20/- -/9¾ -/1½ -/1½ -/3 20/- -/3 19/10½ 20/3 -/3¾ -/3 19/10½ -/1¼ 20/1½ 19/10½
Do., Def., 5/3†† -/6†† -/6¾ -/9 -/4½ -/6 -/7½ -/6¾ -/7½ -/6
Do., 7% Pref., 22/10½ -/9 -/7½ -/10½ -/7½ -/6¾†† -/9 -/8¼ -/10½ -/7½
Imp. Tobacco of Canada, 39/4½
Imp. Tobacco (G.B. and I.), 96/10½†† -/10½ 5/10½ 6/6¾ -/6¾ 5/10½ 6/6 5/11¼ -/7½ -/7½‡ -/9 -/11¼ 6/6 -/3 5/7½ -/7½ -/11¼ -/9 6/0†† -/3 -/6
Do., 5½% Pref., 22/6 -/7½
Do., 6% Pref., 24/3 -/4½
Do., 10% Pref., 39/3
Internat. Linotype, 83‡
Internat. Match, Ptg. Pref., 75 ½
Internat. Paint, 33/6
Internat. Sleeping Car, 6% Bds. (Bearer), 100½
Do., 6% Bds. (1924 Iss.), 101¼
Do., 6% Bds. (1928), 102½
Internat. Sleeping Car Share Tst., 6/6††
Internat. Tea Stores, 19/4½ -/3 -/4½ -/4½ -/1½ -/3 -/1½
Do., 7% Pref., 23/4½ -/6 -/4½ -/6 -/6 -/9½ -/6
Inveresk Paper, 4/10½†† 5/3 -/1½
Johnson and Phillips, 36/6‡
Kreuger and Toll, "B," 26⅝ 6 ½
Do., Ptpg. Debs., 27
La Guaira Harb., 9/6††
Leeds Fireclay, Pref., 23/-‡ -/9 -/3 -/4½ -/9
Leethems, 20/-
Lever, 7% Pref., 23/4½ -/3 -/4½ -/3 -/1½ -/4½ 3/-‡ 3/-‡ -/5¼ -/3¼ 3/-‡ -/1½ -/3 -/1½
Do., 8% "A" Pref., 23/1½ -/3 -/3 -/4½ -/4½ -/1½ -/3 -/1½
Do., 20% Prefd., 13/- 12/11¼‡
Do., 7% Deb., 103¼ 4 ¼ 3 4 3¾
Do., 5% Deb., 98½
Lewis (John), 7% Pref., 17/7½ -/6
Lewis's Invest. Trust, 46/6
Liebig's (Bearer), 14 15/16
Limmer and Trinidad Asphalt, 61/- 60/9 1/-
Linotype and Machinery, 4½% "B" Deb., 73 7
Lipton, 5% Pref., 8/3
Do., 4% Deb., 70½ 70 ½ 70
Lister, 5% Pref., 13/3 -/3
Lloyd (Ed.), 7% Pref., 20/6 -/6
Lond. Brick and Forders, 40/3
Lond. Restaurants, 7½% Pt. Pref., 3/6‡
Lovell and Christmas, 6% Pref., 13/4½ -/4½
Lyons, 97/6 6/3
Do., "A," 95/- -/10½ -/7½ 6/3 5/7½ -/7½
Do., 6% Pref., 21/6
Do., 7% Pref., 26/- -/1½ -/6
Do., 8% Pref., 28/3
Magadi Soda, 6% 1st Debs. (Reg.), 92½
Manbré and Garton, 38/6 -/9 -/9
Do., Def., 15/- -/6
Maple, 30/3‡ -/6
Mather and Platt, 39/-
Maynards, 28/9
Maypole Dairy, Defd., 4/10
Do., 5% Pref., 19/-
Mazawattee Tea, 12/7½
Do., 4½% Deb., 70††
Meakers, 7% Pref., 19/-
Met. Indus. Dwell., 21/3 20/-
Millars' Timber and Trading, 6% Pref., 10/3
Morris (B.), 14/6 -/6 -/3
Morris Motors, 7½% Pref., 21/4½ 1/- -/4½ -/4½
Mowlem, 41/3 -/3 -/6 2/6
Nairn and Greenwich, 38/6 -/6 6/3
Napier, 7½% Pref., 23/4½
Do., 8% Pref., 23/-
Nestlé, 8% Pref., 29/4½
Newnes, 7% Pref., 9/6 -/6¾
Niger, 5½% Deb., 104¼ ¼ ½ 3½
Northcliffe Newspapers, 5½% Deb., 91½‡ ¾ 2½ ½
Paquin, 17/9
Peek, Frean, 5% Pref., 17/6†† 18/6
Philips (J. and N.), 8% "B" Pref., 13/9▲††
Philips' Lamp Holding, Certs. to Bearer, 30/7½
Piccardo Tobacco, Pref. (8½% Ptg.), 8⅞†† 15/16 ¾ 15/16 ⅞
Pinchin, Johnson, 41/9 -/9 -/6 -/9
Do., 6½% Pref., 24/4½†† -/4½ 4/- 4/- 4/- 3/9 4/3
Platt, 7% Pref., 7/3
Plummer, Roddis, 8% Pref., 16/7½
Do., 7% Pref., 19/3 -/3 -/9
Pollard, E., 7% Pref., 18/6 -/6
Potash Synd. of Germany, 7% Ln., Ser. "A" and "B," 102½†† ½
Do., 6½% Bds., Ser. "C," 97½
Price Bros., 50††
Prop. of Hay's Wharf, 6% Pref., 22/4½
Provl. Cinema. Theatres, 7½% Ptg. Prefd., 17/7½ -/7½ 18/-
Radiation, 36/3 5/9
Do., 6% Pref., 21/9
Reckitt, 5% Pref., 19/9
Rio de Janeiro Flour Mills, 36/3
Roberts (T. R.), 2/6‡
Do., 5% Pref., 12/- 11/-
Robinson (Peter), 7% Pref., 21/3†† -/3††
Rolls-Royce, 41/3 -/6 -/3 -/3
Rover, 5/3 -/7½ -/5¼ -/6
Rubens-Rembrandt Hotels, 7% Bds., 99
Rylands, 16/10½
SKF, "B," 104⅛
S.T.D. Motors, Prefd., 6/3 5/9
"Sanitas" Tst., 10% Ptg. Pref., 24/6
Savoy Hotel, 30/-
Do., 5% (Std.) Deb., 91 90½ 1½ ½
Saxone Shoe, 6½% Pref., 20/7½ 1/3 20/6 -/7½▲
Schweppes, 33/- 3/-
Do., Defd., 35/6 5/- 4/9 5/- -/6 4/9 5/3 -/3 4/4½
Sears (J.), 20/6
Do., 7% "A" Pref., 22/6 -/6
Do., 6% Deb., 107½ 6⅞
Selfridge, 6% Pref. (11/1), 19/6 -/10½ -/10½
Do., 10% Prefd., 20/7½ -/6 -/9 -/6
Selfridge Provl. Stores, 5/7½ 5/-‡ -/7½ -/6 -/3
Do., Defd., 1/6¾
Siemens Bros., 21/7½
Do., 10% Pref., 31/3‡
Do., 4½% Deb., 92 2
Slaters and Bodega, 47/-
Smith (S.), Prefd. (7%), 31/3 -/9
"Snia Viscosa," 7/-‡
Solna, Pref. Certs., 42/9 3/- 3/9 5/-
Spencer, Turner, 13/-
Spillers, 21/1½†† ½ 1/- 20/9 1/- -/3 -/4½ -/4½ -/3
Do., 6% Pref., 18/1½ -/7½
Steel, 7½% Pref., 20/3
Stephens (H. C.), 20/10½
Stevenson and Howell, 6½% Pref., 17/6
Swan and Edgar, 15/9
Swedish Match, "B," 14 5/16 £14/10/10½ 14¼ 9/16
Tate and Lyle, 39/9 -/9 -/3 -/3 -/6 -/7½ -/10½ -/7½
Travers, 24/3
Trust Houses, 14/9 15/3 15/- 14/10½ -/10½ -/9 -/7½ -/7½
Do., 6% Pref., 18/7½ -/1½ 18/-‡
Turner and Newall, 58/- -/6 8/- -/1½ -/7½ -/1½ -/4½ -/4½ 7/9¾ 8/1½ 8/- -/6 7/6 8/6 -/4½ -/1½‡
Do., 7% Pref., 24/6
Unilever, 46/3 -/3 5/7½ 6/3 -/10½††
Do., 7% Prefd., 24/- 4/- 3/10½ 4/-
Unilever (N.V.), 46/3†† 6/- 5/7½ -/10½ -/7½ 5/- 6/9 5/7½ -/7½†† 7/3¾
Do., 7% Pref., 24/-
Union Cold Stor., 6% Pref., 19/10½ -/9¾ -/6 -/9
Do., 10% "A" Pref., 26/3
Ud. Alkali, 5% Deb., 91½ ½
Ud. Dairies, 32/9 -/9 -/9 -/6 -/9
Do., 6% Pref., 20/10½ -/9 -/7½ -/6 -/9
Ud. Molasses, 20/3 -/4½ -/1½ 20/- -/6 -/3 20/- 20/- -/3 -/4½ -/4½ 19/10½ 20/1½
Do., 6% Pref., 17/6¾ -/9
Ud. Tobacco (Sth.), 80/-
Van den Bergh, 12% Prefd., 11/3
Do., 6% "B" Pref., 19/7½ 20/-
Veneesta, 17/6 18/4½
Victoria Jute, 57/6
Vine Products, 5/9 -/7½ -/9
Vocalion, 9/1½†† 8/- -/3 8/- -/6
Wall Paper, 5% Pref., 15/1½
Waring and Gillow, 4/3¾ -/3¾
Waterlow, 25/-
Weldons (10%), 13/6
Whites (Timothy), 7½% Prefd., 20/-‡ -/1½
Whitworth and Mitchell, 43/9
Do., 6% Pref., 19/- -/3 19/- -/3 -/6
Williamsons, 43/6
Wyman, 49/4½ -/4½††

SUPPLEMENTARY PRICES

Adlam, 1/0¾ -/1 -/1
Albion Gylnds., Defd., 2/1½ (Correction from Official List.—In yesterday's List the business done should have been marked 2/4½ not 1/6½)
Alliance Art. Silk, -/6 -/4½
Anglo-Fgn. Newspapers, -/4½ -/4½
Argyle Press Hldgs., 24/6
Asd. Brit. Cinemas, 4/7½
Do., 7½% Pref., 14/9 -/9
Asd. Fisheries, Defd., -/6¾
Asd. Lead, 3/9
Do., 6% Pref., 16/-†† 15/3
Asd. Talking Pictures, 1/5½ -/5½
Austin Motor, 36/3 -/3¾ -/6
Do., 20% Prefd., 14/9 -/9 -/6
Auto-Made Sales, -/3¾ -/4 -/4¼
Auto-Rides, 2/6†† 2/- 3/- 2/9¾ -/9 2/- 2/9
Baird Television, 10% Prefd., 1/9
Barratt (W.), 24/-‡
Do., 7% Pref., 20/9
Barry and Staines, New, 44/0¾
Beaton, 2/3¾
Beechams Pills, Defd., 2/3
Bowater's Mersey Paper Mills, 6½% Deb., 97 6⅞
Bright and Colson, 7% Pref., 20/3▲
Bristol and Sth. Wales, 32/3▲
Brit. Celanese, 9/- -/1½ 8/9 -/6 -/9 9/3 8/4½ 9/3 -/1½ 8/9 8/9 9/3 8/6 -/9 -/10½ -/6
Brit. Dardelet Threadlock "B," 9/4½†† 10/- 10/-
Brit. Internat. Pictures, 5/9¾ -/8¾
Do., 8% Pref., 19/- 19/-
Brit. Plaids, Holmd., 6/- -/1½ 6/- -/3
Burndept Wireless, 9
Burton (Montague), 7% Pref., 16/3 -/3
Celanese Corp. of Amer., 52/6 47/6 52/6 47/6 -/6 6/3
Cent. Port. Cement, 3/9
Chem. and Metallurgical Corp., -/5††
Cheshire Ud. Salt, -/3¼
Civil Service Co-op., 7% Pref., 30‡
Clapton Stadium, 12/1½ 12/-
Compton and Webb, 8/9††
Co. Gentlemen's Assn., 6% Pref., 19/9
Crompton Parkinson, New "A," 6/- pm.
Daily Express Bldg., 6% Deb., 99¾
Daily Mirror, 17/9†† -/9 -/10½
De Havilland Aircraft, 30/4½
De Vere Hotels, 7% Deb., 94
Decca Record, 3/6 4/- 4/-
Dobson and Barlow, 6/6¾▲
Drage's, 4/-
Drug Incorporated, £78 1½
Eastwoods Cement, 15/3 15/-
Edison Bell, 19/1½‡
Fairey Aviation, 9/11¼
Do., 6% Deb., 100▲
Ferranti, 7% Pref., 20/1½
Financial Newspaper Proprietors, 5/- 7/6 -/6
Fleming (A. E.), 12/9▲††
Fletcher and Cartwright, 21/3
Ford Motors, 66/1½ -/4½ 8/9 -/5¼ 7/3¾ 9/4½
Gainsborough Pictures, 5/6‡
Gallaher, 25/9†† -/3††
Gamage, 6½% Pref., 10/6‡
Garrard Eng., 4/3
General Elect., 5% Deb. (Conv.), 99⅝ [illegible]
Do. (iss. at 98, fully pd.), 99 9 [illegible]
Do. (iss. at 98, pdy. pd.), 1½‡ 0⅞ 1 0⅞ 1 1 0 11/16 1⅛ 0⅞ 1/16 pm.
Gen. Theatre, 7½% Pref., 10/7½
Gerrard Wire Tying Mchne., 5/0¾ -/9¾
Gestetner, 30/- 29/9
Gilford Motor, 12/6
Guy Motors, 12/-
Hackney Pushg., 7½% Ptg. Pref., 7/7½
Hampshire, 7½% Pref., 20/-
Hampstead Gdn. Suburb Tst., 2/9
Harrods (B.A.), 5% Funding Certs., 74½‡
Haslam and Newton, 1/-‡††
Hyde's Bird Seeds, 29/-
Imp. Smelting, 6½% Pref., 18/9†† 19/-
Indestructible Paint, 25/-††
India Tire and Rubber, 7½% Ptg. Pref., 24/6 -/3 -/6
Do., Defd., 8/0¾ 8/- 8/-††
Industrial N'papers, 7½% Pref., 8/3‡
Internat. Nickel of Canada, $20⅞†† 1†† 20⅞†† 1½†† [illegible] 20
Do., Prefd., 24/3
Jenson and Nicholson, 7½% Pref., 15/6†† -/6††
Jones (E. B.), -/6½
Do., Pref., 6/- -/1½
Jurgens (Anton), "C," Pref., Sub., 20/-
Keith, Prowse, 7% Pref., 19/-
Kelly's Directories, 6½% Deb., 102 1¼ 2 1½ ¾
Lewis (John) Partnership, 7½% Prefd., 15/- 14/-‡
Leyland Motors, 60/-†† 59/3 -/3 8/9 9/6
Lockwood and Bradley, 1/7½††
Do., 7½% Ptg. Pref., 11/10½ -/11¼†† -/9 -/9 -/10½ 12/- 11/10½
Lond. and Prov. Sporting News, 7/3¾ -/7½
Lond. Elec. Wire, 24/-
Low Temp. Carbon., 1/- -/0¼ -/0½
McNeill, 7½% Ptg. Pref., 4/4½
Machine-Made Sales, 2/9†† -/3¼ -/3
Madame Tussaud's, Defd., 8/3
Maidenhead Brick, 6/0¾
Maratti Knitting Machines, -/8¼ -/9½
Marks and Spencer, 7% Pref., 22/- 2/- 2/- -/1½ -/9¾ -/9¾ -/9¾ -/1½
Do., 6% Deb., 105¾ 6¼

Marshall, Morgan, 7% Ptg. Pref., 19/- -/3
Melso, 6% Ptg. Pref., 1/9
Mourisse, 7½% Ptg. Pref., 10/9
Murex, 36/10½ 7/- 6/10½ 7/- 6/10½ 7/6 -/11¼ -/6
Nat. Flying Services, -/6 -/9
Niger, 5% Deb., 97¾†† ⅞†† 8½ 7½ ⅛ 7 ¾†† 8 8 7⅞ 8 7½ 8¼
Odhams Press, 5/7½ -/6‡ 6/-
Do., 6% Pref., 15/3‡
Olympia, 5/9 -/6 -/6 -/5¼ -/6¾ -/5¼ -/7½ -/7½
Do., 7% Pref., 19/9 -/6 -/3 -/4½ -/6¾ -/4½ -/6 -/5¼ -/6¾ -/4½ -/6 -/5¼ -/3 -/6¾ -/6 -/4½ -/6¾ -/6
Oxford and Shipton Cement, 7/6 6/10½ 7/6
Palmer, 1/-
Do., 6% Pref., 2/6
Phillips (Godfrey), 21/-‡††
Do., "B" 6% Pref., 19/6
Photomaton Parent (Bearer), -/3 -/2½ -/2¾
Piccadilly Theatre, -/2 -/2¼
Prices, Tailors, 2/6 -/6 -/5¼
Do., 8% Pref., 8/6
Prichard and Constance, 8% Prefd., 16/1½ -/6
Pye Radio, Def., 9/0¾†† 9/-†† -/1½ 8/11¼
Quickthro, 3/3½
R.M.C. Textiles, 2/7½
River Plate, Brit. and Contl. Meat, 2/-
Ross, 5% Pref., 1/9††
Ruths Steam Storage, "A," 2/6 -/6
Salermi Coupling, 1/1½ -/3¼
Sanders (Stores), 7% Pref., 21/-
Sangers, 7/11¼‡ 8/-
Saxone Shoe, 22/6††
Scribbans, 14/3
Do., Def., 2/-
Simms' Motor Units, 21/10½†† 2/6†† 2/9†† -/6 1/10½†† 2/-
Smith (Stephen), 6/-
Smith's Potato Crisps, 8/11¼ -/10½ -/10½ -/10½
S. London Grybd. Racecourses, Def., 2/6 -/3¼
Sthn. Brick, 1/- -/1½ -/1½
Sunlight Laundries, 1/7½‡†† -/9
Do., 7½% Pref., 17/3
Surrey Public House Tst., 3/-
Symons, 1/4½
T.S. Motors, 9/-‡ -/4½
Tate and Lyle, 5½% Deb., 104 4
Taylors' (Chemists) (Lond.), 7½% Prefd., 17/6 18/4½ -/1½ -/4½
Taylors' (Chemists) Trust, Defd., 2/0¾
Do., 7% Prefd., 18/1½ 17/9
Taylor's Drug, Pref. (6%), 17/6▲††
Tebbitt, 6/1½
Tobacco Securities Trust, £100 of Stk., 301‡†† 5 300 300‡ 5 4 5
Do., £100 of Defd. Stk., 395‡†† 5 5‡
Tomasow (Bearer), 14/6▲
Triplex Glass (Reg.), 35/-‡†† 4/9 5/7½ -/7½ 4/9 5/- -/7½ -/3¾ 4/8¼††
Unilever, New (iss. at 60/-, 45/- pd.), 28/3
Ud. Kingdom Tobacco, 3/6½ -/6
Ud. Match Industries, 8% Ptg. Prefd., 9/4½ -/4½ 10/- -/3 -/3
Do., Defd., 1/0¾ -/9¾ -/11¼ -/11¼
Ud. Picture Theatres, 10% Ptg. Prefd., 2/9
Ud. Service Transport, 2/1½ -/3
Veno Drug, 12% Prefd., 19/6
Victoria Wine, 8% Pref., 20/9 20/-‡
Viking Whaling, 21/4½ -/1½ -/4½
Waxed-Papers, 1/6
Wembley Stadium, 7½% Ptg. Pref., 16/7½
Do., Defd., 1/9 -/9 -/10½ -/11¼
Westinghouse Brake and Saxby Signal, 24/6
Whites (Timothy), Defd., 2/3‡
Wiggins (Hammersmith), 7½% Convtble. Pref., 1/9
Wiggins, Teape, 25/-
Do., 5½% Deb., 99†† 9 9 8¾ ¾ ¾ ¾ 9½
Yager, 5% Ptg. Pref., 16/4½
Yeast Vite, 8% Ptg. Prefd., 4/1½
Zinc Manufts., "A," 2/4½ -/7½ -/6 -/7½ 2/- 2

ELECTRIC LIGHTING AND POWER

Barcelona, 6½% Bds., 103 ½ 2½ 3 ½ 3½
Calcutta, 44/7½ 5/- 4/7½ 5/- 4/6
Charing Cross, 4½% Pref., 17/6
City of Lon., 33/3 -/3
Do., 6% Pref., 22/- 3/-
Comp. de Elect. de B.A., 8% Pre-Pref., 20/-‡
Co. of Lond., 46/9 -/10½ -/9 -/9
Do., 6% Pref., 24/- 4/- 3/6 -/6 4/- 3/7½
Do., 7% Deb., 102½ 1½ (Correction from Official List.—In yesterday's List the business done at 102 ¼ ½ ½ 1½ should have been marked to the 5% Deb.)
Do., 5% Deb., 102¼ ¼ ¾ ½ ½ ½ ½ (see correction above)
Elec. Supply Corp., 46/6 -/6 -/6
Electl. Dist. of Yorkshire, 35/4½†† 5/-†† 5/-
Elect. Finance, 44/6
Hendon, 6% Pref., 22/6
Hungarian Transdanubian, 6½% Deb., 82¼††
Isle of Thanet, 6% Pref., 23/-‡ -/4½ -/4½
Lancashire, 23/7½†† -/7½ -/7½ -/7½
Do., 7% Ptg. Pref., 27/9
London Elect. Supply, 30/1½
London Pr., 5% Deb., 103‡ 1½
Madras, 26/-
Metrop., 40/3 -/3
Do., 7½% Deb., 105¼ ½
Mexican Lt. and Pr., 62⅞
Midland Counties, 26/6 -/6 -/6 -/10½
Do., 6% Pref., 23/3 -/3
Monterey, 5% "B" Deb., 20½ 1
Do., "C" Stg. Fd. Deb., 8 ½
Newcastle-upon-Tyne, 22/6 -/10½ -/6 -/10½
Do., 7% Pref., 26/4½ 5/10½ 6/6
N. Metrop. Supply, 47/9 -/6
Power Corp. of Canada, 69⅛
Quebec, 5% Deb. "A," 99¼ ½
Sao Paulo, 5% Bds., 80 7½†† 6
Scottish, 6% Pref., 22/3
Shawinigan, 63¾ 5 5 4¾
Shrops., Worcs., and Staffs., 6% Pref., 22/9
Sthrn. Brazil, 6½% Debs., 74¼ 4 4 ¼
Tokyo, 6% Bds. (Stg. Ser.), 94½ 5¼ ¼ 4⅞ 5⅛ ¼ 4¾
Urban, 6% Pref., 22/9
Victoria Falls and Trans., 59/6‡††
Do., Pref., 33/9 -/7½ -/10½ -/9 4/-
West Gloucestershire, 6½% Pt. Pref., 75¼†† ⅞
Do., 5½% Deb., 101 1
Westminster, 28/1½
Whitehall, 7½% Pref., 24/4½ -/4½ -/4½
Yorkshire, 32/3†† -/6††

SUPPLEMENTARY PRICES

Co. of Lond., New (iss. at 36/-, 26/- pd.), 24/-
Edmundson's, 5% Deb., 96¼
Do. (iss. at 93½, £68½ pd.), 71⅛†† ⅞
Esham and Staines, 28/- 9/-
Hendon, 68/6††
Newcastle-upon-Tyne, 5% Cons. Deb., 103 1¼
Do. (iss. at 96, £50 pd.), 55¼
N. American, $98†† 6½†† 4 2¾ 3½ ½ 3 ½ 4 3¼
N. Metrop. Pwr. Sta., 5% Deb., 101 ¾
Notting Hill, Defd., 7¼ 3¼ 11/16
Scottish Pr., New (iss. at 27/-, 17/- pd.), 17/6 -/3
Do., fully pd., 27/4½††

FINANCIAL TRUSTS, LAND, AND PROPERTY

Argentine Southrn., 17/7½†† -/9†† 18/-†† -/3††
Asd. Lond. Prop., 16/6††
Do., 6% Pref., 16/6†† -/7½ -/9 -/3
Australian Mercantile, fully pd., 97/6
Borneo, 19/3
Brit. Nth. Borneo, 5/-††
Brit. S. Africa, 31/- 30/10½ 1/- 30/10½ 1/- 30/10½
Charterhouse, 20/-††
City of Lond. Real Prop., 16/10½†† 17/3 17/- 16/9 17/1½ 17/-
Covent Garden Prop., 8% Prefd., 10/6¾
Do., Defd., 1/10¾ -/10¼
Equatorial, 7/-††
Forestal, Pref. (8%), 15/-
Grosvenor Ho. (Pk. Lane), 6½% Deb., 100¼ ¾
Hudson's Bay, 48/1½ 7/6 7/- 8/3 -/9 -/9 7/- 8/9 3/1½‡ 6/10½ -/10½ 5/-
Do., 5% Pref., 95/7½ -/7½
Hungarian Mort. Inst., 7½% Bds., Ser. "A," 99⅞
Leach's Arg. Ests., 6% Pref., 8/6½
London Co. Free. and Leasehold Props., 28/9 -/7½ -/7½ -/7½
Met. Housing Corp., 18/10½ 19/1½ 19/-
Mortgage of the River Plate, 7⅞
Nelson Financial, 6% Pref., 97½
Peruvian Corp., 5% Pref., 35¼ 5 ¼ ½ ¼ 3 3½ 3¼ ½ 4½
Do., 6% Debs., 86 7††
Primitiva Holdings, 24/- 3/4½‡ -/6
Rhodesia Rlys., 39/-
Rubber Plants., 22/3 -/7½ -/6 -/6 -/7½ -/9 -/9
Russian Corp., 65††
Do., 5½% Pref., 75††
Scottish Austn., 6% Pref., 99½
Do., 4% Debs., 73
Slough Estates, 30/6
Sth. Amer. Cattle Farms, 5% Debs., 98
Sudan Plantns. Synd., 39/4½ -/9
Texas and Mort., 4% Deb., 70¾††

Stock Exchange, 180

SUPPLEMENTARY PRICES

Anglo-Newfoundland Devt. (London Reg.), 45/-
Anglo-Oriental, 7½% Ptg. Pref., 9/9 -/9 -/3 -/10½ -/9
Brit. Columbia, "A," 38/ 7 6½
Do., "B," 6 13/16†† 13 13 ¾
Carmelite, 1/6 -/6
City of San Paulo Impts., 7/6†† -/7½†† -/6 -/8¼ -/6
Do., 7% Pref., 58††
Credit Assn. of Props. of S. Ests. in Jutland, 4% Bds., Ser. I., 95½
Do., Series II., 95¾
Do., Series III., 95½
Daily Mail, 50/- -/6 -/3 -/10½
Gresham, New, 1/3†† -/9
Do., 6% Ptptg. Pref., 21/3
G. R. A., -/8¼
Do., 8% Ptptg. Pref., 10/3 10/-
Griqualand Explor., 2/3
Grosvenor House, 7½% Pref., 10/- pd., 2/9 -/4½
Hydro-Elect. Securities, $28¾ ¾ ½ 5†† [illegible] 15/16‡†† ½‡
Internat. Holding, 94 4 3 15/16 4 3 31/32 4⅛
Kassala Cotton, 5/- 4/10½ -/9
Land Securities Assets, 60/-
Latilfyah Ests., 2/6
Rio de Janeiro, -/6††
Tea Share, 20/6
Ud. Motor Finance, 7% Ptptg. Pref., 15/6 -/8¼ -/9 -/9
Yang-Tse Corp., Prefd., -/1½->

GAS

Alliance and Dublin, 97½▲ ½
Cape Town and Dist., 4½% Deb., 74½††
Commercial, 96 5 5‡
European, 110
Gas Light and Coke, 19/1½ -/1½ -/9¾ -/1½ -/9¾ 18/10½ -/10½
Do., 3½% Max., 64½ ⅛
Do., 4% Pref., 79½ ½
Impl. Continental, 343 8 8 7½ 8 8‡
Do., 3½% Deb., 83
S. Metropolitan, 103††
Do., 6% Pref., 110‡ 10 10
Wandsworth, Wimbledon, 5% Pref., 91

SUPPLEMENTARY PRICES

Associated, "A," 32††
Watford and St. Albans, "B," 3½% Std., 96††

INSURANCE

Alliance, 18⅝ ⅞ ¼ ⅛
Atlas, 12½†† ½ £12/7/9 £12/7/3 12 7/16
Comm. Union, 23⅞ ¾ ¾ 23 1/32
Employers' Liability, 67/6 9/9 8/6 -/9 9/1½
General Accdt., 15¼
Guardian, 10 5/16 ⅛ £10/4/0 10⅛
Legal and Gen., £14/19/3
Liverpool and Lon. and Globe, 4% Deb., 80
Do., 4% "Thames and Mersey" Deb., 79½ 80⅛ ⅞
Lond. and Lancs., 26⅞ 7 1/16
Lond. and Manchester, 12 11/16 13/16 ⅞
Lond. Assocd., 7% Ptg. Pref., 5/-
London, 9⅝†† ⅝ 9/16
Nth. Brit. and Mercantile, 32⅞ ¾ 3 ¼ 2¾
Northern, 15⅛
Pearl, fully pd., 12 27/32 £12/16/9 12 25/32
Do., partly pd., £11/13/3†† 12
Prudential, "A," 23⅝ ¾ ¾
Royal Exchange, £6/0/6 £6/0/6 £6/2/0 6⅛ £6/2/0 6⅛
Royal, 7 11/16†† [illegible]
Sea, 69/8¾ 8/3▲
Sun, 73/- 3/- 3/-▲ 4/-
Sun Life, 51½
Yorkshire, partly pd., 6¼ 7/32 5/16 ⅛
Do., fully pd., 12¾ 13/16

SUPPLEMENTARY PRICES

Prudential, New "A," 23⅝†† ⅞‡

INVESTMENT TRUSTS

Atlas Elect. and Gen., 24/10½ 5/1½ -/1½ 5/- -/1½ 5/-‡
Do., 7% Pref., 24/10½ -/10½ -/10½ -/9 -/9
Do., 5% Deb., 98¾
Brit. Assets, 22/6
Do., 4½% Pref., 85‡
Brit. Combined Investors, 120
British Invest., 5% Prefd., 98
Do., 4% Deb., 78††
Brit. Steamship, Defd., 169††
Do., 5% Deb., 95½ ½ 6 5
Cardinal, Defd., 255
Charter and Agency, 73‡
Do., 5% Pref., 79 8
City and Internat., 113 10⅛
Debenture Corp., 185†† 2
Do., 4% Deb., 75½
Eastn. Internat. Rubber, 12/6
Foreign, Amer., and Gen., 5% Deb., 99
Foreign and Colonial, 175
Do., 5% Deb., 97
Globe Telegraph, 14⅞ ⅞
Government and Genl., 4% Prefd., 72‡
Do., Defd., 255
Govmts. Stk., 5% Pref., 86
Guardian, 2⅝
Do., 4½% Pref., 83
Independent, 5% Pref., 82††
Indust. and Gen., 343 8¼ 5 5
Do., 4½% Pref., 84
Internat. Invest., 4% Deb., 74¼
Investment Corp., 4% Prefd., 74‡ 5
Do., Defd., 44‡ 3
Lake View, 5% Deb., 96

(Continued on next page)

STOCK EXCHANGE DEALINGS—
continued from page 23

Lon. and Colonial, 5% Prefd., 86½
Do., Defd., 134†
Lon. Scots. Amer. Deld., 220
London, 4% Deb., 79½
Mercantile, 5% Pref., 66½
Merchants, 4% Pref., 73
Mid-European, 110 15
New York and Gen., 5% Deb., 92½; 3½
Orient, 12/-, 13/9 -/9 -/11½
Premier, 165† 71½
Do., 5% Pref., 85
Rly. Deb. and Gen., 101
Do., 4½% Deb., 85
Rly. Share and Agcy., 177½
Scott. Capital, 5% Deb., 96†
Scottish Stockholders, 70
Traction and Gen., 5% Pref., 93½†† 4†† 90
Trust Union, 4% Deb., 80½
Trustees Corp., 240†
Utd. States and Gen., 5% Prefd., 91
Utd. States Deb., 5½% Pref., 100½

SUPPLEMENTARY PRICES

Govt. and Gen. Invest. Tst. Ptg. Certs., 60‡
Home and Fgn., 5% Deb., 95‡
Tor. 6% Pref., 95½

IRON, COAL, AND STEEL

Amalg. Anthracite, 3/6½
Armstrong, Whitworth Secs., "A," -/6½
Babcock and Wilcox, 54/4½ 4/- -/4½ -/3 -/3
Baldwins, 2/3
Bolckow, Vaughan, 3/-
Brown (John), fully pd., 2/6
Cammell, 6/- -/3
Do., 8% Pref., 18/10½
Cory, 50/- 8/9 -/9
Do., 5% Pref., 92/6
Dorman, Long, 6% Pref. Ord., 8/-‡ 8/- -/3
Do., 5% Deb., 96
Guest, Keen, 33/9 4/- -/11½ 4/- 3/9¼ 4/11½ 3/9 -/7½ -/6 -/7½ 4/11½
Do., 5% Pref. (free of tax), 5½‡
Do., 5% Red. Pref. (free of tax), 21/3†† 1/4
Harland and Wolff, 6% Pref., 5/-‡ -/4½ 6/- 5/3 -/6 -/6 -/3
Lambert Bros., 31/6 -/9
Do., 5½% Pref., 18/-
Lewis's, (Liverpool), 30/3†† 3‡
Ocean Coal, 5% Pref., 60/-
Ruston and Hornsby, 3/10½ -/6 -/6
S. Durham, 6% Pref., 15/3
Staveley, 20/3 -/3 -/6
Stone, 6½% Pref., 22/6
Swan, Hunter, 6% Pref., 19/-‡
Tata, 7% Deb., 97½
Thomas (Richard), 6½% Pref. (1¾), 7/9 8/-
Thornycroft, 50/3†† 50/-
Utd. States Steel, 158¾
Vickers, 7/1½†† -/3 -/6¾ 7/-‡ -/4½ -/3 -/4½
Do., 6% Cum. Pref. (1¾), 17/4½
Do., 5½% Deb., 96
Vulcan, 18/9

SUPPLEMENTARY PRICES

Bullcroft Main, 16/9▲
Channel Steel, Prefd., 1/-
Do., Defd., -/01½
Coalite and Chemical Corpn., "A," 1/4½
Dorman Long, New 8% Prefd., 7/10½
Duffield Iron Corp., 2/1½ 2/- 2/- 2/10½ 2/1½ 3/-
Illingworth Carlton, 7/9
Lindsay, Mid., 14/6½ 15/-
N.C. Metal, "A," 22/6
Ordsall, 3/9‡
Pollock, Hackman, 8/1½
Sheffield Steel Prod., 6% Deb., 60
Skoda Works, 6% Debs. (Reg.), 92½
Do. (to at 95, 6% pd.), 62½
White (J. Samuel), 1/9 -/9½

MINES

Anaconda, 7¼
Bolivia, 31/-, 30/10½ 1/3 -/4½ -/11½ 1/- -/11½ -/3 -/6 -/6
Cons. Gold S. Africa, 24/0½ -/4½ 0/-‡ 3/9
Do., 6% Cum. Pref., 17/- 17/- 16/11½†† -/9¾
Cons. Mines Sel., 11/6 3/9 -/6 -/3
De Beers, Defd. (Reg.), 7 7/8
Globe and Phœnix, 13/- -/4½
Lond. Tin, 9/11½ 9/- -/11½ -/3 -/4½ -/3 -/11½ -/3 -/4½‡
Do., 6% Pig. Pref., 5/5¼†† -/4½ -/4½ -/3 -/6 -/6 -/4½ -/6 -/3½
Mysore, 10/9 -/11½
Oovgum of India, 2/4½ -/3 -/3
Pahang Cons., 3/6 -/3 -/3
Rio Tinto (Bearer), 21½ 3‡ 3¼ 3‡
Do., 5% Pref. (Bearer), 80/4½ 3/9† 9/4½
St. John del Rey, 18/6†† -/3
Sth. Crofty, 1/7½
Tanganyika Concessions, 29/4½‡
Tharsis (Bearer), 71/10½
Union Corp., 56/5¼†† -/11½ 5/- 6/6¾
Walhi, 14/9††

SUPPLEMENTARY PRICES.—AUSTRALIAN

Assd. Northern Blocks, -/9½ -/9½
Boulder Perseverance, 1/3 -/4¾
Gt. Boulder Propr., -/10 -/10
Lake View and Star, 7/7½ -/6 -/3 -/4½ -/6 -/3 -/7½ -/6 -/7½ -/3 -/4½
Wiluna Gold Corpn., 18/- -/11½ 15/7½

SUPPLEMENTARY PRICES.—MISCELLANEOUS

Rawrite, 13/-
Bersil and Wolfram, 2/6½
Broken Hill Propr., 11/6†† 11/6†
Burma Corpn., 10/-†† 10/- 10/- -/3 -/3 -/3 10/- -/0¾ -/11½ 9/11¾ 10/-
Bute Trust, 5/6
Caledonian Deb., 90
Dinsdale, 9/4½‡†
Dunlop Plant., 6% Pref., 18/11½ -/6 -/11½
Gaiag Beaz, -/6
Gaiag Textiles, 1/-
Highlands and Lowlands, 17/10½ 18/- 18/-
Leasitco, 6/- 5/- 5/-
Louis Lamper, 21/10½
Lurex, 1/3 1/4
Do., 7% Debs., 94 ½ 5
Lloyd Plant., 13/- 14/-
Lond. Asiatic, 2/9½ -/6¾
Mahoney, 12/6 13/6
Merlimau Pusch, 1/1 -/2½
Tobruk, 9/4½††
Trigorodzie Ud., 13/-
Utd. Serdang, 2/3¼ -/6 -/4½
Utd. Sumatra, -/11

SUPPLEMENTARY PRICES

Rajau, -/1½††
Rantem, 1/-
Selonk, -/5½ -/5½
Severiet, -/4½
Silau, -/7½†† 1/- 1/-
Brit. Ests. of Java, -/6††
Brocklands, 1/11½
Bukit Mertajam, 1/3
Castlefield, 2/9††
Deep Kelat, (Reserve), 5/-†† 4/9†† -/10½††
Dstn. Sumatra, 1/3††
Glenshiel, 5/-††
Golden Hope, 3/3††
Java Amalgd., 14/4½ -/6½ 13/9
Kamna, -/10½ -/9
Kanuning, 1/6
Kepong, 3/1 -/2½
Kota Kellas, 1/6½
Kota Tinggi, -/11¼
Kuchoo, -/1½
Maddaport, -/6
Malayalam Plant., 15/6‡ -/6½ 15/-
Peacock and Nitambe, 2/-
Pinemoors, -/4½
Port Dickson-Lukut, 1/3¼
Serdang Cent., 4/9††
Singapore Ld., -/9¼
Sitiawan Valley, -/3
Taniang, 16/1½ -/3½

SHIPPING

Argentine Navign., 23/9 -/9
Brit. India, 4½% Deb., 81¼
Clan, 7% Deb., 101¾ 2 2
Cunard, 18/6 -/6
Do., 5% Deb., 97 7
Elder, Dempster, 5½% Pref., 2/8††
Do., 6% Pref., 2/3½ -/9
Do., 5% Deb., 50 ½ 50 ½
Furness, Withy, 23/9 3/- 3/-‡
Do., 5% Pref., 94
Jacobs, 22/6
Orient, 6% Pref., 9¾ 10 9¾ 10¾
P. and O., Defd., 43/3†† 4/- 4/- 3/6
Do., 5½% Deb., 1920-40, 100 100 99
Royal Mail, 6½% Pref., 14 14 15
Do., 4½% Deb., 62
Union-Castle, 6½% Pref., 9/9 -/9
Walford, -/6
White Star, 6½% Pref., 9/- 9/- 9/- -/3 8/10½ -/10½

SUPPLEMENTARY PRICES

Canadian Marconi, 15/-
Gt. Northn. Holdings, 2½ 2¼
Radio Corp. of Amer., 9⅜ ⅛ 7⅛ 7⅞ ⅛ ⅛ 7⅞ ⅛ 7⅞ ⅛ ⅛ 1⅛ ⅛ ⅛

THE BASKETMAKERS' CRAFT

CALL FOR SAFEGUARDING

The Lord Mayor of London and the Sheriffs and their ladies were the guests of honour at the three hundred and sixty-first anniversary dinner of the Basketmakers' Company, held at the Connaught Rooms on Monday. Mr. J. Newman Butler, Prime Warden, was in the chair.

Responding to the civic toast submitted by Mr. J. B. Schrader, Junior Warden, the Lord Mayor referred to the exhibition of basket-making craft which he will open at Guildhall. He said that basketmaking was one of the most ancient crafts in existence, and had suffered much from foreign competition. The general public, he felt, did not sufficiently realize that so many foreign baskets came into this country.

Sir George W. H. Jones, M.P., proposed the toast of "The Basketmakers' Company," and said that its history had been dealt with in a very remarkable article which appeared in *The Times* some days ago. The average age of the workers in the trade was 50 to 55, and no apprentices were coming forward, which meant that unless a different state of affairs prevailed the craft in this country would cease to exist in the next 20 years. Dumped products of inferior quality from foreign countries were being sold at half the price at which the British article could be manufactured.

The Prime Warden, in reply, said the Company had in its possession some basket work which was reputed on the best authority to be 12,000 years old, found by Sir Flinders Petrie in one of the Egyptian tombs. The early inhabitants of Britain were proficient basket-makers, their houses being made of wattle, their shields and furniture were made of wickerwork, and their coracles or boats were large baskets covered by skins. If there was anyone who could give the Company authentic information of the origin and derivation of the word "basket" it would be gratefully received, for so far that detail had eluded them. Though there was excellence and superiority in the British manufacture of basket ware, it was not a growing and flourishing industry, and the answer was found in the fact that foreign manufacturers were allowed to flood our markets with their wares. The Company would be ready and anxious to do its part when the appropriate time arrived to renew the application which had already been made twice unsuccessfully that the interests of the basketmaking craft should be adequately safeguarded.

RETRIEVER TRIALS

Perfect weather prevailed on both Thursday and Friday last, when the International Gun-dog League Retriever Society held its twenty-fifth working trials at Birdsall, Malton, Yorkshire, by invitation of Lord Middleton. Captain G. H. Gibson was the secretary of the meeting. There were entries from many parts of the United Kingdom, and a high standard of work was maintained. Results:—

Nomination Stake for Retrievers, including interbreds and crossbreds.—1. Mr. C. Alington's Labrador dog, Main; 2. Mrs. J. Hill-Wood's Labrador bitch, Hiwood Chance; 3. Lord Chesterfield's Labrador dog, Beningbrough Taffy; 4. Dr. E. G. Sprigge's Yellow Labrador bitch, Janet. Commended.—Mr. J. H. Hulme's Labrador dog, Withington Tag; Mr. H. Reginald Cooke's Flat-coated Retriever bitch, Trace of Riverside; Dr. A. F. A. Fairweather's Labrador dog, Naughty Boy of Faircote; Major A. Warde's Labrador bitch, Tehsham Brenda (which was also given the reserve award); Mr. Edgar Winter's Labrador dog, Staindrop Dazzle; and Mr. Arthur Joicey's Labrador bitch, Flower of Flodden.

Mr. C. Alington's first prize-winner, Main, also gained the society's silver medal and the Glen Kidston and Reginald Cooke challenge cups, while the prize offered by the president (Mr. C. Alington) for the best dog or bitch in the stake, excluding the winner, which had never previously won a first prize at any recognized field trial meeting, went to Mr. Arthur Joicey's Flower of Flodden.

UTILITY GUN DOG SOCIETY

The Eastern Counties Branch of the Utility Gun Dog Society held its fourth field trial meeting, under the presidency of Lord Henniker, on the Six Mile Bottom Estate, near Newmarket, on Monday. Mr. J. N. Robertson was the hon. secretary. Much excellent sport was witnessed, game being very plentiful and the weather mainly fine.

Ordinary Members' Stake for any variety of gun dog.—1. Mr. John Kent's Topper of Chrishall (cocker dog); 2. Mr. J. Allibone's Alby Twink (Yellow Labrador dog); 3. Mr. W. Skerry's Banchory Lady (Labrador bitch); res., Mr. F. G. Hutchins's Red Lodge Rita (Labrador bitch).

Honorary Members' Stake, for any variety of gun dog.—1. Mr. S. C. G. Gold's Birchanger Girlie (cross-bred bitch); 2. Dr. T. W. Stanton's Folkingham Swimmer (Yellow Labrador dog); 3. Mrs. P. Lindsay Stewart's Haylers Daisy (Yellow Labrador bitch); res. equal, Mrs. E. D. Grigg's Banchory Taffy (Labrador dog) and Mrs. J. Hill-Wood's Hiwood Chance (Labrador bitch).

Certificates of merit.—Captain H. F. Hardy's Dandy John and Yellow Boy, Mr. R. B. Riviere's Detmore Sam, Mr. F. M. Prime's Thrimley Joe, and Mr. A. J. [illegible]'s Lady Teddy.

DECLARATION OF DIVIDENDS

BARCELONA TRACTION, LIGHT and POWER COMPANY, Limited.
(Incorporated under the laws of Canada with Limited Liability.)
NOTICE OF PAYMENT OF DIVIDEND ON THE ORDINARY SHARES OF NO PAR VALUE.
Notice is hereby given that the Board of Directors have declared a DIVIDEND of 50 cents per share on the Ordinary Shares of the Company PAYABLE on the 3rd November, 1930, to the shareholders of record at the close of business on the 18th October, 1930.
Holders of the old Preference Share Warrants now representing six Ordinary Shares and holders of Share Warrants representing one Ordinary Share on detaching Coupon No. 25 from the Preference Share Warrants and Coupon No. 8 from the Ordinary Share Warrants respectively and lodging the same in Brussels at one of the Banks mentioned below will receive in exchange for such Coupons on and after the 3rd day of November, 1930, the equivalent in Belgian currency of three dollars ($3.00 Canadian Currency) for the said Coupon No. 25 and 50 cents ($0.50 Canadian Currency) for the said Coupon No. 8, calculated at the rate of exchange ruling on the date of payment.
Holders lodging the above coupons in Toronto, Canada, will receive their dividend in Canadian currency.
And Notice is hereby further given that a new sheet consisting of 44 coupons Nos. 26-69 (inclusive), with talon attached, has been printed and will be ready for delivery on and after the 10th November next to the holders of the Share Warrants representing one Ordinary Share of the Company in exchange for Coupons Nos. 9 to 21 (inclusive), with the talon at present attached to the said Share Warrants.
Holders must detach the said coupons (9 to 21) with the talon from their Share Warrants and surrender the same on or before the 31st day of December, 1930, and receive in exchange through Lloyds and National Provincial Foreign Bank Ltd., in Brussels, the sheet of new coupons, as future dividends will only be paid against the new coupons.
The necessary listing forms for collecting the present dividend and also for the exchange of coupon sheets can be obtained on application to any one of the Banks mentioned below.
Toronto, Canada, 7th October, 1930.
BARCELONA TRACTION, LIGHT and POWER COMPANY, Limited.
R. H. MERRY, Secretary.
BANKS AT WHICH COUPONS MAY BE LODGED FOR PAYMENT.
BRUSSELS—Banque de Bruxelles.
Banque de Paris et des Pays-Bas.
Caisse Générale de Reports et de Dépôts.
Nagelmackers Fils & Cie.
Henri Wauters & Cie.
Société Générale de Belgique.
Société Française de Banque et de Dépôts.
Lloyds and National Provincial Foreign Bank, Ltd.
TORONTO—Canadian Bank of Commerce.
NOTE.—The Transfer Agents of the Company are National Trust Company, Limited, Toronto, Canada.
The London Agents of the Company are Canadian and General Finance Company, Limited, 3, London Wall-buildings, E.C.2.

CANADIAN CELANESE, Limited.
Notice is hereby given that the Board of Directors of this Company has this day DECLARED a DIVIDEND of 3½ per cent. on the 7 per Cent. Cumulative Participating Preferred Stock payable December 31st, 1930, to the holders of said stock of record on the books of the Company at the close of business December 15th, 1930.
LEE CADIEN, Secretary.
Canada Cement Building, Phillips-square, Montreal, Canada, October 6th, 1930.

SOCIETÀ ELETTRICITÀ e GAS di ROMA-ANON.
Notice is hereby given that an INTERIM DIVIDEND of Lire 25 per share for the year 1930 has been DECLARED by this Company. COUPONS No. 7 are PAYABLE by Messrs. Stephenson, Clarke and Associated Companies, Ltd., 4, St. Dunstan's-alley, E.C.3, on and after the 15th October, 1930.
By Order.

COMPANY MEETING NOTICES

SOCIEDAD ANONIMA MANUFACTURA de TABACOS PICCARDO & CIA., Ltda.
Erlangers, L.I., 4, Moorgate, London, E.C.2, are instructed to publish the following announcement:—
In accordance with the Articles of Association, Shareholders are summoned to attend the SEVENTEENTH ORDINARY GENERAL MEETING which will be held at the Offices of the Company, Calle Defensa No. 1220, Buenos Aires, on Friday, the 10th October, 1930, at 3 o'clock in the afternoon, for the purpose of treating the following Agenda:—
(1) To read and consider the Report, Balance-sheet, Profit and Loss Account, and Syndic's Report corresponding to the financial year ended the 30th June, 1930.
(2) Distribution of profits.
(3) To determine in accordance with Articles 13 and 29 of the Articles of Association the number of Directors to represent each class of Shareholders until the next Ordinary General Meeting; to elect such Director or Directors as may be necessary to complete the number so determined; and to elect three alternate Directors to hold office for one year to represent the Ordinary Shareholders and two alternate Directors to hold office for one year to represent the Preference Shareholders.
(4) To elect Sindico and alternate Sindico to hold office for one year in accordance with Article 340 of the Commercial Code.
(5) To appoint two Shareholders from those present to approve and sign Minutes of the Meeting.
In order to be present at the Meeting, Shareholders must deposit their Share Warrants or Certificates of Deposit of same issued by Banks of this City (Buenos Aires) in the Offices of the Company, Calle Defensa No. 1220, Buenos Aires, not later than three days before the Meeting.
Shareholders not resident in Argentina may deposit their Share Warrants with the Bankers, Erlangers, Ltd., 4, Moorgate, London, E.C.2, with similar anticipation to the date of the Meeting as Shareholders resident in Argentina, and may obtain representation by proxies appointed either by cable sent by the same Bankers to the Sindico at the Offices of the Company in Buenos Aires, or by Power of Attorney in due form. (Article 28 of the Articles of Association.)
By Order of the Board,
PEDRO PICCARDO, President.
Buenos Aires, 5th September, 1930.

TRANSFER BOOKS
4 lines 20s. (minimum)

BUCHANAN-DEWAR, Limited.
Notice is hereby given that the TRANSFER BOOKS of the 7½ per CENT. SECOND CUMULATIVE PREFERENCE SHARES will be CLOSED from the 15th to 31st October, 1930, both days inclusive, for the preparation of the half-yearly Dividend Warrants, payable 1st November, 1930.
Dated 8th October, 1930.
H. R. COMPTON, Secretary.
3, Frederick's-place, London, E.C.2.

CITY and SOUTH LONDON RAILWAY COMPANY.
Notice is hereby given that the Directors have fixed the 16th October, 1930, as the date for STRIKING the BALANCES for INTEREST on the 4 per Cent. Debenture Stock of the Company in respect of the half-year ending 31st October, 1930, and that the interest on such Stock will be PAYABLE to the persons whose names are registered in the books of the Company at the close of business on the date so fixed.
JNO. C. MITCHELL, Secretary and Treasurer.
55, Broadway, Westminster, London, S.W.1. 7th October, 1930.

ILLUSTRATED NEWSPAPERS, Limited.
Notice is hereby given that the PREFERENCE SHARE REGISTERS of the Company will be CLOSED from the 17th October to the 31st October, 1930, both days inclusive, for the preparation of Warrants for the Seven per Cent. Cumulative Preference Dividend, to be paid on the 1st prox.
By Order of the Board,
W. C. NISBETT, Secretary.
Inveresk House, 346, Strand, W.C.2, 7th October, 1930.

LONG ACRE PRESS Ltd.
Notice is hereby given that the TRANSFER BOOKS of the 7 per Cent. "A" REGISTERED DEBENTURES will be CLOSED from Thursday, the 9th October, until Wednesday, the 22nd October, 1930, both days inclusive, for the preparation of Interest Warrants in respect of the six months ending the 22nd October, 1930.
By Order of the Board,
A. C. DUNCAN, Secretary.
93, Long Acre, W.C.2.

METROPOLITAN DISTRICT RAILWAY COMPANY.
Notice is hereby given that the Directors have fixed the 16th October, 1930, as the date for STRIKING the BALANCES for INTEREST on the 4 per Cent. Prior Lien Debenture Stock of the Company in respect of the half-year ending 31st October, 1930, and that the Interest on such Stock will be PAYABLE to the persons whose names are registered in the books of the Company at the close of business on the date so fixed.
JNO. C. MITCHELL, Secretary and Treasurer.
55, Broadway, Westminster, London, S.W.1. 7th October, 1930.

SMITH'S POTATO CRISPS (1929), Limited.
Notice is hereby given that the TRANSFER BOOKS and SHARE REGISTERS of this Company will be CLOSED from the 9th to the 22nd October, 1930, both days inclusive, for the preparation of the Warrants for an Interim Dividend of 5 per cent. (actual) less tax at 4s. 6d. in the £ in respect of the Current Financial Year. Warrants will be posted on the 21st October, 1930.
By Order of the Board,
A. S. HOUSLOP, Secretary.
Cricklewood.

THE ANGLO-SOUTH AMERICAN BANK Ltd.
Notice is hereby given that the SHARE REGISTERS of the Company will be CLOSED from the 10th to 25th instant, both days inclusive, in connexion with the preparation of warrants for the final dividend of 5s. per "A" share and 11.49d. per "B" share, both less income-tax, payable on the 27th instant.

THE BOMBAY GAS COMPANY, Limited.
Notice is hereby given that the TRANSFER BOOKS of the Company will be CLOSED from the 10th to the 23rd October (inclusive) for preparation of Interim Dividend Warrants payable on the 1st November next.
By order,
A. DICKSON, Secretary.
Moorgate Station Chambers, London, E.C.2, 8th October, 1930.

THE LONDON ASSURANCE.
Notice is hereby given that the TRANSFER BOOKS of the Ordinary Shares of the Corporation will be CLOSED from the 11th to the 25th instant, both days inclusive.
S. I. E. CROUCH, Secretary.
1, King William-street, E.C.4, 8th October, 1930.

THE TALTAL RAILWAY COMPANY, Limited.
Notice is hereby given that the TRANSFER BOOKS of the Company will be CLOSED from the 13th to the 27th October, 1930, both days inclusive, for the preparation of Warrants for the payment of a Balance Dividend for the year ended June 30, 1930.
By Order of the Board,
D. R. FINNIS, Secretary.
Offices of the Company, River Plate House, 10 and 11, Finsbury-circus, London, E.C.2.

WM. CORY and SON, Limited.
TO PREFERENCE SHAREHOLDERS.
Notice is hereby given that the REGISTER of MEMBERS of this class will be CLOSED from the 16th to the 31st October, 1930, both days inclusive, to allow the preparation of the Dividend Warrants due the 1st proximo.
By Order of the Board,
R. J. SPELLER, Secretary.
Cory Buildings, Fenchurch-street, E.C.3, 8th October, 1930.

BONDS CANCELLED
4 lines 16s. (minimum)

URUGUAY FIVE per CENT. EXTERNAL GOLD BONDS, 1919.
TWENTY-FIRST AMORTIZATION.
Messrs. Glyn, Mills and Co. beg to announce that in accordance with the terms of the General Bond the undermentioned BONDS have been Redeemed by purchase and CANCELLED:—
Nos. 27/36, 1342, 1454/5, 2739, 2833, 2870/9, 2956, 3529, 3962, 4680/4, 5170/2, 5833, 6877/8, 7002, 7220/1, 7495/6, 7597/609, 7732, 8036/40, 8418, 8725, 11249, 11299, 11557, 11620/53, 11701/4, 12930/3, 13177/8, 15104/5, 16147/9, 16267, 16288/9, 16639, 16681/4, 20116/23, 20715/7, 21151, 21348/51, 21894/904, 22335/54, 22796/7, 23693/8, 25287/9, 25294/6, 25319/21, 25325/30, 25332/3, 25337/45, 25362, 25377/9, 25384, 25529, 25636/50, 25817/20, 25929, 25931/2, 26070, 26135/7, 26189, 26194/8, 26227, 26287, 26786/9, 27065/9, 27349/51, 27354/7, 27468, 28412, 28499, 28638/41, 28643/4, 28820/39, 29023/5, 29164/5, 29532/5, 29549/55, 29607, 29645/9.
313 Bonds at £20 each £6,260
67, Lombard-street, London, E.C.3, 8th October, 1930.

SPORT AND GARDEN
3 lines 7s. 6d. (minimum)

A BARGAIN in BULBS. BULBS. BULBS.—Hyacinths (to colour), 15s. and 20s. per 100; Lilium Candidums (Old White Madonna Lily), 30s. per 100; Snowdrops, singles and doubles, 10s. and 20s.; Winter Aconites (Eranthis Hyemalis), First Flower of Spring, 10s. and 15s.; Crocus (to colour), 30s. and 40s.; Daffodils, 20s. and 30s.; Narcissus, 20s. and 30s.; Narcissus and Daffodils (Mixed), 15s. and 20s.; Van Zion (Old Double Golden Yellow Daffodil), 35s.; Lent Lily (Pseudo), Old English Wild Daffodil, 10s.; Darwin Tulips named in great variety, 40s.; Mixed, 30s.; Blue Bells, 30s.; Iris, 30s.—all per 1,000, carriage paid on orders of £1 and over. Hundreds of other bargains in Bulbs, Herbaceous Plants, Fruit Trees, and everything for the Garden will be found in our 80-page Illustrated Catalogue, which will be sent post free on request.—Cross and Co., Elmroad House, Wisbech.

BUNYARD'S ROSE CATALOGUE includes the best modern varieties and a large selection of the fragrant Old-World kinds. Sent free on request.—Bunyard's Nurseries, Maidstone.

DAFFODILS and NARCISSI.—1,000 finest bulbs in 10 separate varieties, 60s.; in 20, 80s.; mixed, 2gns.—A. Leon, St. Mary's, Scilly Isles.

DARWIN TULIPS.—1,000 top size bulbs in 10 separate varieties, 60s.; in 20, 75s. Sir Watkin Narcissi 60s. 1,000.—A. Leon, St. Mary's, Scilly Isles.

WATERER'S Bagshot-grown Rhododendrons, flowering and evergreen shrubs; catalogue free.—John Waterer, Sons and Crisp, Ltd., The Floral Mile, Twyford, Berks.

ARTICLES FOR SALE AND WANTED
Private Announcements 3 lines 6s. (minimum); Trade 3 lines 9s. (minimum)

ANTIQUES, CURIOS, &c.

UNIQUE OPPORTUNITY.—Chinese Gentleman returning home wishes DISPOSE variety CURIOS, PORCELAIN, &c. Bargain prices.—'Phone appointment Victoria 2267.

BOOKS

ANCIENT BOOKS for IMMEDIATE DISPOSAL.—One copy of COWLEY'S POEMS, 1630, one copy of SURVEY OF HUSBANDRY by Blith, 1652, two copies DICKENS, 1840; may be seen in London or Bournemouth; only available until December 1, 1930.—Write Box E.653, The Times, E.C.4.

FURNITURE

FURNITURE. PRIVATE SALE.—The greatest bargain offered for 20 years owing to cancellation of contract for SUPER HOTEL in INDIA. We are instructed to dispose of these goods at half contract price. They are all made from picked timber to stand climate, and in most cases sold at less than PRE-WAR PRICES.
250 BED-ROOM SETS in oak and white enamel, complete with beds, £4 17s. 6d. each.
65 Double-sized bed-room suites in waxed oak, mahogany, burr walnut, &c., from 11gns. to 65gns.; beds to match.
2 Only hand-made French grey walnut bed-room suites, 26gns. each, cost double; beds to match.
30 Only oak fitted gent.'s robes, £4 15s. each.
350 Lounge chairs and Chesterfields in art linen, from 23s. 6d. each to 10gns.
750 Dining-room chairs in oak, mahogany, walnut, &c., from 10s. 6d. each.
300 Real hide lounge chairs, fitted velvet cushions, £3 15s. each to 15gns.; settees to match.
6 Only three-piece Chesterfield suites in French damask and velours, £7 15s. each (worth double).
The above are only a few of the bargains on offer.
WE CALL SPECIAL ATTENTION to the Contents of a well-known Peer's Mansion (recently deceased), which are equal to new, being sold at third original cost, comprising exclusively designed 5ft. hand-made Italian figured Walnut Bed-room Suite with Bedstead, Staples spring, &c., cost 170 guineas, now 85 guineas. Also two Weathered Oak Bed-room Suites with Bed and springs, 29 guineas each, cost double. Drawing and Dining Rooms in Chinese Lacquer, Walnut, &c., Chesterfields in Hide and Silk Covers, &c. Every item for furnishing. All goods purchased can remain stored and packed free for country. On view 9-8.
A. MARSH & CO., LTD.,
Furniture Depositories
(Patronized by the Crown Agents for the Colonies),
114-118, Kentish Town-road, N.W.1.
10 minutes from Oxford and Piccadilly Circuses and all principal rail termini. Est. 1857. North 0758.

JEWELRY, &c., WANTED

OLD GOLD, JEWELLERY, and PLATINUM in big demand just now. Astonishingly high prices being paid. Cash at once.—Call or post, Paget and Co. (Dept. T.), 219, Oxford-street, W. Est. 150 years. Also Dental Plates.

PIANOFORTES

ARNOLD, Ltd., 28, South Molton-street (Bond-street Station), W.1.—Exceptional value in slightly used PIANOS. Bechstein, Steinway, Chappell, Erard, &c. Cash or terms. Exchanges. Booklet free. (May. 3843.)

WEARING APPAREL

A Good Price by MITCHELL'S, 502, Edgware-road, W.2. Ladies', Gentlemen's DISCARDED CLOTHING, FURS, Uniforms, Linen, Teeth, Jewellery, Plate, &c. Buyer attends free or cash by return. Ambs. 1333. Est. 1860.

MISCELLANEOUS ARTICLES

TYPEWRITERS, Duplicators, Adders, Calculators, Office Furniture. Bought, Sold, Hired, Repaired.—Taylor's, 74, Chancery-lane, W.C. Holborn 3793.

LEGAL NOTICES
4 lines 8s. (minimum)

CAPTAIN LAWRENCE TREVOR GREAVES OSMOND WILLIAMS Deceased. Pursuant to the Trustee Act 1925. All persons having any CLAIMS against the ESTATE of LAWRENCE TREVOR GREAVES OSMOND WILLIAMS late of 48A Cambridge Street Paddington W.2 (who died on the 26th July 1930, and Letters of Administration of whose estate were granted out of the Principal Probate Registry on the 3rd October 1930 to Mrs. Ellen Dolga Dormie Beazley and Lady Gladys Margaret Williams) are hereby required to send particulars thereof to the said administratrixes at the offices of their Solicitors Messrs. Withers & Co., 4 Arundel Street, Strand, London, on or before the 13th December 1930, after which date the administratrixes will proceed to distribute the estate having regard only to the claims of which they shall then have had notice.
Dated 6th October, 1930.
WITHERS & Co., 4 Arundel Street, Strand, London, W.C.2. Solicitors for the said administratrixes.

CLARA STEAD BEADLE Deceased. Notice is hereby given that after the expiration of eight days APPLICATION will be made in the Principal Probate Registry of the High Court of Justice for the SEALING of the PROBATE of the WILL of CLARA STEAD BEADLE late of 72 Duncan Street Dunedin in New Zealand Married Woman deceased granted by the Supreme Court of New Zealand at Wellington on the 5th day of June 1930.
MACKRELL MATON GODLEE & QUINCEY, 21, Cannon Street, E.C.4. Solicitors for the Hon. Sir Thomas Mason Wilford K.C.M.G., Attorney of the Public Trustee of New Zealand.

H.H. THE MAHARANEE ADA DOUGLAS DULEEP SINGH deceased. Pursuant to the Trustee Act 1925 Sec. 27 Notice is hereby given, that all persons having any CLAIMS against the ESTATE of H.H. THE MAHARANEE ADA DOUGLAS DULEEP SINGH late of "Littlecot" 31, Madeira Park, Tunbridge Wells in the County of Kent (who died on the 6th August 1930 and whose Will was proved by Conyers Bridgewater and Harold Marson Farrer the Executors in the principal Probate Registry on the 10th September 1930) are hereby required to send particulars in writing of their claims to us on or before the 20th day of December 1930 after which date the said Executors will distribute the assets of the said Testator having regard only to the claims of which they shall then have had notice.
Dated this 7th day of October 1930.
FARRER & Co 66 Lincoln's Inn Fields, W.C.2 Solicitors to the said Executors.

No. 00601 of 1930.
IN the HIGH COURT of JUSTICE, Chancery Division. Companies Court. Mr Justice Maugham. In the Matter of ASSOCIATED WIRELESS COMPANY Limited and In the Matter of the Companies Act, 1929.
Notice is hereby given, that a PETITION for the WINDING UP of the above-named Company by the High Court of Justice was on the 2nd day of October 1930 presented to the said Court by Tungsram Electric Lamp Works (Great Britain) Limited, Creditors. And that the said Petition is directed to be heard before the Court sitting at the Royal Courts of Justice, Strand, London, W.C. on the 20th day of October 1930, and any creditor or contributory of the said Company desirous to support or oppose the making of an order on the said Petition may appear at the time of hearing in person or by his Counsel for that purpose; and a copy of the petition will be furnished to any creditor or contributory of the said Company requiring the same by the undersigned on payment of the regulated charge for the same.
Dated this 6th day of October 1930.
LAWSON & LAWSON, 181 Queen Victoria Street, London, E.C.4. Solicitors to the Petitioner.
NOTE. Any person who intends to appear on the hearing of the said Petition must serve on or send by post to the above-named, notice in writing of his intention so to do. The notice must state the name and address of the person, or, if a firm, the name and address of the firm, and must be signed by the person or firm, or his or their solicitor (if any), and must be served, or, if posted, must be sent by post in sufficient time to reach the above-named not later than one o'clock in the afternoon of the 18th day of October 1930.

IN the ESTATE of RICHARD LEIGHTON BALDWIN deceased. Notice is hereby given that after the expiration of Eight Days after publication hereof, APPLICATION will be made in the Principal Probate Registry of the High Court of Justice, for the SEALING of the PROBATE of the WILL of RICHARD LEIGHTON BALDWIN late of Johannesburg in the Transvaal Provincial Division of the Union of South Africa Gentleman deceased, granted by the Supreme Court of South Africa at Pretoria on the eighth day of July 1922.
Dated 6th October 1930.
ATKINSON, SAUNDERS & Co. Address 77 King Street Manchester Solicitors for Kenneth Herford Atkinson Attorney of Eleanor Baldwin the Executrix.

RANDAL WALKER ROBERTSON Deceased. Notice is hereby given that after the expiration of eight days APPLICATION will be made in the Principal Probate Registry of the High Court of Justice for the SEALING of LETTERS of ADMINISTRATION of the WILL of RANDAL WALKER ROBERTSON late of Shanghai Exchange Broker deceased granted by H.B.M.'s Supreme Court for China at Shanghai on the 7th day of August 1930.
GODFREY, TEESDALE & Co., 4 Raymond Buildings, Gray's Inn, W.C.1. Solicitors for John Hermann Teesdale, the Attorney of the Administrators.

RE THADDEUS THEODORE SLEPOWRON DE JASTRZEBSKI deceased. Pursuant to the Trustees Act 1925 Notice is hereby given that all CREDITORS and other persons having any claims or demands against the estate of THADDEUS THEODORE SLEPOWRON DE JASTRZEBSKI late of Kirkiees Kingstonridge Lewes in the County of Sussex Retired Civil Servant deceased who died on the 6th day of July 1930 and whose Will was proved at the Principal Probate Registry on the 26th day of September 1930 by the National Provincial Bank Limited of 15 Bishopsgate E.C.2. the executor named in the said Will are hereby required to send the particulars in writing of their claims and demands to the undersigned the Solicitors for the said executor within two months from the date hereof after which date the said executor will proceed to distribute the assets of the said deceased and make any consequential conveyances of any part thereof amongst the persons entitled thereto having regard only to the claims and demands of which he shall then have had notice and will not be liable for the assets of the deceased or any part thereof so distributed or conveyed to any persons of whose claims or demands he shall not then have had notice.
Dated this 8th day of October 1930.
H. N. BEECHER BRYANT a member of the firm of Wilberforce Allen & Bryant 188 189 Strand, W.C.2, Solicitors for the said Executor.

RE the Estate of MIRZA ALI AKBAR DEHDASHTY deceased. Pursuant to the Trustee Act 1925, section twenty-seven. Notice is hereby given that all CREDITORS and other persons having any claims or demands against the estate of MIRZA ALI AKBAR DEHDASHTY late of 2 Schillerstrasse Hamburg in the Republic of Germany who died on the 9th day of July 1930 and letters of administration to whose estate were granted by the Principal Probate Registry on the 1st day of October 1930 to William Francis Hood and Richard George Bond both of No. 31 Queen Victoria Street E.C.4 (the lawful attorneys of Melita Dehdashty), the administrator of the said estate are hereby required to send the particulars in writing of their claims and demands to the undersigned the Solicitor for the said administrators on or before the twelfth day of December 1930, after which date the said administrators will proceed to distribute the assets of the said Deceased amongst the persons entitled thereto having regard only to the claims and demands of which they shall then have had notice and will not be liable for the assets of the Deceased or any part thereof so distributed to any persons of whose claims or demands they shall not then have had notice.
Dated this 6th day of October 1930.
ALBERT M. OPPENHEIMER 31 Queen Victoria Street, E.C.4. Solicitor to the said Administrators.

THE BANKRUPTCY ACTS, 1914 and 1926. In the County Court of Surrey holden at Croydon In Bankruptcy. No. 39 of 1930. Re WILLIAM LANE of Timberham Hotel, Charlwood, Horley, Surrey, Hotel Proprietor. RECEIVING ORDER 12th September 1930. FIRST MEETING 16th October 1930 at 2.30 p.m. at 29 Russell Square, W.C.1. PUBLIC EXAMINATION 30th October 1930 at 11 a.m. at The County Court, Scarbrook Road, Croydon.
NOTE.—All debts due to the Estate should be paid to me.
Dated 4th October 1930.
THOMAS GOURLAY, Official Receiver 29 Russell Square, W.C.1.

WILLIAM ALFRED JACOB, deceased. Pursuant to the Trustee Act, 1925. Notice is hereby given that all persons having any DEBTS CLAIMS or DEMANDS against the ESTATE of WILLIAM ALFRED JACOB, late of "Lynmead," 2 Darley Road, Eastbourne, in the County of Sussex, Company Director, who died on the Fourth day of August, 1930, and to whose estate Probate was granted on the Twentieth day of September, 1930, by the Principal Probate Registry of His Majesty's High Court of Justice to Edith Kate Jacob and Algernon Haslehust Smith, the Executors named in the Will, are hereby required to send written particulars thereof to the undersigned, the Solicitors for the said Executors, on or before the Twelfth day of December, 1930, after which date the said Executors will distribute the estate, having regard only to the debts claims and demands of which they shall then have had notice.
Dated this Sixth day of October, 1930.
LAWSON LEWIS & BAIRSTOW, Barclays Bank Chambers, Terminus Road, Eastbourne. Solicitors for the said Executors.

PUBLIC NOTICES
4 lines 16s. (minimum)

LONDON BUILDING ACT, 1894. HEIGHT OF BUILDINGS. Re NEW BUILDING (block of flats) at No. 10, ABBEY-ROAD, ST. JOHN'S WOOD, N.W.
Pursuant to the 48th Section of the above Act, notice is hereby given that the LONDON COUNTY COUNCIL did on the 30th day of September, 1930, CONSENT to the ERECTION of a BUILDING at No. 10, Abbey-road, St. John's Wood, N.W., of a GREATER HEIGHT than that prescribed by the above Act.
Plans and particulars of the proposed building and a copy of the consent of the Council may be inspected between the hours of 10 a.m. and 5 p.m. (10 a.m. and 12.30 p.m. Saturdays) at the Office of the Superintending Architect, The County Hall, Westminster Bridge, S.E.1.
Dated the Fourth day of October, 1930.
(Signed) F. W. PELHAM PALGRAVE, Architect, The White House, Randolph-crescent, W.9.

APPLICATION FOR A LICENCE OF THE BOARD OF TRADE.
NOTICE is hereby given that in pursuance of the 18th Section of the Companies Act, 1929, APPLICATION has been made to the Board of Trade for a LICENCE directing an Association about to be formed under the name of "THE ARGENTINE CHAMBER OF COMMERCE IN GREAT BRITAIN" to be REGISTERED with Limited Liability WITHOUT the ADDITION of the word "LIMITED" to its name.
The objects for which the Association is proposed to be established are:—
(a) To promote and extend the trade and financial relations between the Argentine Republic and the United Kingdom, and to promote the industries and the exploitation of the natural resources of the said Republic.
(b) To keep Members and others in the Argentine and the United Kingdom informed of trade openings, Government or other contracts, and trade duties; to study the markets in the Argentine and the United Kingdom, and prepare and furnish reports.
The other objects of the Association are set out in extenso in the Memorandum of Association, a copy of which may be inspected at the office of Messrs. Bischoff, Coxe, Bischoff and Thompson, 4, Great Winchester-street, E.C.2.
Notice is hereby further given that any person, Company, or Corporation objecting to this application may bring such objection before the Board of Trade, on or before the 30th day of October next, by a letter addressed to The Comptroller of the Companies Department, Board of Trade, Great George-street, London, S.W.1.
Dated this 6th day of October, 1930.
BISCHOFF, COXE and Co., 4, Great Winchester-street, London, E.C.2, Solicitors for the said Chamber of Commerce.

SEAMEN'S HOSPITAL SOCIETY (DREADNOUGHT), S.E.
Notice is hereby given that a QUARTERLY GENERAL COURT of Governors of this Corporation will be held at the Chamber of Shipping, 28, St. Mary Axe, E.C., on Wednesday, the 8th of October, at 4 o'clock precisely, to affix the Seal of the Corporation to a document and to transact any other business that may be necessary.
By Order,
R. E. V. BAX, Secretary.

FARM PRODUCE
3 lines 9s. (minimum)

DEVONSHIRE CLOTTED CREAM from T. T. herd, 2s. 6d. lb., postage 6d.—Dairymaid, Westhaye, Hawkchurch, Devon.

GEORGE TROLLOPE & SONS
(Established 1778),
ESTATE AGENTS, SURVEYORS, AND VALUERS,
25, MOUNT-STREET, W.1.
5, WEST HALKIN-STREET, AND 45, PARLIAMENT-STREET. 13, HOBART-PLACE, EATON-SQUARE, S.W.1. Telephone: Grosvenor 1553.

FACING REGENT'S PARK.
16, CHESTER-TERRACE,
AND GARAGE.
16, CHESTER-MEWS.
IN the Centre of this favourite Terrace, and facing West. Modernized and improved; five bed rooms, two bath rooms, five reception rooms, excellent light domestic offices; central heating, service lift, parquet floors; garage for four cars, with chauffeur's flat over, comprising three rooms and bath room. Direct Crown Lease 14¼ years at a rental of £240 per annum.
To be SOLD by AUCTION, with Vacant Possession, on WEDNESDAY, 19th NOVEMBER, 1930, at 2.30 p.m. (unless previously sold privately).
Particulars of Messrs. Clayton and Gibson, Solicitors, of 7, Grey-street, Newcastle-upon-Tyne, and (with orders to view) of GEORGE TROLLOPE and SONS, Estate Agents, Surveyors, and Auctioneers, 25, Mount-street, W.1, or at their other Offices.

SOUTH KENSINGTON.
AN ATTRACTIVE MEDIUM-SIZED RESIDENCE.
AN opportunity occurs to acquire the Lease of a Modernized RESIDENCE, within a few minutes of the station, and in one of the most sought-after positions in this district; seven or eight bed and dressing rooms, three or four reception rooms, bath room, usual offices; service lift; constant hot water; private garden; in excellent order; lease about 21 years. Rent £175, rising to £200; premium £1,200.—Recommended by GEORGE TROLLOPE and SONS, 25, Mount-street, W.1, or at their other Offices.

HYDE PARK
(OVERLOOKING),
WITH SOUTH ASPECT
TO BE SOLD. A BARGAIN.
A CHARMING FAMILY RESIDENCE, with GARAGE at rear and rooms over: 12 bed rooms, two bath rooms, five reception rooms, excellent domestic offices, modern conveniences, including parquet floors, independent hot water installation, electric heating, secondary staircase, service lift.
LEASE 46 YEARS.
GROUND RENT £300 PER ANNUM.
PRICE FOR AN IMMEDIATE SALE, £2,500.
Recommended by GEORGE TROLLOPE and SONS, 25, Mount-street, W.1.

HYDE PARK-STREET.
A CHARMING MEDIUM-SIZE RESIDENCE in this sought-after position is available for Sale. LEASE 50 YEARS. GROUND-RENT £160 PER ANNUM. A VERY REASONABLE PRICE ACCEPTED FOR AN IMMEDIATE SALE: 10 bed and dressing rooms, two bath rooms, double drawing room, three reception rooms, on ground floor, and compact offices. PARQUET FLOORS. BEST BED ROOMS FITTED HOT AND COLD WATER, LAVATORY BASINS, CENTRAL HEATING, &c.—Strongly recommended by GEORGE TROLLOPE and SONS, 25, Mount-street, W.1, or at their other offices.

For full particulars of and orders to view above, or specially selected lists, apply
GEORGE TROLLOPE & SONS,
25, MOUNT-STREET, W.1. Tele., Grosvenor 1553. Or their other offices.

DELIGHTFUL NEW HOUSES
IN A QUIET SQUARE ON THE CADOGAN ESTATE.

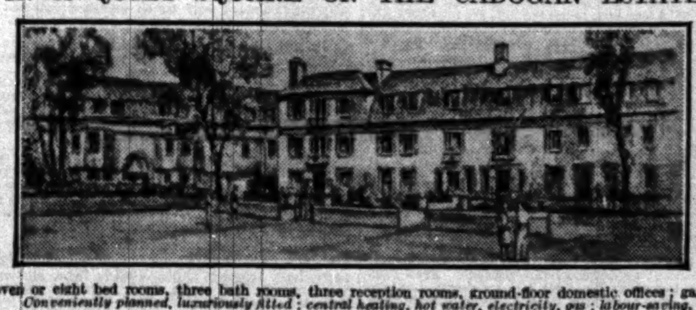

Seven or eight bed rooms, three bath rooms, three reception rooms, ground-floor domestic offices; garage. *Conveniently planned, luxuriously fitted; central heating, hot water, electricity, gas; labour-saving.* UNUSUALLY BRIGHT AND CHEERFUL. ALL DARK PLACES ELIMINATED. LEASE 99 YEARS. PRICES FROM £6,500.
MESSRS. WINKWORTH & CO., 48, CURZON-STREET, MAYFAIR.

TOWN HOUSES
3 lines 6s. 9d. (minimum)

ROBINSON, WILLIAMS & BURNANDS,
89, MOUNT-STREET, W.1. Gros. 2430.
FREEHOLD.
VICTORIA-ROAD, Kensington.—To be SOLD, one of these charming HOUSES, just in the market; seven bed, one dressing, two baths, three reception rooms, and compact semi-basement offices. Reasonable price for quick sale.
£2,500 will PURCHASE a direct LEASE of 27 years of a charming HOUSE adjoining Cambridge-square, now being modernized and redecorated; six bed, two baths, three reception rooms, compact offices; small garden; reasonable ground rent.—Sole Agents.
AN EXECUTORS' BARGAIN.
MONTAGUE-SQUARE.—The direct Portman LEASE for 35 years at a ground-rent of £100 per annum to be SOLD; 10 bed, bath, three reception rooms and offices; very low price for immediate sale.—Sole Agents. Further particulars of above and other houses from ROBINSON, WILLIAMS & BURNANDS, 89, Mount-street, W.1.

FREEHOLD. LOW BUILT.
KENSINGTON GARDENS (close to).—Charming RESIDENCE, with drawing and double dining rooms on ground floor, eight bed rooms, two baths, three reception rooms, and offices. Price £7,500.—Recommended by TAYLOR, LOVEGROVE and Co., 89, Gloucester-road, S.W.7.

ROSARY-GARDENS.—Compact RESIDENCE to be LET or SOLD; five bed rooms, bath room, three reception rooms, and offices; £3,000; 50 years; ground-rent £25; or £225 per annum on lease.—Keys with TAYLOR, LOVEGROVE and Co., 89, Gloucester-road, S.W.7.

GARDENS AT REAR.
GLOUCESTER-ROAD STATION (close to).—Exceptionally choice RESIDENCE for SALE: 10 bed rooms, two bath rooms, three reception rooms, lounge hall, &c.; central heating and other modern improvements. Price £3,000.—Agents, TAYLOR, LOVEGROVE and Co., 89, Gloucester-road, S.W.7.

AN OPPORTUNITY
occurs of securing an exceptionally luxuriously appointed TOWN HOUSE, with fine garages, at sacrificial price. Situate two minutes South of
HYDE PARK, S.W.,
the property comprises 11-12 bed, four bath, four reception; three garages and large flat over. Special features include:—
Central Heating. Independent Hot Water. Electric Power. Parquet Floors. Valuable Fireplace. Service Lift to Third Floor. Faultless Decorations.
Direct LEASE at £20 per annum to be SOLD at far below cost to present owner.—Recommended by
ADAMS & WATTS,
38, Sloane-street, S.W. (Sloane 6208-9.)

REGENT'S PARK (½ minute).
A Perfectly delightful BIJOU COTTAGE RESIDENCE to be LET Unfurnished: three bed rooms, bath room, double reception room, kitchen, &c.; attractive small garden and garage. Good Lease for Sale at reasonable figure, or Freehold could be acquired.—Inspected and recommended by CLAUDE M. LEIGH, F.A.I., 16, Hanover-square, W.1. Mayfair 5454.

ACCESS to GARDENS in S. KENSINGTON.—Large HOUSE very suitable for hostel, club, flats, &c. FREEHOLD; asking £4,000.—FARNHAM and COIGLEY, 9, Kensington High-street.

LENNOX-GARDENS (adjoining).
TO BE LET OR SOLD.
AN attractive little HOUSE, easy to manage, and beautifully light and airy throughout; five bed rooms, two bath rooms, three reception rooms and square hall; garden in rear, ROOM for GARAGE, power cables installed; independent boiler and gas fires.—Apply E. A. HYDE KIRKMAN, A.A.I., Triumph House, 185-91, Regent-street, W.1.

A SOUTHWICK-CRESCENT, HYDE PARK. MOST ATTRACTIVE CORNER HOUSE LOOKING ON TO TREES. In excellent position, close to Hyde Park-square. WITH UNUSUALLY SHAPED LARGE ROOMS, three on entrance floor. Wide hall, staircase at right angles. Eight-nine bed rooms, three bath rooms, five reception rooms; redecorated and modernized throughout. Lease of 27 years for Sale. Agents, Messrs. COLLINS and COLLINS, 37, South Audley-street, Grosvenor-square, W.1.

In a wonderfully quiet position adjoining
EATON-SQUARE.
A Charming little HOUSE of CHARACTER in beautiful order, facing South over gardens and with a small garden of its own; central heating, parquet floors, panelled and painted walls; five bed rooms, bath room, three reception rooms, lounge hall. Lease 15½ years at low rent. Reasonable price.—Sole Agents, H. LIDINGTON and Co., 87, Duke-street, Grosvenor-square. Mayfair 0737.

BELGRAVIA, SOUTH ASPECT, GARDENS IN REAR.
A WILLETT-BUILT RESIDENCE for SALE, erected some 30 years ago in his best style; panelled walls, polished oak floors, mahogany doors, tiled servants' offices, and every convenience; nine bed and dressing rooms, two bath rooms, drawing room, boudoir, dining room, library, and cloak room; Lease about 70 years; very low ground-rent. Owner will sell at a price equal to about £570 a year.—Agents, MARTIN, CLARKE and Co., 20, Seymour-street, W.1.

A NEW DWARF HOUSE.
NON-BASEMENT.
COMPACT AND VERY SPACIOUS.
Central heating and parquet floors throughout. No half landing rooms.
Six bed, two up-to-date bath rooms, three reception rooms, servants' sitting room, pantry, and also MODERN GARAGE.
Price, ready to occupy, only £6,500.
WAY and WALLER.
5, Hanover-square, W.1. Mayfair 8022.

FOR DISPOSAL ON VERY ADVANTAGEOUS TERMS.
WELBECK-STREET, W.
A Fine Professional HOUSE in excellent condition; six bed rooms, two bath rooms, six reception rooms; central heating, constant hot water, parquet floors. Three consulting rooms let at rentals covering rent, rates, and taxes. Moderate premium for good lease.
ELLIOTT, SON, & BOYTON,
6, Vere-street, W.1. Mayfair 3204-5.

OLD MAYFAIR.
TO BE LET FOR WINTER MONTHS.
BEAUTIFULLY FURNISHED PERIOD RESIDENCE, with large bright rooms; three handsome reception rooms, seven bed rooms, day and night nurseries, two bath rooms, ideal domestic offices; CENTRAL HEATING. VERY LOW RENT FOR IMMEDIATE LETTING.—Recommended by the Agents, NORFOLK and PRIOR, 14, Hay-hill, Berkeley-square, W.1. (Mayfair 6363.)

UNIQUE NEWLY-BUILT DWARF NON-BASEMENT HOUSE.
BELGRAVIA.
Well planned and fitted throughout with CENTRAL HEATING, ELECTRIC POWER, POLISHED OAK FLOORS, SERVICE LIFT, &c.
Six-seven bed, two bath, three reception, good offices, garage.
LEASE 70 years. PRICE £6,500.
DUNCAN B. GRAY and PARTNERS, 129, Mount-street, W.1. (Grosvenor 2792.)

BELGRAVIA, four minutes Victoria Station; 15 rooms, two baths; fully FURNISHED, £1,500 (Rent £120).—I. Ham, 93, Bedford-hill, S.W.12. Streatham 2258.

FREEHOLD.
BOLTON-GARDENS (adjoining).—To be SOLD attractive RESIDENCE in favourite position, with direct access to gardens; eight bed rooms, bath room, three reception rooms, and usual offices.—WILLIAM WILLETT, Ltd., 88, Gloucester-road, S.W.7. (Head Office) Sloane-square, S.W.1. Kensington 5724.
£4,000, or near offer.

£180 PER ANNUM; near Harrods.—SMALL HOUSE without premium; five to six rooms, kitchen, and bath room; good order.—Recommended by Messrs. KING and KING, 15, Brompton-road, Knightsbridge, S.W.3. Tele. Nos., Sloane 2294 (three lines).

TOWN HOUSES (continued)

ERNEST OWERS, LTD.,
200, FINCHLEY-ROAD, N.W.3.
(Hampstead 4910 and 7192.)
GARAGE FOR TWO. NON-BASEMENT OFFICES.
ST. JOHN'S WOOD (close Lord's).—Unique and most attractive RESIDENCE; splendid order; nice garden; six or seven bed rooms (three with wash-basins), two bath rooms, double drawing room, attractive dining room, splendid kitchen, &c.; electric power; new drains. Rent £300 per annum. Lease 5½ years. Reasonable premium.—ERNEST OWERS, Ltd., as above.
HIGHGATE.
DOUBLE GARAGE. DETACHED.
OFF HAMPSTEAD-LANE and close to Highgate Village and Ken Wood.—A charming NON-BASEMENT RESIDENCE, beautifully decorated and fitted; eight bed rooms, two bath rooms, four reception rooms, lounge hall, cloak room, and good domestic offices; electric power; parquet floor; good garden. Price FREEHOLD £6,000.—ERNEST OWERS, Ltd., as above.
HAMPSTEAD.
ON TWO FLOORS ONLY. GARAGE.
£2,050.—Excellent Modern RESIDENCE, now being redecorated, to be SOLD; four bed rooms, tiled bath room, two reception rooms, kitchen, usual offices; large garden; Ideal boiler. Lease 96 years, ground-rent £14.—Sole Agents, ERNEST OWERS, Ltd., as above.

CADOGAN-PLACE, S.W.—AT A BARGAIN RENTAL OF £115 PER ANNUM.—ONE of the SMALLER HOUSES in this delightful position to be LET, Unfurnished; five bed rooms, three reception rooms, bath room, kitchen; parquet floors; electric power, and in good order, &c. Lease 11 years. Reasonable premium.—Owner's Agents, Messrs. KING and KING, 15, Brompton-road, Knightsbridge, S.W.3. Tele. Nos., Sloane 2294 (3 lines).

CAMPDEN HILL.—A beautifully appointed HOUSE to be LET FURNISHED for the winter; nine bed rooms, three reception, two bath rooms, servants' quarters; nice garden; CENTRAL HEATING; constant hot water, &c. 12gns. per week or near offer. A real bargain.—WHITEMAN, 56, Brompton-road, S.W.3. Sloane 0138.
£235 P.A.

CHARMING FURNISHED HOUSE.—Hon. Mrs. Hordern wishes to LET her HOUSE, 3, Halkin-place, Belgrave-square, at once. Nine bed rooms, three bath rooms, four reception, usual offices, servants' hall, &c.; Electrolux refrigerator; central heating; electric fires in all bed rooms; charmingly decorated by Syrie, Ltd.; garage adjoining available; can be viewed any time.

CHESHAM-PLACE, S.W.1.
One of the smaller houses.
Quiet position. Facing Gardens.
Three-four reception rooms.
Nine-ten bed rooms.
Two bath rooms, light offices.
Long Lease. Moderate Ground-rent.
Low Price.
Sole Agents, COLLBRAN, SWAAB and Co., 38, Wilton-place, S.W.1. Sloane 4747.

MANCHESTER-SQUARE (out of).
DOUBLE-FRONTED RESIDENCE to be SOLD. Suitable for business or Residence. PRICE £5,500 for about 28 years Lease.—Apply Sole Agents: ELLIOTT, SON and BOYTON, 6, Vere-street, W.1. Mayfair 3204-5.

MODERNIZED and REDECORATED.
DRAYTON-GARDENS.—ONE of the best of these favourite RESIDENCES, comprising four-five bed rooms, bath room, two-three reception, &c., to be SOLD at an attractive price. Modern improvements and conveniences.—Sole Agents, KNIGHT and Co., 14, Cromwell-place, South Kensington, S.W.7. 'Phone, Western 3424.

COMPLETELY REMODERNIZED.
READY FOR IMMEDIATE OCCUPATION.
EVELYN-GARDENS.—A really charming and attractive red-brick RESIDENCE, occupying favourite position, and overlooking these popular gardens in front, and with direct access to others at the rear; principal rooms face South; parquet floors, dinner lift, central heating, basins in bed rooms; three reception rooms, seven bed rooms, two bath rooms, and exceptional domestic offices; perfect decorations; long lease at moderate ground rent for Sale.—WILLIAM WILLETT, Ltd., 88, Gloucester-road, S.W.7 (Head Office), Sloane-square, S.W.1. Kensington 5724.

FAVOURITE VICTORIA-ROAD, KENSINGTON District.—To be SOLD by order of the Executors, a charming FREEHOLD HOUSE in this favourite position; eight bed rooms, dressing room, bath room, two or three reception rooms, usual offices; small garden.—Agents, MAPLE and Co., Ltd., Tottenham Court-road, W.1.
FREEHOLD £7,500.

HAMPSTEAD.—Non-Basement HOUSE, near Heath; central heating and modern conveniences; six bed, bath, three reception rooms; secluded garden; lease 68 years. PRICE £3,500.—Agents, SAUNDERS, 150, Finchley-road, N.W.3. Hampstead 0108.

HAMPSTEAD (near station).—Attractive Modern Non-Basement HOUSE to be SOLD. TASTEFULLY DECORATED. Well arranged. Seven bed, two bath, three reception. Nice garden. Long lease, low ground rent. £2,500.—MATCH and Co., Limited, 14-15, College-crescent, Swiss Cottage, N.W.3.

HAMPSTEAD HOUSES.
CRACKNELL and HOW.
HARLEY-STREET.—Professional HOUSE to be LET, 8½ years' lease. Rent £275. Premium £2,500. Some consulting rooms produce about £800 per annum.—ELGOOD and Co., 10, Henrietta-street, Cavendish-square, W.1. Langham 2601.

HOLLAND PARK.—Small FREEHOLD HOUSE with Garden for SALE; attractive style; modern conveniences; easily run; accommodation, two reception, six bed, and two dressing rooms. Price £4,000.—Write Box E.1247, The Times, E.C.4.

KENSINGTON (adjoining Victoria-road).—A really delightful HOUSE in very quiet and secluded position, modernised and enlarged, making the property easy to work, but with large rooms and in perfect condition; two living rooms, five bed rooms, two bath rooms; independent hot water, parquetry floor, electric power, &c. Freehold £4,850.—Owner's Agents, J. EWART GILKES and PARTNERS, 2, Hans-road, S.W.3. Sloane 6148-9.

KNIGHTSBRIDGE (one minute Park).—Attractive small HOUSE; six rooms and good offices. Rent £200 per annum. Small premium asked. Open to offer.—Keys with Agents, BERRYMAN and Co., 181A, Brompton-road, S.W.3. Sloane 7345.

KNIGHTSBRIDGE (in fashionable Square out of).—Ideal FAMILY HOUSE; excellent nursery floor; nine-ten bed, four reception.
Three Bath Rooms. Double Garage. Flat over. Service Lift. First-class order. Parquet floors.
Long Lease available on strictly moderate terms.—Sole Agents, ADAMS and WATTS, 38, Sloane-street, S.W. (Sloane 6208-9).

THE CHARM OF POSITION.
KNIGHTSBRIDGE.—Just out of the Park.—A HOUSE with two bath rooms, three reception rooms with parquet floors, and five bed rooms for sale. Most attractive in every way.—C. M. MALTBY, 93, Knightsbridge. Sloane 4240.

KNIGHTSBRIDGE.—A most attractive small TOWN RESIDENCE and exceptionally beautiful private garden, lawn, crazy paving, statuary terrace steps; direct view over the Park; six bed rooms, two bath rooms, three reception rooms, model offices; parquet surrounds, gilded walls, leaded windows, mirror doors, &c. Rent only £350. Moderate premium.—Apply
KNIGHT & CO.,
14, Cromwell-place, S.W.7, facing South Kensington Station. Western 3424 (3 lines).

MAYFAIR.—Delightful BIJOU RESIDENCE, expensively fitted and decorated in great taste.
Accommodation:
Three bed rooms, bath room, and two reception rooms. Lease seven years. Rent £350 per annum. PRICE £500. WINKWORTH and Co., 48, Curzon-street, Mayfair, W.1.

MONTAGU-SQUARE (off).—A charming SMALL RESIDENCE to be LET FURNISHED from the end of this month until March next; all in excellent order; six bed rooms, two bath rooms, dining room, drawing room, large library or music room. Rent about 14gns. a week.—Agents, MARTIN, CLARKE and Co., 20, Seymour-street, W.1.

IN QUIET MAYFAIR POSITION.
MODERN NON-BASEMENT DWARF HOUSE, Georgian style, facing South; of great charm and character, with old-world garden; pine panelled walls and doors, delightful staircase.
First-floor bed-room suite, eight-nine bed rooms, three bath rooms, dining and drawing rooms, library; garage; central heating; service lift. A really special house.
The long LEASE at low ground-rent for SALE.
Agents, Messrs. COLLINS and COLLINS, 37, South Audley-street, Grosvenor-square, W.1.

PRICE REDUCED to ENSURE a QUICK SALE.—S.W.1.—Charming BIJOU HOUSE; two bed, two sitting, one bath; non-basement; in perfect order; lease 42 years at £10. Low price.
GRAHAM and GRAHAM, 17, Motcomb-street, S.W.1.

TOWN HOUSES (continued)

FURNISHED HOUSES.
Available Autumn and Winter or Longer Periods.

	Bed.	Bath.	Gns.	
Princes-gate	11	2	25	Close Park
Eaton-place	9	3	15/20	Garage
Eaton-square	10	3	16	Bargain
Rutland-gate	9/10	2	14	Quiet
Cadogan-gardens ..	9	3	10	Bargain
Draycott-place	7	2	12	Bargain
St. Leonards-terrace	6	1	10	Quiet
Chester-terrace	4	1	8	Pretty
Cadogan-square (off)	3	1	6	Pretty

ADAMS & WATTS,
38, SLOANE-STREET, S.W.1. Sloane 6208 (3 lines).

HYDE PARK (NORTH SIDE).
LONG LEASES of following HOUSES for SALE:—

	Bed.	Bath.	Rec.	Price.
GLOUCESTER-SQUARE ..	9	3	5	£4,000
HYDE PARK-STREET ..	9	3	5	£4,000
OXFORD-SQUARE ..	8	3	5	£4,200
CAMBRIDGE-SQUARE ..	8	3	5	£6,250
SUSSEX-SQUARE ..	10	3	5	£6,000
CAMBRIDGE-STREET ..	5	2	2	£700

All the above houses have constant hot water and heating, parquet flooring, service lift, &c., and have been inspected and strongly recommended by MIVART and Co., 59, Connaught-street, W. Telephone, Paddington 2134.

A WEST END BARGAIN.
MARBLE ARCH (directly adjoining).—A low price will be accepted for modernized double-fronted HOUSE. Two ground-floor reception rooms, five bed rooms, &c.; ideal for doctor or dentist who require consulting and own living accommodation.—Sole Agents, J. EWART GILKES and PARTNERS, 2, Hans-road, S.W.3. Sloane 6148-9.

MONTPELIER-SQUARE (close).—Delightful FURNISHED COTTAGE; modernized; double living room, dining room, three bed rooms, tiled bath room, &c. To be LET for six months. Low rent.—Inspected and recommended, J. EWART GILKES and PARTNERS, 2, Hans-road, S.W.3. Sloane 6148-9.

OVERLOOKING HAMPSTEAD HEATH and LONDON.—Modern labour-saving HOUSE; lounge hall, two reception, three double and two single bed rooms, cloak room, bath room, and good offices, many cupboards; large garage; pretty garden; lovely views; 400ft. up; private road, absolute quiet; 15min. from West End and City. Freehold £3,250, or offer.—Write Box 7649, The Times, 42, Wigmore-street, W.1.

REGENT'S PARK.—An entirely modernized RESIDENCE, recently completed at a cost of over £7,000, for disposal owing to exceptional circumstances. Accommodation: Five bed rooms, three reception rooms, three dressing and bath rooms; lease 32 years; ground-rent £20 per annum. A very nominal sum will be accepted for an immediate sale.—Apply ALFRED SAVILL and SONS, Chartered Surveyors, 62, Brook-street, W.1.

REGENT'S PARK and HAMPSTEAD, just off Avenue-road.—To be SOLD, a most attractive Willett built, double-fronted, detached, non-basement HOUSE; seven bed rooms, three bath rooms, three reception rooms, panelled hall; garden; South aspect. Long lease.—Apply MAPLE and Co., Ltd., Tottenham Court-road, W.1.
PRICE £8,500.

A WILLETT-BUILT HOUSE.
SLOANE-STREET (near).—Completely modernized red-brick RESIDENCE, quiet position facing South, with gardens at rear; six-seven bed rooms, two modern bath rooms, handsome double drawing room, dining room, smoking room, white-tiled offices. Ready for occupation. Long lease at moderate ground-rent.—Apply WILLIAM WILLETT, Ltd., Sloane-square, S.W.1. (Sloane 8141.)
PRICE 4,850 GNS.

READY TO OCCUPY.
SLOANE-SQUARE, adjoining.—Beautifully fitted Willett residence; eight bed rooms, three bath rooms, three reception, tiled domestic offices; gardens at rear; long lease; premium £1,250.—WILLIAM WILLETT, Ltd., Sloane-square. Slo. 8141.
£300 P.A.

Charming and newly built non-basement Houses.
ST. JOHN'S WOOD.
Five-six bed rooms, three reception rooms (parquet floors), two tiled bath rooms, tiled kitchen, &c.
PRICES £4,600 TO £5,250.
Leases 88 years. Ground-rents £50.
Good garage. Small garden.
A very substantial mortgage can be arranged if required.
Apply
LIST, DANN and LONGWORTH,
233, Baker-street, N.W.1. Welbeck 8386-7.

MAGNIFICENT VIEWS OVER HYDE PARK.
NO. 4, HYDE PARK-GARDENS, W.
& GARAGE, 4, HYDE PARK-GARDENS MEWS.
THIS important RESIDENCE, having been completely modernized and embracing all present-day requirements; nine bed rooms, three bath rooms, four-five reception rooms, ample domestic offices. Garage for two or three cars and excellent Flat above.
Central heating and hot water, electric power, passenger and service lifts, parquet flooring, mahogany doors, marble paved hall, &c.
Lease over 60 years for SALE by AUCTION by
WILLIAM WILLETT, LTD.,
in the Estate Sale Room, The Willett Building, Sloane-square, S.W.1, on
THURSDAY, 30th OCTOBER, 1930,
at 2.30 o'clock precisely (unless previously sold privately).
Particulars and conditions of sale may be had of the Solicitors, Messrs. William Sturges and Co., Caxton House, Westminster, S.W.1, and of the Auctioneers' Offices, Sloane-square, S.W.1.

TO be LET, KNIGHTSBRIDGE.—Seven rooms, well Furnished; plate, linen; 42 guineas per month.—Apply Sloane 5458 or Croydon 1030.

TO be LET Unfurnished, SMALL modernized HOUSE; Lease 13½ years; near Harrods; two-three bed rooms, two reception rooms, one bath room, &c.—Write Box E.1284, The Times, E.C.4.

By Order of the Executors of the late Dowager Lady Smiley.
44, PARK-STREET, W.1.
The TRUST LEASE of this luxurious WILLETT-BUILT HOUSE
to be SOLD. Every conceivable comfort is provided, with passenger and service lifts, central heating, a beautifully light, white-tiled basement, the house being of medium size and very easily managed. Accommodation: eight best bed and dressing rooms, eight servants' bed rooms, five bath rooms, and five reception rooms, with a charming lounge hall; the reception rooms are decorated in various period styles, and the whole premises are in perfect order.
The LEASE of 79 years at £300 per annum ground-rent to be SOLD by AUCTION on November 6th next, at 23, Berkeley-square, W.1.
ALSO LARGE GARAGE PREMISES with accommodation for eight cars, and eight rooms and bath room over.
Full particulars of JOHN D. WOOD and Co., 23, Berkeley-square, W.1. Mayfair 6341 (8 lines).

16, CAMBRIDGE-SQUARE, W.2.
Facing South in gloriously open position, overlooking two gardens. Wide fronted corner house ready for occupation. Beautifully decorated and appointed, panelled walls, parquet floors, marble paved hall, three bath rooms, seven bed rooms, four reception rooms, bright basement.
PRICE £4,000. LEASE 28 YEARS. MODERATE GROUND RENT.
Apply Caretaker, on premises.

FREEHOLD BARGAIN.
£2,950.—KNIGHTSBRIDGE.—This low price probably accepted for excellent modernized labour-saving COTTAGE RESIDENCE; four bed rooms, tiled bath room, two reception rooms; Ideal boiler.—Keys with STUART HEPBURN and Co., 39-41, Brompton-road, S.W.3. Kensington 9320.

FAVOURITE PART OF CHELSEA.
To be Let Furnished or Sold.
£2,100 or only 5½ guineas per week Furnished.—Five or six bed rooms, bath room, three sitting rooms; service lift, &c.—ALEXANDER KING and GOULD, 57, Conduit-street, W.1.

Six bed rooms, three reception rooms, two bath rooms, &c.
£180.—ONSLOW-SQUARE.—Exceptionally well-appointed RESIDENCE, with service lift, parquet floor, and fitted basins. Premium £600 for good lease.
Agents, DRAKE and RUCK, 39, Alfred-place, South Kensington (opposite Station).

£170.—LARGE HOUSE in gardens; seven years' lease; further 10 years, £250. Premium £650.—11, Grenville-place, S.W.7.

GARAGES

BAKER-STREET, just off.—Large LOCK-UP GARAGE for three cars, suitable for private or commercial use; £140 per annum.—COLLINS and COLLINS, 37, South Audley-street, W.1.

PRICE GREATLY REDUCED TO ENSURE SALE.
CROMWELL-MEWS.—To be SOLD, excellent PREMISES comprising two lock-up Garages with good rooms over. Lease about 20 years. Ground-rent £10 per annum.—Apply W. A. ELLIS, 176, Brompton-road, S.W.3.

HARLEY-STREET (rear of).—Newly erected GARAGE two cars; self-contained Maisonnette; two bed, one reception, kitchen, and bath; long lease; moderate rent.—Keys, Davis, 56, Berners-street, W.1.

NO. 5, QUEEN'S-GATE-TERRACE-MEWS, S.W.7.—To be LET, TWO LARGE LOCK-UP GARAGES, with FLAT over; three good rooms and bath room. Rent £185.—Apply 19, Queen's-gate-terrace, S.W.7. (Kensington 1075.)

FLATS AND CHAMBERS
3 lines 6s. 9d. (minimum)

LONDON AND SUBURBS

NEWLY OPENED
FURNISHED FLATS
with most comprehensive service.
CHESTERFIELD COURT,
1, CHESTERFIELD-GARDENS, CURZON-STREET, MAYFAIR, W.1.
FEW FLATS ONLY REMAINING.
The furnishings are costly and in modern taste; everything new; telephone in each room; luxuriously fitted bath room; à la carte catering from model kitchen. Rent including service, central heating in every room, valeting and light, single £8 8s., double from £10 10s., weekly. Booklet illustrated by HANSLIP FLETCHER posted free. Telephone: Mayfair 3717 (three lines).

4½ GNS. per WEEK.—A well FURNISHED MANSION FLAT off BAKER-STREET; two bed rooms, two reception, &c.—CHESNEY, Ltd., Flat Agents, 28, Eastcastle-street, Oxford-circus, W.1. (Museum 4603.)

4½ GNS. per WEEK.—KENSINGTON.—Sunny First-Floor Balcony FLAT; two bed rooms, reception, &c.—Apply CHESNEY, Ltd., as above.

HOLLOWAY-ROAD. — Self-contained MANSION FLAT; six rooms and bath; electric light; £95 per annum inclusive.

CAMDEN-ROAD (just off).—First-floor Self-contained MANSION FLAT; five rooms and bath; rent £104 per annum inclusive.
Apply DRIVERS and NORRIS, 407, Holloway-road, N.7. 'Phones North 1503-4 and 1131.

33, ECCLESTON-SQUARE.—Two large entertaining, three bed rooms, kitchen, bath; oak panelling, parquet flooring; constant hot water; resident porter. Rent £360 inclusive. Open to view.

74, ECCLESTON-SQUARE.—Two entertaining, two bed rooms, kitchen, bath; resident porter; constant hot water. Rent £200 per annum inclusive. Open to view. 'Phone, Franklin 6056.

AIRWAYS MANSIONS,
HAYMARKET.
Newly decorated and FURNISHED MODERN FLATS, consisting of one bed room (double or single), sitting room, and bath room. Rents 5 to 10 guineas weekly, including service, valeting, &c.; excellent cuisine; lift; constant hot water; extremely quiet.—Apply Manageress, Airways-mansions, Charles-street, Haymarket, W.1.

ALEXANDRA COURT, 171/5, QUEEN'S-GATE, S.W.7.—FLATS. Unfurnished; every convenience; light, quiet situation; four and five bed rooms, &c., &c.; from £400 per annum.—Apply Office.

FLATS AND CHAMBERS (continued)

HAMPTON & SONS,
20, ST. JAMES'-SQUARE, S.W.1.
TELEPHONE: REGENT 7500.
Telegrams: "Selanlet," Piccy, London.
And at HAMPSTEAD and WIMBLEDON.

PORTLAND-PLACE.
Probably the most luxuriously fitted Mansion Flat in London upon which money has been lavished regardless of cost.
FIVE BED ROOMS.
WONDERFUL BATH ROOM PAVED IN SIENNA AND WHITE MARBLE.
Second bath room, two reception rooms.
Model offices.
PASSENGER LIFT.
Note.—It is impossible to describe this unique Flat, and it can only be appreciated by a personal inspection.
HAMPTON and SONS, 20, St. James'-square, S.W.1.

MAYFAIR.
A DELIGHTFUL CORNER BALCONY FLAT, overlooking Grosvenor-square, in well-known modern building, replete with every modern convenience.
Panel heating, independent hot water, passenger and service lifts, day and night porters, parquet floors, &c.
In beautiful order, it contains: Four bed rooms, two bath rooms, two reception rooms, and model offices.
INCLUSIVE RENT £750 PER ANNUM.
Nominal premium.
Highly recommended by
HAMPTON and SONS, 20, St. James'-square, S.W.1.

Just Out of
PORTMAN-SQUARE.
ATTRACTIVE CORNER FLAT,
enjoying the maximum of light and sunshine.
Modern conveniences, including passenger lift, constant hot water, electric power.
LARGE ROOMS.
Four-five bed rooms, two reception rooms, bath room, usual domestic offices, &c.
Rent £400 per annum. Small premium.
HAMPTON and SONS, 20, St. James'-square, S.W.1.

A MAGNIFICENT FLAT.
Quiet position close to the Park.
KENSINGTON GORE.
LEASE FOR DISPOSAL.
In superb order throughout.
Seven bed rooms, two luxurious bath rooms, two beautiful reception, lounge hall, and wonderful offices.
Central heating, electric power, constant hot water, parquet floors. Lavatory basins in bed rooms, &c.
LARGE ROOMS. UNDOUBTEDLY ONE OF THE BEST FLATS ON THE SOUTH SIDE OF PARK.
Rent £850. Reasonable premium.
Would be Let Furnished.
Personally inspected and strongly recommended by
HAMPTON and SONS, 20, St. James'-square, S.W.1.

A SPACIOUS MANSION FLAT.
ALBERT COURT.
Lease of one of these fine Flats for immediate disposal.
LARGE AND LOFTY ROOMS.
Six good bed rooms, well-fitted bath room, three reception rooms, and excellent domestic offices.
Constant hot water.
Rent £360 per annum.
Lease 10 years. Premium £500.
Personally inspected and recommended by
HAMPTON and SONS, 20, St. James'-square, S.W.1.

ONE OF THE
FINEST SERVICE FLATS IN LONDON.
(Can be let as Two Separate Flats.)
On the fifth floor of a magnificent modern building close to
CAVENDISH-SQUARE.
Two reception, five bed, three bath, kitchenette.
Central heating. Constant hot water.
Beautifully decorated and appointed.
TO BE LET UNFURNISHED.
Strongly recommended from personal knowledge by the Sole Agents,
HAMPTON and SONS, 20, St. James'-square, S.W.1.

LOW RENT OF £400 P.A.
WITHOUT PREMIUM.
A REALLY GOOD FLAT, well appointed and on the fourth floor of a modern building just out of
CAVENDISH-SQUARE.
Three bed, two reception, bath, kitchen, &c.
Central heating. Constant hot water.
Strongly recommended by
HAMPTON and SONS, 20, St. James'-square, S.W.1.

CLOSE TO
REGENT'S PARK.
(SOUTH SIDE.)
A VERY FINE FLAT
on the fourth floor in a first-class building.
Principal rooms facing South, with balconies and bed rooms enjoying perfect quietude.
Lounge, two reception, five bed rooms, bath, spacious offices.
Well appointed and in excellent order.
LEASE FOR DISPOSAL ON MODERATE TERMS.
Strongly recommended from personal knowledge by the Sole Agents,
HAMPTON and SONS, 20, St. James'-square, S.W.1.

AT a RENTAL of only £325 PER ANNUM.—FLAT with six bed rooms, two bath rooms, kitchen, &c., to be LET on lease. Large light rooms. Passenger and service lifts. Hall porter. Decorations to tenant's selection.—Apply Flats Construction Co., Ltd., 7, Queen's-gate-place-mews, S.W.7.
QUEEN'S GATE

BAKER-STREET.
ARTISTICALLY FURNISHED MANSION FLAT to be LET at practically unfurnished rental; two bed rooms, sitting room, lounge, kitchen, and bath room (fitted with Sun Ray apparatus); 4½gns. weekly for quick let. Large selection of Furnished and Unfurnished Flats available in all parts of London.—Apply STAFFORD and Co., 77, Jermyn-street, S.W.1. Regent 3688.

A BARGAIN.—FURNISHED FLAT, two bed, reception room, bath room, &c.; 3gns. weekly; catering and attendance.—50, Hogarth-road, Kensington. 'Phone, Frobisher 0500.

A BEAUTIFULLY FURNISHED AND DECORATED LUXURIOUS SERVICE FLAT IN
PARK-LANE, FACING PARK.
HIGH-CLASS SERVICE AND CUISINE.
THREE BED ROOMS, TWO RECEPTION ROOMS, BATH ROOM, SQUARE HALL, &c. CENTRAL HEATING. CONSTANT HOT WATER. PARQUET FLOORS. LIFTS. TELEPHONES, &c. To be LET, FURNISHED, with silver, plate, linen.—Write Box F.119, The Times, E.C.4, or 'phone Grosvenor 1874.

A GENTLEMAN wishes another SHARE FLAT, BRUTON-STREET; constant hot water; exceptional cooking, furnishing; 7gns. inclusive.—Write Box E.1390, The Times, E.C.4.

HAMPSTEAD.
A Bright and really Charming MANSION FLAT, in modern block, attractive approach; use of beautiful grounds and tennis court; four beds, drawing room, lounge, dining room, model offices. LOW RENT.—Personally inspected by
Sole Agents,
ERNEST OWERS, LTD.,
WEST HAMPSTEAD (MET.) STATION, N.W.6.
Maida Vale 8101-2.

CLOSE TO GREAT CUMBERLAND-PLACE.
A Very charming FLAT to be LET, either FURNISHED (15gns.) or UNFURNISHED (£530); every modern convenience; passenger lift, &c.; four bed rooms, two beautiful reception rooms, two bath rooms, kitchen, &c.—Agents, MARTIN CLARKE and Co., 20, Seymour-street, W.1.

PORTLAND-PLACE, W.1.
A SUPERB MAISONNETTE DE LUXE to be LET Unfurnished; beautifully decorated and appointed; every modern convenience; constant hot water, central heating; door service.
Five bed rooms, two bath rooms, excellent reception rooms, bath room, kitchen, &c.
Rent, including rates, heating, &c., £1,250 per annum.
Garage if required with five rooms over.
ELLIS and SONS,
31, Dover-street, Piccadilly, W.1.

AVENUE-COURT (near), CADOGAN-GARDENS.—A few FLATS still remaining in this magnificent newly erected building; palatial entrance hall in green and white marble, three-four bed rooms, two reception rooms, kitchen, marble panelled and tiled bath rooms, two w.c.'s; passenger and service lifts; resident porter; constant hot water in each bed room, central heating, parquet floors, electric refrigerator; decoration and cupboards fitted to suit tenants. Rents £300-£450. Big reduction for first year of tenancy.—Apply Managing Agents, DAVID AINSLIE and Co., 35, Panton-street, S.W.1. (Regent 2321-2.)

ENNISMORE-GARDENS.
A Very beautiful first-floor FLAT, with large balcony, to be LET in this quiet position, close to Brompton Oratory, and overlooking gardens; five double bed rooms, two tiled bath rooms, handsome dining and drawing rooms, with parquet floors, large kitchen with Electrolux refrigerator; constant hot water, central heating, electric power, passenger and service lifts; liveried porter in attendance. Rental only £700 per annum inclusive. Reasonable premium for advantageous lease. Should be seen at once.—Agents, MARLER and MARLER, 25, Sloane-street, S.W.1. Sloane 5234.

BACHELOR CHAMBERS.—A Gentleman's charming FLAT; walk of Piccadilly-circus or 1d. fare; sitting room, bed room, &c.; £2 2s. per week; excellent service available.—Apply No. 8 Flat, 28, Great Ormond-street, W.C.1.

BACHELOR FLAT, FURNISHED; two rooms and bath room; morning attendance only; 3½gns. per week. Vacant Nov. 1st.—88, Park-street, Park-lane, W.1.

PUTNEY.
BEAUTIFULLY FURNISHED and tastefully decorated SELF-CONTAINED FLAT containing four bed rooms, two reception rooms, bath room, and kitchen; moderate rent to careful tenant.—Write Box R.1488, The Times, E.C.4.

BEAUTIFULLY FURNISHED SERVICE SUITES. Large airy rooms from 7gns. Lounge Bed rooms, meals inclusive, from 5gns. The Butler, 41, HERTFORD-STREET, MAYFAIR, W.1.

MAYFAIR.
BEAUTIFULLY decorated FLAT, comprising bed room, bath, reception room, &c.; suitable business lady or gentleman; £300 per annum, inclusive; also large bed-sitting room, bath, and kitchen, £80 per annum inclusive.—Apply JOHNSTON EVANS, F.A.I., 31, Brook-street, W.1. Mayfair 5511.

OVERLOOKING THE PARK.
BEAUTIFULLY FURNISHED SERVICE FLAT; two bed rooms, sitting room, and bath room; rent eight to 10 guineas per week, including attendance.—Apply WALTER SALBERG, Estate Agent, 9, Clarges-street, Piccadilly, W.1. Grosvenor 1810.

BERKELEY-SQUARE (off) — Well FURNISHED MAISONNETTE; first floor and basement; two reception rooms, two best bed rooms, bath room, three servants' bed rooms, bath room, central heating, constant hot water, electric fires. 14gns. weekly.—Write Box F.671, The Times, E.C.4.

BERKELEY-STREET.—BACHELOR FLAT to be LET Unfurnished; sitting room, bed room, and use of large bath room; redecorated; central heating, hot water. Rent £180 per annum; service if required.—Apply WARMINGTON and Co., 19, Berkeley-street, W.1. Mayfair 3533-4.

BROMPTON ORATORY (near).—In a quiet position facing Gardens.—Unique ENTRANCE-FLOOR FLAT to be LET; double bed room, well-fitted bath room, large reception room, entrance hall, kitchenette, pantry, &c.; central heating, constant hot water; resident hall porter. Rent £200 per annum inclusive. No premium.—Sole Agents, MARLER and MARLER, 25, Sloane-street, S.W.1. Sloane 5234.

(Continued on Page 26)

HEREFORD HOUSE
NORTH ROW, PARK LANE, AND PARK STREET, W.1.
THE SUNNIEST FLATS IN LONDON

With Park Lane as an address and Hyde Park as near as a garden, these new and beautifully designed flats are being recommended by leading agents as the most attractive in London. Every room has the maximum of sunlight and air. All modern and labour-saving devices installed.

INCLUSIVE RENTS FROM £650-£950
SPECIMEN FLATS ON VIEW.

Apply Estate Office, Hereford House, North Row, Park Lane, W.1, and all Estate Agents.

FLATS AND CHAMBERS
(Continued from Page 25)

A DELIGHTFUL MODERN FLAT
WITH FEW BUT LARGE ROOMS.
ADJOINING PARK-LANE.
South aspect. Glorious views overlooking Hyde Park. Three bed rooms, bath room, drawing room (about 30ft.), dining room (about 25ft.), kitchen, and usual offices.
Central heating. Passenger lift, &c. Exceptionally sunny.
RENT £700 per annum. No premium.
Agents, GODDARD and SMITH, 22, King-street, St. James's, S.W.1.

Owner compelled to leave Town after only a few weeks occupation.
WESTMINSTER.
IN PERFECT ORDER.
Four bed, two reception, bath, kitchen.
ATTRACTIVE MANSION FLAT for DISPOSAL, non-repairing lease; seven-14 years. £200 required as part reimbursement for delightful decorations just completed.
£240 P.A. INCLUSIVE. —Agents, GODDARD and SMITH, 22, King-street, St. James's, S.W.1.

CLOSE TO
PORTMAN-SQUARE.
DELIGHTFUL first floor FLAT with large rooms.
Passenger lift. Constant hot water.
Five good bed rooms, bath room, two reception rooms, kitchen and usual domestic offices.
Rent £325 per annum. No premium.
Or would be let Furnished at 10gns. per week.—Agents, GODDARD and SMITH, 22, King-street, St. James's, S.W.1.

BEAUTIFULLY FURNISHED SERVICE FLAT.
PORTLAND-PLACE.—Three bed rooms, two marble baths, three reception rooms, and kitchenette; central heating, constant hot water; passenger lift; restaurant, &c.; available immediately. Rent 25gns. per week.—Agents, GODDARD and SMITH, 22, King-street, St. James's, S.W.1.

WELL-FURNISHED FLAT.
IN MANSION BUILDING, just off main road. Lift, constant hot water. Four bed rooms, two reception rooms, bath room, and kitchen. 10mins. from Marble Arch. Only six guineas per week for six months LET.—Recommended by SNELL and Co., 47, Maida-vale, W.9. Cunningham 1181 (4 lines).

ST. JOHN'S WOOD-COURT. Opposite Lord's Cricket Ground.—Fine FLAT, modern building; central heating, constant hot water; two bed, two reception, bath, kitchen. NO PREMIUM or FITTINGS. Rent £240 per annum; lease seven years.—Apply SNELL and Co., as above.

MANSION FLAT; main road; 10 minutes from Marble Arch; good entrance; liveried porters; lift; top floor; four bed, two reception, lounge hall, bath, kitchen. Rent £225 per annum.—Keys with SNELL and Co., as above.

SERVICE FLAT, mansion building; lift; constant hot water; just redecorated; immediate possession; two bed, reception room, bath, kitchen. Rent £250 per annum including service.—Strongly recommended by SNELL and Co., as above.

BUCKLAND & SONS,
Auctioneers and Surveyors,
4, BLOOMSBURY-SQUARE, W.C.1.
Agents for all classes of HOUSES, FLATS, &c.

FINE SERVICE FLAT FACING SOUTH OVER PRIVATE GARDENS.
CAMPDEN-HILL, W.8.—Exclusive MANSION FLAT; one reception, two bed rooms, bath room, to be LET Furnished at moderate inclusive rental. CONSTANT HOT WATER, &c.—C. M. MALTBY, 93, Knightsbridge, S.W.1.

PREMIUM OF £1,000 WAIVED.
CAVENDISH-SQUARE.—Beautifully appointed fourth-floor MANSION FLAT; lift; central heating and hot water; three bed rooms, two reception, bath room, hall; concealed fitted basins. Rent £400 per annum.—Inspected and strongly recommended by J. EWART GILKES and PARTNERS, 2, Hans-road, S.W.3. Sloane 6148-9.

CHARMING Unfurnished SELF-CONTAINED FLAT; four rooms, bath; electric; redecorated; close Westbourne-grove; £6 10s. monthly.—B., 25, Finsbury-square, E.C.2.

WITH DELIGHTFUL RIVER VIEWS.
CHELSEA (best part).—Delightful, newly decorated MANSION FLAT, comprising three bed rooms, bath room, reception room, &c.; constant hot water; liveried porter. Lease seven years. No premium. Rent £260 per annum inclusive.—Sole Agents, KNIGHT and Co., 14, Cromwell-place, South Kensington, S.W.7. Western 3424.

CLARENCE-GATE-GARDENS,
BAKER-STREET, REGENT'S PARK.
CHARMING SECOND-FLOOR MANSION FLAT; lift; constant hot water; two bed, two reception, bath, kitchen. Lease two years (renewal at £175). Premium for lease and fittings £125.
£200 P.A.
DRUCE and Co., 55, Baker-street, W.1. Welbeck 8191.

CLOSE to KENSINGTON GARDENS.—Charming FLAT for DISPOSAL. Good lease; rent £275 per annum, small sum for lease and fixtures; four bed rooms, bath room, two reception rooms; constant hot water; passenger lift; new order.—Details of PETER JONES, Ltd., Sloane-sq., S.W.1. Sloane 3434.

£200 PER ANNUM. NO PREMIUM.
ENNISMORE-GARDENS.—Excellent FLAT, having extensive views back and front; one large reception, two bed rooms (one large), bath room, kitchen, &c.; recently redecorated.—Apply Owner's Agents, BERRYMAN and Co., 181A, Brompton-road, S.W.3. Sloane 7345.

FLAT. Unfurnished; entrance floor; two large, light, lofty reception rooms, hall, five bed rooms, &c., &c.; at PRINCE EDWARD MANSIONS (Block 2), Palace Court, W.2. £275 per annum.—Apply Hall Porter.

FURNISHED SERVICE FLATS
at a house of distinction, 191, QUEEN'S-GATE (Park end); an aristocratic residence with every modern convenience; butler; garage; 8-15gns.—Kens. 2873.

FURNISHED FLAT, 53, WYNNSTAY-GARDENS, KENSINGTON; two reception and four bed rooms, bath; constant (automatic electric) hot water; first floor balcony. Rent for three months 7 guineas a week; garage if required; or would be LET Unfurnished, seven years, £200 per annum; fixtures, &c., £125.—Apply R. P. Wilson, care of any Estate Agent. Tele., Holborn 0386.

FURNISHED SERVICE FLATS; one or two bed rooms, reception, bath room, hall; 12 or 8½ gns. Also BED-SITTING ROOM, 3½gns.—28, Wigmore-street. Welbeck 1780.

A MANSION FLAT, WITH SOUTH ASPECT, adjoining
GROSVENOR-SQUARE,
in a luxurious modern building, with central heating and constant hot water; beautifully decorated, and containing:—
Five bed rooms, three bath rooms, two reception rooms, excellent domestic offices.
LOW RENT, £640 per annum, INCLUDING RATES.
Greatly reduced premium for 4, 6, or 13 years' Lease.
Strongly recommended by the Owner's Agents,
WILSON and Co., 14, Mount-street, W.1.

HAMPSTEAD.—Large selection of superior self-contained FLATS close to Swiss Cottage Station at greatly reduced prices from £120 per annum.—Particulars of ELLIS and Co., Swiss Cottage Station, N.W.6.

HAMPSTEAD (best part, one minute Met. Station).—A charming Self-contained Second-floor FLAT; two beds bath, two reception, kitchen, &c.; use of garden. Only £130 per annum.—MATCH and Co., Ltd., 14-15, College-crescent, Swiss Cottage, N.W.3.

HAMPSTEAD (Finchley-road).—Central, labour-saving SECOND-FLOOR FLAT, Unfurnished, £200 per annum; two reception, three bed; lease one to five years. (Hampstead 0798.)

HAMPSTEAD.—Attractive FIRST-FLOOR FLAT to be LET on LEASE; four bed, two reception, lounge hall, kitchen, bath room, &c.; constant hot water; with use of beautiful gardens, hard tennis courts, putting green, &c. Rent, inclusive, £270 per annum; no premium.—Box 1658, L.P.E., 110, St. Martin's-lane, W.C.1.

OVERLOOKING HYDE PARK.
(Three minutes from Park-lane.)
HANDSOME CORNER BUILDING of the most up-to-date FLATS in the West End.
Four-seven bed rooms, two bath rooms, two-three reception rooms, fine lounge halls, entrance hall, model offices.
Constant hot water, central heating, passenger lift, lavatory basins in all bed rooms, oak floors, marble bath rooms, tiled offices.
RENT FROM £550 PER ANNUM.
Reasonable premiums for advantageous leases.
Surveyors and Sole Agents,
MASON & MASON,
2A, Kensington High-street, W.

3½ GNS. — LANCASTER-GATE. — Clean, well FURNISHED FLAT; two bed, reception, kitchen, bath.—GOODWIN and SON, 132, New Bond-street, W.

FLATS AND CHAMBERS (continued)

WAY & WALLER
For all the Best Flats.
5, Hanover-square, W.1. Mayfair 8022 (10 lines).

LARGE SERVICE FLAT.
Facing Hyde Park, close to Park-lane; tennis courts at rear available for tenants; two reception rooms, three bed rooms, bath room, and separate shower bath; soft water and all latest requirements. £1,250 per annum, including central heat, constant hot water, rates, service, and all outgoings. First class in every respect. Telephone for appointment to Mayfair 8022 (Extension 1).—WAY and WALLER, 5, Hanover-square, W.1.

SUPERB OUTLOOK.
NOW READY.
SERVICE FLATS in HANOVER-SQUARE. Furnished or Unfurnished; rentals from 5 to 15 guineas furnished, £150 to £475 unfurnished, ranging from small single flats to flat with two bed rooms, two bath rooms, and reception room. Mayfair 8022 (Extension 5).
WAY and WALLER, 5, HANOVER-SQUARE, W.1.

MAYFAIR.
THREE MASTERS' BED ROOMS, two bath rooms, four maids' bed rooms, three handsome entertaining rooms, lounge hall, and modern domestic offices. The flat is luxuriously furnished and appointed, having parquet floors, oak panelling; passenger lift and every modern convenience; low rental for immediate possession. Mayfair 8022 (Extension 5).
WAY and WALLER, 5, HANOVER-SQUARE, W.1.

HARROWBY COURT,
SEYMOUR-PLACE, W.1.
NEWLY BUILT FLATS. QUIET POSITION.
Abundance of Light and Air.
RENTS, £450 PER ANNUM,
include central heating, constant hot water, electricity at ½d. per unit.
There are three reception rooms, five bed rooms, two bath rooms, tiled kitchen, pantry, &c.
Passenger and Service Lifts.
Day and night porters.
Managing Agents: DUNHAM and KINGHAM, 47, South Audley-street, W.1. Gros. 2574-5.

KENSINGTON GARDENS (practically adjoining).—Beautifully decorated and well-fitted SECOND-FLOOR FLAT; two bed rooms, bath room, one reception room, kitchen, &c.; constant hot water. Small premium for lease and fittings.—Sole Agents, MASON and MASON, 2A, Kensington High-street, W.8.
RENT ONLY £180 P.A.

A REAL OPPORTUNITY.
Lease granted and rent fixed 13 years ago.
KENSINGTON-COURT, W.—The fair wear and tear Lease having eight years unexpired to be assigned for a nominal sum of £350; four bed rooms, bath room, hall, two reception rooms, bath room, kitchen, &c.; lifts and porters.—Sole Agents,
£220 P.A.
E. R. PRITCHARD and Co.,
13A, Gloucester-road, S.W.7. (Western 1167 and 1168.)

A VERY RARE CHANCE.
KENSINGTON GARDENS (few yards off).—An unusually good SERVICE FLAT; large bed room, bath room, fine sitting room; quite self-contained; newly decorated, beautifully fitted. First-class service at nominal charge. Rent only £150 per annum. No premium.—Sole Agents,
MASON and MASON,
2A, Kensington High-street, W.

KENSINGTON. — SELF-CONTAINED MAISONNETTE, ground floor and basement; six rooms besides kitchen, bath, &c., and two w.c.'s; near Parks, bus and Underground routes; redecorated. Rent £175 on lease.—Caretaker, 35, Clanricarde-gardens, W.2.

KINGSTON HILL (top).—Splendid FLAT (self-contained); two large reception, four-five bed rooms; garage; £220 inclusive or offer. Bungalow at sea could also be arranged.—Randall, "Clone," Kingston Hill.

CONSTANT HOT WATER. NO PREMIUM.
KNIGHTSBRIDGE, S.W. (just off).—An excellent FLAT to be LET, Unfurnished on new lease; four to five bed rooms, two to three reception rooms, bath room, lounge hall, and offices. Modern block.—Recommended by Messrs. KING and KING, 15, Brompton-road, Knightsbridge, S.W.3. Tele. Nos., Sloane 2294 (three lines).

LADY going abroad will LET charming modern FURNISHED FLAT in HEART of WEST END; two bed rooms, two reception, &c.; 7gns.—Call WARD and DAVIS, 93, Mortimer-street, W.1. Langham 3087-8.

LEASE for SALE, KNIGHTSBRIDGE.—Beautifully FURNISHED seven-roomed FLAT; two years to run and furniture £1,255.—Apply Sloane 5458 or Croydon 1030.

THREE BED ROOMS (one room suitable for Studio), TWO RECEPTION ROOMS, BATH ROOM, KITCHEN, &c.
LEXHAM-GARDENS.—Rent £190. Well-arranged UPPER MAISONNETTE, overlooking and use of garden.—Apply ROBINS, SNELL and TERRY, Wright's-lane, Kensington High-street, W.8.

CHELSEA.
MANSION FLAT; three bed rooms, bath room, two reception rooms; extremely light and sunny rooms. Good lease. No premium.
£140 P.A.
PETER JONES, Ltd., Sloane-sq., S.W.1. Sloane 3434.

WITH CONSTANT HOT WATER AND OTHER CONVENIENCES.
MANSION FLAT in modern building and with new decorations to be LET; three bed rooms, bath room, two reception rooms, &c. NO PREMIUM. Inclusive rent only £165 per annum.—To view apply Porter, Kensington Hall Gardens, adjoining West Kensington Station.

MARBLE ARCH two minutes.—In quiet square.—Excellent Ground-Floor FLAT; two large living rooms, two bed rooms, &c. Rent only £200 per annum.—Full details J. EWART GILKES and PARTNERS, 2, Hans-road, S.W.3. Sloane 6148-9.

MAYFAIR.—Rent only £150 per annum inclusive; unfurnished MAISONNETTE, three rooms, kitchen, and bath room; entirely modernized and redecorated; long lease; premium £250.—F. W. TALBOT and Co., 16, Maddox-street, W.1. Mayfair 6666.

MAYFAIR.—Attractive MAISONNETTE, with three bed rooms, large double reception room, kitchen, and bath room, to be LET. Rent £325 per annum.—Apply JACKSON STOPS and STAFF, Stops House, 16, Queen-street, Mayfair, W.1.

MAIDA VALE.—A very charming SELF-CONTAINED FLAT. Reception, two bed, kitchen, bath; private garden. £110 p.a.—Phone Maida Vale 7657.

MAYFAIR. — A most beautifully FURNISHED SECOND-FLOOR SERVICE SUITE, consisting of large drawing room, small dining room, large double bed room, tiled bath room; would be LET for about four or five months at 18½ guineas per week, which is a bargain; passenger lift and the best service in London.—Agents, DUNHAM and KINGHAM, 47, South Audley-street, W.1. Gros. 2574-5.

MAYFAIR (close to Park).—Well FURNISHED SERVICE FLAT, in quiet position; two bed rooms, bath, one reception room. Rent 8-10 guineas inclusive.—Apply ROBINS, SNELL and TERRY, 109, Mount-street, W.1. (Gros. 1387.)

OVERLOOKING REGENT'S PARK.—At a specially reduced premium, a delightful MANSION FLAT to be LET Unfurnished; six bed rooms (three with fitted lavatory basins), two bath rooms, and three reception rooms; constant hot water. Lease about seven years. Moderate premium. — Agents, MAPLE and Co., Ltd., Tottenham Court-road, W.1.
RENT £550 Exclusive.

OVERLOOKING REGENT'S PARK.—Unfurnished MAISONNETTE; three bed, two reception, &c.; in excellent condition. Rent £200 per annum; small sum for fittings.—Keys with S. and S. FREEMAN, Ltd., 1, Baker-street, W.1. (Welbeck 2975.)

PALL MALL (No. 14).—Self-contained FLATS; well Furnished; efficient service; telephone; lift; excellent cuisine. Moderate tariff. Regent 2044.

PORTLAND-PLACE, newly decorated FURNISHED FLAT to be LET two or three months; two bed, one reception, lounge hall, kitchen, bath; lift; constant hot water; 9gns. weekly.—Phone Welbeck 5341.

Just off
PORTLAND-PLACE.
An Attractive FLAT in exclusive modern building.
CONSTANT HOT WATER. ELECTRIC HEATING.
PASSENGER and SERVICE LIFTS.
Five bed, two bath, two reception rooms, kitchen.
RENT £500 per annum, INCLUSIVE of RATES.
Sole Agents:—
NORFOLK & PRIOR,
14, Hay-hill, Berkeley-square, W.1.

TO be LET, unfurnished, four-roomed FLAT, Elizabeth-street, five minutes from Victoria and Sloane-square Stations; £130 per annum.—Write Box 7647, The Times, 42, Wigmore-street, W.1.

FLATS AND CHAMBERS (continued)

MESSRS. WARMINGTON and Co. are able to offer in one of the buildings under their management a charming LITTLE RESIDENTIAL FLAT, with full service, and consisting of small hall, sitting room, bed room, bath room; constant hot water. Rent £240 inclusive.—Apply Estate Office, 19, Berkeley-street, W.1. Mayfair 3533-4.

MESSRS. WARMINGTON and Co. can offer in a building of distinction a BACHELOR FLAT, with service, at £260 per annum; sitting room, bed room, new bath room; passenger lift, day and night porters.—Estate Office, 19, Berkeley-street, W.1. Mayfair 3533-4.

MAIDA HILL, W.2.—An unique MAISONNETTE in old-world house and secluded position to be LET FURNISHED for long period at the very nominal rent of 3gns. per week; two reception, bed room, bath room, kitchen; 'phone, &c.—CLYMO and Co., 19, Baker-street, W.1.

BAKER-STREET (close).—Attractive newly decorated MANSION FLAT; two reception, two bed rooms, bath room, kitchen. NO PREMIUM.—CLYMO and Co., 19, Baker-street, W.1.
£170 P.A.

CLOSE TO PARK.
QUEEN'S-GATE, S.W., in the premier building with lifts, day and night porters.—ONE of the most attractive FLATS, with three rooms facing Queen's-gate; five bed rooms, two large reception rooms, hall, kitchen, bath, &c. Small sum for lease and fittings. Recently decorated.—Sole Agents,
£420 P.A.
E. R. PRITCHARD and Co.,
13A, Gloucester-road, S.W.7. (Western 1167 and 1168.)

SERVICE FLATS
(facing the Park).
Furnished for any period.
High-class Restaurant. Children specially catered for.
Apply KENSINGTON PALACE MANSIONS,
De Vere-gardens, London, W.8.
Telephone: Kensington 3675 (10 lines).

SLOANE-STREET.—Beautifully FURNISHED FLAT in modern mansion building to be LET for few months; three bed rooms, bath room, two reception rooms, kitchen; 10gns. per week.—Agents, MARLER and MARLER, 25, Sloane-street, S.W.1. Sloane 5234.

SLOANE-SQUARE.—FURNISHED FLAT; reception, bed, bath, kitchenette; power, constant hot water, lift.—Telephone Sloane 1332.

SOUTH KENSINGTON.—Spacious well-appointed FLAT, with four bed, two reception, &c.; CENTRAL HEATING; passenger lift. Moderate premium for 10 years' lease, carpets, curtains, &c.—WHITEMAN, 56, Brompton-road, S.W. Sloane 0138.

OVERLOOKING GARDENS.
NEWLY DECORATED.
SOUTH KENSINGTON.—An unusually attractive UPPER MAISONNETTE may be secured at this reasonable rent; four bed rooms, tiled bath, two reception rooms, offices; service lift.—Sole Agents, ROW and SON, 35A, Kensington High-street, W.8.
£250 P.A.

SOUTH KENSINGTON.—An exceptional opportunity occurs through unforeseen circumstances to secure the seven-years' lease of a most pleasant entrance-floor FLAT, containing three bed rooms, two reception rooms, spacious hall and all usual offices; just expensively decorated throughout ready for immediate occupation; liveried porters; extensive private gardens. Rent £235 per annum inclusive. Moderate sum for decorations, &c. No agents.—Full particulars from the Estate Office, Coleherne-court, South Kensington, S.W.5.

SUNNY SPACIOUS FLAT, facing South; absolute quiet; lovely outlook; eight rooms, two bath rooms, constant hot water, central heating, lift; porterage; garden; 10gns. weekly; butler and cook if required, 30s. less for long let or fewer rooms.—Write Box F.673, The Times, E.C.4.

Within a few yards of
GREEN PARK.
FURNISHED OR UNFURNISHED.
SUMPTUOUSLY Decorated and Appointed SECOND-FLOOR FLAT in exclusive building; four best bed rooms, three servants' bed rooms, principal bath room, servants' bath, two-three reception rooms; lounge hall, kitchen, &c.; passenger lift; central heating; constant hot water.—Recommended by
NORFOLK and PRIOR,
14, Hay Hill, Berkeley-square, W.1.

TO UNIVERSITY MEN ONLY.—Bachelor Chambers with club rooms, telephones, hot and cold water, w.c.; wireless room; furniture and decorations by Warings. From one guinea.—Write or call 52, Cromwell-road, Queen's-gate, S.W.7.

DORSET-SQUARE.
FIVE MINUTES OF BAKER-STREET.
THIRD-FLOOR FLAT in good order; two bed, bath, reception room, kitchen. Lease three years. No premium.
£140 P.A.
DRUCE and Co., 55, Baker-street, W.1. Welbeck 8191.

BARON'S COURT MANSIONS, GLEDSTANES-ROAD.
THIS attractive BLOCK of MANSION FLATS overlooking the Queen's Club is now ready for occupation; passenger lift and all modern improvements.—Apply Letting Clerk from 2 to 5 p.m. daily, or Messrs. TYLER and Co., Estate Agents, 45, Holborn-viaduct, E.C.1. (Holborn 6477.)

HANS-CRESCENT. SERVICE FLATS.
TWO UNFURNISHED SUITES available with immediate possession; rents from £275, including service; constant hot water.—Agents, MARLER and MARLER, 25, Sloane-street, S.W.1. Sloane 5234.

CONSTANT HOT WATER.
UNIQUE OPPORTUNITY to SECURE a charmingly FURNISHED MANSION FLAT with sunny aspect; two reception, four bed rooms, kitchen, and bath room; telephone. Accept 9gns. per week.—Recommended by ROBINS, SNELL and TERRY, 123, Victoria-street, S.W.1. (Vic. 8881.)

UNFURNISHED FLAT to be LET, KNIGHTSBRIDGE.—Rent reduced, £410. Seven rooms, two w.c.'s, bath room. Fittings cheap.—Particulars from Sloane 5458 or Croydon 1030. View any time.

WELL FURNISHED light BASEMENT FLAT, separate entrance one sitting room, one bed room, kitchen, bath room (geyser); electric light; 2gns. weekly.—Flaxman 5692, or write Box E.1278, The Times, E.C.4.

FURNISHED SERVICE FLAT.
WHITEHALL COURT, S.W.1.—Shortly becoming available for any period; double bed room, large sitting room, and bath room; very comfortably furnished and appointed.—Apply Estate Office, Whitehall Court, S.W.1. Victoria 3160.

82, PORTLAND-PLACE, W.1.—Luxurious FLAT to be LET in this unique building. Every labour-saving amenity and quiet comfort. Just vacant. Apply office.

UNIQUE SERVICE FLATS
with real character and efficiency.
25, QUEEN'S-GATE, close to Park.—Compact SUITES; sumptuous furnishing; constant hot water; passenger lift; splendid catering and service.—Apply Manageress.

3, QUEEN'S GATE-TERRACE.—BALCONY FLAT, Unfurnished; parquet floors; two sitting, three bed rooms, bath, kitchen. £285 rent. Kens. 7131.

£240 PER ANNUM.—WESTMINSTER.—Newly decorated FLAT with four bed, bath, two reception rooms, and kitchen. Lease about seven or 14 years. Premium £200. Might Let Furnished.—BOND and Co., 16, Buckingham-gate, S.W.1. Victoria 7860.

CHEYNE-WALK, CHELSEA.
£225 PER ANNUM.—This low rent will be accepted for a MANSION FLAT, fourth floor (no lift), with four bed, bath, two reception rooms, kitchen, &c.; new lease; no premium.—BOND and Co., 16, Buckingham-gate, S.W.1. Victoria 7860.

£125 PER ANNUM.—SELF-CONTAINED ENTRANCE FLAT. Also (£125) SELF-CONTAINED TOP FLAT (four rooms, bath and kitchen); on view.—29, Hogarth-road (minute Earl's Court Tube). Smith, Park 3661.

CENTRAL HEATING, CONSTANT HOT WATER.
12 GNS. PER WEEK is the reduced rent which would be accepted for an exceptionally well FURNISHED MANSION FLAT in Westminster; five bed, three sitting rooms, bath room, &c.—BOND and Co., 16, Buckingham-gate, S.W.1. Victoria 7860.

Four bed rooms, bath, three reception, &c.
7½ GNS.—SOUTH KENSINGTON.—Most attractive well FURNISHED FLAT, with lift, porter.—Recommended by
DRAKE and RUCK,
39, Alfred-place, South Kensington (opposite Station).

SEASIDE AND COUNTRY

BOGNOR REGIS.—Select FURNISHED FLATS and BUNGALOWS; sheltered position; private sea frontage; central.—Mace, Bognor. 'Phone 23.

CLIFTON (two hours London), overlooking Avon Gorge, ideal situation.—Charming SELF-CONTAINED SERVICE FLATS with one, two, or three bed rooms, sitting and bath rooms.—St. Vincent's Rocks Hotel, Clifton, Bristol. R.A.C., A.A.

EASTBOURNE.—Attractive MAISONNETTE, close to Devonshire Park; well furnished; telephone; sunny, large sitting room with sea views, dining room, four bed rooms, bath room, &c.; available now for winter, or January for three months.—Messrs. KILLICK and DAVIES, 95, Terminus-road, Eastbourne.

KEMP TOWN.—Self-contained First-Floor FLAT, Unfurnished; three rooms and kitchen, fine balcony overlooking sea; good residential part; gas and electric light. Rent £80 inclusive.—Write Box 5544, The Times Bureau, Brighton.

CONTINENTAL

MONTREUX.—To be LET, Oct.-May or longer, six-roomed well FURNISHED modern FLAT in charmingly situated villa; 3gns. week.—Keppel, Clarens, Suisse.

WANTED

BELGRAVIA or CHELSEA.—Sloane-square district liked.—UNFURNISHED FLAT immediately required; four or five bed rooms, bath room, two reception rooms; rent up to about £400 per annum.—Particulars to Mrs. G., c/o. PETER JONES, Limited, Sloane-square, S.W.1. Sloane 3434.

FURNISHED FLAT WANTED; three bed, two sitting; Westminster preferred; six months; 5 guineas.—Write Box 09986, The Times, 72, Regent-street, W.1.

LADY seeks small sunny, Unfurnished FLAT or MAISONNETTE of real character (converted house preferred), labour-saving (not basement or ground floor); one to three bed rooms; Central London, quiet, good position, partiality Campden Hill. Moderate rent.—Write Box M.161, The Times, E.C.4.

MARRIED COUPLE, gentle people, REQUIRE small FURNISHED FLAT, self-contained, in London; one or two bed, &c.; three months 3rd November; very moderate rent.—Write "A.P.," care of Streets, 6, Gracechurch-street, E.C.3.

UNFURNISHED MAISONNETTE or FLAT; five-six rooms, kitchen, bath; rent about £130.—Write Box E.1289, The Times, E.C.4.

WANTED, A COMFORTABLE MODERN FLAT, consisting of two living rooms and three bed rooms, of which one of these must be of good size, in quiet part of Mayfair, Pall Mall, or St. James's.
On lease for one year, followed by option on two periods of five years each. Rental not to exceed £500, including rates; no premium.—Write Box F.580, The Times, E.C.4.

WANTED urgently, well FURNISHED FLAT for six months; four bed rooms, bath, two reception, kitchen; Baker-street area, Hyde Park, Regent's Park, or near Sloane-street, &c. Rent about 12gns. per week.—Agents, GODDARD and SMITH, 22, King-street, St. James's, S.W.1.

WANTED, small FURNISHED FLAT or HOUSE for two months from November 1st, S.W. preferred.—Write Box E.1262, The Times, E.C.4.

WANTED by bachelor, Unfurnished ONE large or TWO small rooms and bath room; service, breakfast, and occasional dinners.—Write Box F.680, The Times, E.C.4.

CONSULTING ROOMS

CONSULTING ROOMS to be LET, Harley-street and District, whole and part time. Lists sent on application.—ELGOOD and Co., 10, Henrietta-street, Cavendish-square, W.1. Langham 2601.

FURNISHED SUBURBAN HOUSES
3 lines 6s. 9d. (minimum)

WELL-FURNISHED modern detached HOUSE; four bed rooms, two reception; garage; garden; 5gns. per week.—Ashley Jones, Wembley Park Station.

UNIQUE LOCATION
IN PARIS.
TO BE LET
RUE DE LA PAIX,
CORNER OF AVENUE DE L'OPÉRA,
AN ENTIRE BUILDING
FOR COMMERCE OR GOVERNMENT OFFICES.
APPLY FRANCK, 22, RUE DE LA PAIX, PARIS.

SUBURBAN HOUSES
3 lines 6s. 9d. (minimum)

DIXON & CO.,
Railway-approach, SUTTON, Surrey, Tele., Sutton 3097 (3 lines); and at Cheam and Wallington.

CARSHALTON BEECHES.—High situation; chalk soil; three minutes station, easy reach shops and buses, close to open country.—Convenient, modern, detached FREEHOLD RESIDENCE, "SHERWOOD," BEECHES-AVENUE, enjoying fine corner site, conveniently planned TWO FLOORS; electric light, modern improvements; five bed rooms, dressing room, bath room, three reception rooms, balcony, complete domestic offices; attractive, well-stocked, sunny gardens, kitchen garden, fruit trees; garage with wash; heated greenhouse. By AUCTION, 29th October (unless previously sold).

SUTTON.—Secluded corner position, few minutes shops and buses; quiet road.—Commodious FREEHOLD detached RESIDENCE; good state repair; TWO FLOORS; electric light, modern conveniences; seven bed rooms, dressing room, bath room, three large reception rooms, square hall, ground-floor lavatory, complete domestic offices; matured garden, tennis lawn, two greenhouses; garage space. PRICE £2,200.

SUTTON.—Highest and best part; close to tennis, social and bowling clubs; half-mile Banstead Downs.—Attractive modern PROPERTY, good decorative condition; electric light, modern improvements; six bed rooms, large bath room, three reception rooms, usual offices; well-laid-out gardens; garage. FREEHOLD, £1,750.

SUTTON.—Quiet road, convenient for station, shops, and buses.—Well-planned, commodious PROPERTY; particularly pleasant rooms; electric light, modern conveniences; six bed rooms, bath room, two large reception rooms, usual domestic offices; conservatory, summer-house; detached garage; well-stocked garden. PRICE £1,025.
Full particulars of these and other available properties may be obtained from DIXON and Co., as above.

BECKENHAM (20 minutes City and West, electric trains).—Choice new detached RESIDENCE, attractive elevation; wide entrance hall with cloak lobby, w.c., and lavatory basin, two excellent reception rooms, maids' sitting room; Ideal boiler; light kitchen, five large bed rooms from good landing, tiled bath; latest features of good building; best materials, oak doors; electric light and power; three w.c.'s; full-size garage with pit and washdown; beautiful matured garden, tennis lawn, and fruit trees. PRICE, FREEHOLD, £2,500 or near.—EDWIN W. HARRIS and Co., Auctioneers and Estate Agents, Kent House Station, Beckenham.

By Order of Executors.
BECKENHAM.—In the choicest position, backing on to the beautiful Kelsey Park.—A delightful and well-built Modern RESIDENCE, standing in well-matured gardens; accommodation on TWO FLOORS ONLY; six bed rooms, bath room, three reception rooms, complete offices; garage for two cars; all services and conveniences; VACANT POSSESSION.—Full particulars of the Sole Agents, W. LEVENS and SON, F.A.I., Station Buildings, Beckenham.

WITH VACANT POSSESSION.
BRONDESBURY.—Attractive, detached, double-fronted, non-basement RESIDENCE, on two floors only, comprising five bed, bath, and three reception rooms. Lease 68 years. Ground-rent £14 per annum. PRICE £1,750 for quick sale.—Agents, LEOPOLD FARMER and SONS, 61, High-road, Kilburn, N.W.6.

EALING, privately, or to Auction 16th instant.—Luxuriously fitted FREEHOLD RESIDENCE, occupying the finest position in the "Queen of Suburbs," containing three reception, two tiled bath rooms, billiard room, seven bed rooms, wash basins, parquet floors; garage with glazed wash-down.—Illustrated particulars apply W. H. READ and Co., Auctioneers, 42, Haven-green, Ealing. Tele. 0270.

HIGHGATE, WOODSIDE PARK, TOTTERIDGE, BARNET, HADLEY, SOUTHGATE.
FOR particulars of all available RESIDENCES, FLATS, SHOPS, BUILDING LAND, &c., in these districts, apply, stating requirements, to PRICKETT and ELLIS, Auctioneers and Valuers, 4, High-street, Highgate, N.6; Highgate Station (L.N.E.R.), N.6; 57, Chancery-lane, W.C.2.

TWO FLOORS ONLY.
GOLDERS GREEN (two minutes Station), THE RIDGEWAY.—Detached; lounge, cloak room, three reception rooms, six bed rooms, bath room, and usual offices; garden, paved for tennis court; brick garage. PRICE £3,850 or near offer.—Sole Agents, HARRIS and Co., 52, Golders Green-road, N.W.11. Speedwell 1230.

BEST PART OF DISTRICT.
MUSWELL HILL.—Attractive, modern, well-built RESIDENCE, in high position yet within 3mins. Station and bus routes; three handsome reception rooms, five good bed rooms, bath, &c.; ON TWO FLOORS ONLY; in excellent repair; electric light. Suitable for two flats. Lease 70 years. Owner will sacrifice for quick sale.—Write Box E.1248, The Times, E.C.4.

A REALLY CHOICE PROPERTY.
PURLEY.—Delightful MODERN RESIDENCE in the half-timbered style; high ground, convenient station and shops; six beds, nursery, two baths, three reception, lounge; charming grounds ¾ Acre, tennis. FREEHOLD reduced to £4,500.—STEWART KLITZ and Co., 128, George-street, Croydon. Tele. 2870.

HOUSE OF DISTINCTION.
RICHMOND PARK, within 100 yards of Sheen Gate, and facing due South.—A charming modern RESIDENCE, in perfect order, beautifully fitted; five bed, tiled bath room, two reception, lounge hall, up-to-date offices; garage; picturesque garden. Price £2,550. FREEHOLD. (59-30-17-T.)—Apply PENNINGTONS, Ltd., Estate Agents, Richmond.

BARGAIN.
SWISS COTTAGE, N.W., close station.—Charming non-basement RESIDENCE; three reception, five bed, studio, bath. Only £130 per annum. Small sum for lease.—ELLIS and Co., Swiss Cottage Station, N.W.6.

A BARGAIN HUNTER'S OPPORTUNITY.
WATFORD DISTRICT.—MODERN HOUSE, two floors; six bed, bath, three reception, &c.; garage; large garden. For SALE, £1,500, less than recent cost.—Sole Agents, BROAD and PATEY, Watford.

FOR SALE, OR TO BE LET FURNISHED.
WEST DULWICH. Near College and Stations.—£1,800 secures a delightful Detached FAMILY RESIDENCE; beautiful grounds; eight bed rooms, two bath rooms, three handsome reception rooms, billiard room, ample offices; electric light; splendid repair throughout; large garage with rooms over; or would be Let Furnished with four bed rooms (three single, one double, two maids' beds), 8gns. per week; two maids would remain if desired.—Apply MARTEN and CARNABY, 134A, Thurlow Park-road, W. Dulwich, S.E.21.

WIMBLEDON (WEST), high select position, extensive parklike views.—Choice Detached, Double-fronted, LABOUR-SAVING RESIDENCE; four bed, two reception, breakfast room, tiled bath, offices; delightfully laid-out garden; garage space. FREEHOLD £1,225.—PEARSON, "Meadow View," Worcester Park. Malden 0972.

WIMBLEDON, rural position with wide views.—Really attractive modern Detached RESIDENCE; four bed rooms, bath room, two reception; compact offices; large garden; garage space. Only £1,225 FREEHOLD; a splendid bargain.—HAWES and Co., Facing Wimbledon Station. 'Phone 1000.

COUNTRY AND SEASIDE HOUSES
3 lines 6s. 9d. (minimum)

ONLY 18 MILES FROM LONDON.
A Gentleman's RESIDENCE in matured gardens, in perfect condition, with immediate possession, situate in the charming country town of Weybridge, Surrey; hall with cloak room, three large reception rooms, sun parlour, seven bed and dressing rooms, two staircases, fitted bath room, &c.; all modern labour-saving conveniences; large garage. PRICE £2,400 for quick sale.—Apply Owner's Agents, Messrs. WARING and Co., Weybridge.

CLOSE TO THE ASHDOWN FOREST
and well-known Crowborough Links; one mile station, five minutes R.C. church; magnificent views to Sussex Hills. 600ft. up.
A Charming small Georgian-type RESIDENCE, fitted in irreproachable style, standing in nearly 1½ ACRE of pretty garden; hall, two reception, four-five bed rooms, tiled bath room, good offices; central heating, electric light, telephone, company's water, main drainage; large garage, &c.; very fine terraced garden, orchard, pergolas, delightfully shaded with trees. Genuine sacrifice at £2,400 FREEHOLD.—Illustrated particulars F. L. MERCER and Co., 7, Sackville-street, W.1. Regent 6773.

ASHDOWN FOREST, magnificent views, South aspect.—Well-built HOUSE in perfect order; six bed, bath, three good reception rooms; double garage; chauffeur's cottage; electric light; unusually beautiful gardens, about THREE ACRES. FREEHOLD 3,850 GUINEAS.—Sole Agents, WILSON and Co., 14, Mount-street, W.1.

BATH.—Long Lease. Beautiful small historical HOUSE; perfect condition, all the original period decorations, magnificent staircase, panelled rooms; date 1745; three bath rooms; all modern improvements.—Miss Lowther, 10, Montpellier-crescent, Brighton.

BANSTEAD, SURREY.—Detached modern RESIDENCE, quiet road, close Downs and golf course; four bed, two reception, kitchen, separate tiled scullery, tiled bath; beautiful wooded garden, nearly one-third acre. £1,675 FREEHOLD.—WILTSHIRES, Agents, Banstead Station. Tele., Epsom 9276.

BEACONSFIELD. A. C. FROST.
Opposite Station. Homefinder free. 'Phone 600.

BOURNEMOUTH, occupying a really delightful position overlooking the Fisherman's Walk pleasure gardens and only 3 minutes' walk from the sea front, tram and bus routes and shopping centre.—An attractive well-built detached FREEHOLD RESIDENCE known as "The Anchorage," Portman-crescent, West Southbourne, containing on two floors six bed rooms, bath room, three reception rooms, kitchen and offices; large garden and extra plot; garage. For SALE privately or by Auction in November.—Particulars of FOX and SONS, Auctioneers, West Southbourne, Bournemouth.

BUCKS.
ELIZABETHAN FARMHOUSE COTTAGE and 80 ACRES.
£2,500 or CLOSE OFFER, FREEHOLD.—Wonderful opportunity for modernizing GENUINE OLD FARMHOUSE situated 700ft. above sea level, amidst glorious country, over 300 yards from any road; about 35 miles London; farmhouse has about 10 rooms and could be made suitable for a gentleman's residence; splendid outbuildings, cottage and about 80 Acres (more land can be rented).—JAMES STYLES and WHITLOCK, 44, St. James'-place, S.W.1.

AMAZING BARGAIN!!
EXECUTORS MUST SELL.
BUCKS, near Marlow.—Picturesque OLD-FASHIONED RESIDENCE; lounge hall (21ft. by 18ft.), beamed ceiling; three reception, seven bed, bath, &c.; main water; gravel soil; garage; cottage; lovely gardens; orchard; paddock.
SEVEN ACRES. ONLY £2,650 FREEHOLD.
Photos of Sole Agents, BENTALL, HORSLEY, and BALDRY, 88, Brompton-road, S.W.3. (Sloane 6333.)

BUSHEY HALL LINKS (Near).—Detached HOUSE of CHARACTER, two floors; five bed, bath, two large reception, and lounge hall; garage; under £2,000 will be accepted Freehold.—BROAD and PATEY, Bushey Station, Herts.

COUNTRY AND SEASIDE HOUSES (continued)

GEERING & COLYER, F.A.I.,
Auctioneers, Land Agents, and Valuers.
ASHFORD, KENT (Tele. 25),
Hawkhurst, Kent (Tele. 19), and Rye, Sussex (Tele. 55).

MUST BE SOLD.
KENT.—Lovely GOUDHURST, 400ft. up, near delightful old-world village.—Fine old XVIIIth-CENTURY RESIDENCE; seven bed and dressing, two bath, four reception; garage; farmery; company's electric light and water; matured grounds, tennis lawn, well-stocked kitchen garden, cherry, plum, and apple orchards, paddocks, &c., 21 ACRES. FREEHOLD £3,000. POSSESSION.

KENT.—LYMPNE, near HYTHE, pretty situation, high and healthy, with land and sea views.—For SALE by AUCTION on October 21st, or privately, "Berwick Manor," a nice old-fashioned COUNTRY RESIDENCE; four bed, large bath, three attics, and three reception; nice old-world gardens, paddock, with or without grass farm 30 acres, with cottage and range of buildings adjoining. Detailed illustrated particulars.

RYE, SUSSEX, best residential position, land and sea views.—Attractive MODERN RESIDENCE; seven bed, bath, three reception; pretty garden; company's water, gas, and electric light. FREEHOLD £2,950. Rent £135 per annum.

KENT COAST, in pretty village near.—Attractive RESIDENCE; five bed, bath, two reception; company's water, electric light, gas, telephone; garage; good garden. FREEHOLD £1,500. POSSESSION.

BARGAIN TO IMMEDIATE PURCHASER.
KENT and SUSSEX Borders, lovely HAWKHURST.—South aspect, glorious views.—Charming stone-built TUDOR RESIDENCE; nine bed and dressing, three bath, four reception and billiard rooms; company's electric light and water, telephone; garages; beautifully timbered grounds, tennis court, &c., 11 ACRES. FREEHOLD only £3,250. POSSESSION.

HASTINGS, four miles from.—Excellent PLEASURE and DAIRY FARM, 36 ACRES, sound grass land; attractive, old-fashioned farmhouse, five bed and two sitting rooms; modern cowshed, farmery. "Irelands Farm," Sedlescombe. AUCTION 16th October, or privately.

GEERING and COLYER, as above.

SURREY, with long frontage ripe for immediate development.—"FAIRLAWN," CROYDON-LANE, BANSTEAD, having Nine Acres of natural woodland and grounds; 10 bed and dressing rooms, three living rooms, &c.; electric light, company's water. For Sale by Auction 16th October.

SURREY.—An architect's HOUSE, planned for labour-saving and ease of working; high up in a splendid position, easy reach of excellent train service to London. Large lounge hall, two living, and seven bed rooms, two bath rooms; central heating; splendid domestic offices and garage with rooms over; well-kept garden with tennis lawn. Reduced price accepted for immediate sale.

SURREY (adjacent to open and delightful common only 35 minutes from London by electric trains).—A beautiful old TUDOR COTTAGE well away from road and all noise; two living rooms, six bed rooms, bath, &c.; electric light; central heating; main water; very attractive old English orchard of three-quarters of an acre; to be LET on lease.
Full particulars apply J. EWART GILKES and PARTNERS, 2, Hans-road, S.W.3. Sloane 6148-9.

BORDERS OF WILTS AND BERKS.
COMMODIOUS RESIDENCE, excellent condition, containing six bed and dressing rooms, two large reception; stabling for four, paddock, two garages. Price £1,900. No agents.—Write Box F.670, The Times, E.C.4.

THE RIVIERA OF SUSSEX.
THE BAY ESTATE, ALDWICK-ON-SEA, WEST BOGNOR REGIS.
DETACHED HOUSE, with attractive elevation commanding sheltered direct sea views. The House has been very thoughtfully planned and contains such features as central heating throughout, oak floors to hall and reception rooms, lavatory basins in bed rooms. The accommodation is four bed rooms, two reception rooms, cloak room, domestic quarters; garage. All the rooms are a good size and have been sited for sunshine; large garden. PRICE £1,750 FREEHOLD. Substantial mortgage if desired.—Write for interesting illustrated particulars Local Bognor Agents, or ALAWAY and PARTNERS, Bay Estate, Aldwick, West Bognor, and 20, Bloomsbury-square, W.C.

DORSET, mile market town; golf three miles, 10 miles Coast.—Attractive COUNTRY RESIDENCE with nice garden and paddock (in all 4½ ACRES); three reception, billiards room, nine bed rooms, two bath rooms; garage and rooms; electric light; main water, in excellent order; £3,500.—REBBECK BROS., The Square, Bournemouth.

EWELL, SURREY.—Delightful old-fashioned style RESIDENCE with thatched roof; five bed rooms, bath room, three reception rooms, kitchen; garage; about 1½ acre ground, including tennis court. PRICE £2,000 FREEHOLD. Cork and oak parquet floors, &c.; pleasant woodland position.—WILTSHIRES, Estate Offices, Ewell. 'Phone, Epsom 672.

FOLKESTONE HOUSE AGENTS.
Messrs. TEMPLE, BARTON, LTD.,
69, Sandgate-road, Folkestone. 'Phone: 63 and 1017.

SCOTLAND.
FOR SALE privately, to wind up Estate, a small MANSION HOUSE, with all modern conveniences, and in excellent repair; near main line train services; shooting up to 800 acres surrounding the house can be leased if desired. To effect immediate Sale a very low price will be accepted.—Write Box M.156, The Times, E.C.4.

FOR PROPERTIES for SALE in the favourite CROWBOROUGH or ASHDOWN FOREST Districts apply Messrs. C. J. PARRIS, Estate Agents, Crowborough and Tunbridge Wells.

POSITIVELY
MUST BE SOLD.
QUEEN ANNE. 40 ACRES.
ASTOUNDING OFFER £3,750.
GLOS.-HEREFORD BORDERS, near LEDBURY and ROSS. Excellent society, hunting, and beautiful scenery.—Immensely attractive little Estate, 40 ACRES (all grass), with delightful RESIDENCE of character, all in excellent condition; lounge (30 by 15) entirely oak panelled, oak-panelled dining room, large drawing room, nice old staircase, seven bed, good bath rooms; electric light, central heating, company's water, separate hot water; very pretty old gardens, beautiful old trees, flagged walls, lawns, ornamental pond, walled kitchen gardens; two cottages, farmery, with water and electric light installed.
All in perfect repair. Owner has, during the past few years, spent a large sum on improvements. Circumstances now compel immediate sale.
A GREAT SACRIFICE
AT £3,750 FREEHOLD.
Sole Agents, BENTALL, HORSLEY and BALDRY, 88, Brompton-road, S.W.3. Sloane 6333.

TO BE LET UNFURNISHED.
AN OLD SUSSEX RESIDENCE.
Pleasantly situated in delightful country
BETWEEN
HORSHAM & BRIGHTON.
Close to omnibus route.
Hall, four reception rooms, five or more bed rooms, bath room, usual offices; GARAGE.
Garden and grounds of ONE ACRE.
flower beds and borders, kitchen garden, space for tennis court.
Apply HAMPTON and SONS, 20, St. James'-square, S.W.1. (022282A.)

KENT HILLS (outskirts pretty old-world village).—Detached COUNTRY RESIDENCE; five bed, bath, three reception, excellent offices; TWO ACRES ground; 23 miles London. FREEHOLD only £1,295.—HENRY PARKER and Co., 153, Cheapside, E.C.

MERSTHAM, SURREY HILLS.—A charming COUNTRY HOUSE, on high ground with beautiful views, amidst delightfully rural surroundings, only a few minutes from the village and station; six bed, bath, square hall, cloak room, two reception, complete offices with modern conveniences; garage and a secluded old-world garden of HALF an ACRE. Freehold by Auction or privately.—H. B. BOND and SHERWILL, 134, Brighton-road, Coulsdon.

ASHDOWN FOREST DISTRICT. FOR SALE.
"SUMMERVALE," FAIRWARP, near UCKFIELD.
MODERN, pre-War, well-built HOUSE; two reception, three bed, bath, &c.; large garage; garden. Freehold £995.—Sole Agents, GLADDING, SON and WING, 8-11, Pavilion-buildings, Brighton.

EASTBOURNE.
On motor-bus route, about one mile from Railway Station.
"MONTAGUE LODGE," 16, LEWES-ROAD.—Very attractive, Detached, corner, long-leasehold RESIDENCE; seven bed rooms, bath room, cloak room, three reception, butler's pantry, &c.; shaded ornamental lawns; detached garage with wash-down, detached stabling. VACANT POSSESSION.
For SALE by AUCTION on Monday, October 13th, 1930.—EDGAR HORN, Auctioneer, &c., Eastbourne.

A WILTSHIRE BARGAIN.
MOST Attractive COUNTRY HOUSE; three reception rooms; six bed rooms, bath room, offices; garages; cottage; all modern conveniences; tennis lawn; paddocks; pretty stream through grounds.
£2,800. 12 ACRES.
THAKE and PAGINTON, Land Agents, Newbury.

NEAR LEDBURY, in lovely unspoilt country, good views; excellent hunting.—Attractive Old HOUSE; nine bed, three bath, lounge, and two reception rooms; electric light, central heating, independent hot water; first-class stabling; charming old-world gardens, about 15 ACRES. FREEHOLD £5,500, or NEAR OFFER.—Sole Agents, WILSON and Co., 14, Mount-street, W.1.

RURAL SPOT, close Thames, golf and racing.—Perfectly appointed modern detached COUNTRY HOME; six rooms, bath; garage and delightful grounds. £1,150 FREEHOLD.
GOODMAN and MANN, Hampton Court Station.

SEAFORD.—Well-built modern HOUSE; five bed rooms, three reception, bath room, &c.; Ideal boiler; fine sea view; near golf links, good garden. Price £1,850.—Apply CALLF and Co., House Agents, Seaford, Sussex.

SOMERSET. Only £1,500. In centre of stag hunting, with long stretch of fine trout fishing.—Most convenient HOUSE; three reception rooms, seven bed rooms; stabling, garages; electric light; orchard and garden; in the centre of most beautiful country in the West of England.—Apply COCKETT and HENDERSON, 43, St. James's-place, S.W.1.

DON'T BUY A HOUSE.
Build a house to meet your exact requirements in the district of your choice. Our complete and inclusive building service operates in all districts.—Write for brochure "A," with prize-winning designs.
Universal Housing Co., Ltd., Rickmansworth.

TO MULTIPLE SHOPKEEPERS, INVESTORS, &c. WITH POSSESSION.
LEWISHAM
In the heart of the shopping centre of this populous suburb, facing the Clock Tower, at the junction of four important roads.
THE VALUABLE
FREEHOLD SHOP PROPERTY
known as Nos.
1, 3, 5, 7, 9, and 11, LEWIS-GROVE,
and No.
2, LEE HIGH-ROAD AND LEE BRIDGE
COMMANDING A MAGNIFICENT FRONTAGE OF 182FT. 6INS.
and a TOTAL SITE AREA of approximately
FEET 10,800 SUPER.
Thus being admirably suited for the erection of a
BLOCK OF SHOPS, CINEMA, THEATRE, &c.
J. TREVOR & SONS
are instructed to submit the above to AUCTION at
THE ESTATE HALL, 23, COLEMAN-STREET, E.C.2,
on THURSDAY, 16th OCTOBER, 1930, at 2.30 p.m. precisely.
Particulars and conditions of sale may be obtained from the Vendors' Solicitors:—Messrs. J. and C. DODD, 77, High-street, Lewisham, S.E.13, or from the Auctioneers' offices:—
23, COLEMAN-STREET, E.C.2. 33, MADDOX-STREET, W.1.
Telephone: Metropolitan 7503-4-5-6. Telephone: Mayfair 5232-3.
Telegrams: "Trevordom, London."

VACANT POSSESSION. TO CLOSE AN ESTATE.
SOMERSET, DEVON & DORSET BORDERS.
Chard 1½, Taunton 14, and 14 from Lyme Regis, Seaton and Sidmouth, on the South Coast.

IN LOTS. FREEHOLD.
450ft. above sea.
ATTRACTIVE RESIDENTIAL and SPORTING ESTATE, known as
"AVISHAYS,"
occupying a wonderful natural position, overlooking views of exceptional beauty, comprising charming PERIOD RESIDENCE dating back to the days of Queen Anne, containing four handsome reception, nine bed and dressing rooms; beautiful gardens; tennis and croquet lawns; ornamental lakes; garages, stabling, two artistic lodges, farmery, and about
106 ACRES
of parklands, meadow, and woodlands, to be SOLD by AUCTION by
MESSRS. W. R. J. GREENSLADE & CO., F.A.I.,
at the George Hotel, Chard, on THURSDAY, OCTOBER 30th, 1930, at 3 p.m. Land Agents: Messrs. Powlett and Henshaw, 42, Milsom-street, Bath. Solicitors: Messrs. Winter and Co., 16, Bedford-row, W.C.1. Auctioneers' Offices: 3, Hammett-street, Taunton.

COUNTRY AND SEASIDE HOUSES (continued)

ST. ALBANS, WATFORD, BUSHEY, PINNER, NORTHWOOD. — Estate Agents, STIMPSON, LOCK and VINCE. Offices at all centres.

ST. ALBANS, RADLETT, HARPENDEN and DISTRICT. — MANDLEY & SPARROW, St. Albans. Tele. 1004 (3 lines). Radlett. Tele. 141.

SURREY HILLS, within 25 minutes of Town.—A very charming old-world PROPERTY, perfectly modernized and adjoining famous golf course, two floors only; eight or ten bed rooms, bath room, three handsome reception rooms, lounge hall, compact offices; delightful grounds of over TWO ACRES; double garage; moderate price freehold, or would be let on lease.—Full particulars, Messrs. EDWARDS and FORRESTER, Chartered Surveyors, West Croydon. 'Phone, Croydon 0337.

THE SEASON'S BARGAIN.
SUSSEX.
45 miles by road from London.
£5,500 FREEHOLD.—Splendid COUNTRY RESIDENCE in almost perfect order; high situation amid lovely surroundings; South aspect, panoramic views; hall and three sitting rooms, 10 bed rooms, four bath rooms; electric light and central heating; four cottages, stabling, and garage; about 30 Acres. Photos.—JAMES STYLES and WHITLOCK, 44, St. James'-place, S.W.1. (L.R.10521.)

SUSSEX, near EASTBOURNE.—Beautifully appointed RESIDENCE, perfect in every detail; lounge, three reception, seven bed, three bath rooms; all main services; garage; hard and grass tennis courts; 2½ ACRES. Owner abroad will sacrifice at £4,000. FREEHOLD.—EYRE and Co., Lewes.

MARLOW, BUCKS.
TO be LET, a well-arranged and substantially built FREEHOLD RESIDENCE standing in own grounds; three reception rooms, five bed rooms, bath room, good domestic offices; charming pleasure garden and tennis lawn, about ¾ acre. Rent, on lease, £120 per annum. Present estimated cost to build £3,000. Would entertain sale of Freehold.—Particulars, Eddowes, Spittal-street, Marlow.

TO be LET, COTTAGE on Surrey golf course; three bed, three reception, kitchen, bath, hot and cold; indoor sanitation; co.'s water; garage; large well stocked garden; premium is asked for some curtains, linos, and improvements made; immediate possession. Rent £81 per annum.—Write Box 7710, The Times, 42, Wigmore-street, W.1.

SURREY HILLS.
TO be LET or SOLD.—Amid rural surroundings, yet only 5mins. Station. A convenient modern PROPERTY, in first-class order; three bed, bath, two reception, offices; garden of about 170ft.; room, garage; £85 per annum or £1,000 FREEHOLD.—Apply ALLISON and TARVER, opposite Royal Oak, Purley. Tele. 1323.

TO be LET, convenient seven-roomed HOUSE, nice garden; also modern Bungalow; both on bus route, near town.—Hird, "Cotefield," Leighton Buzzard.

TUNBRIDGE WELLS four miles. — Attractive GABLED RESIDENCE; six bed and dressing, three reception, bath, good offices; central heating, electric light, company's water; garage, stabling, glasshouses; delightful grounds, fruit and kitchen gardens, &c., in all about 1¼ ACRE. FREEHOLD £2,250. POSSESSION.—GEERING and COLYER, Hawkhurst, Kent.

TUNBRIDGE WELLS HOUSES.
BRACKETT and SONS, THE LOCAL AGENTS.

WEST SUSSEX.—Stone-built MANOR HOUSE with Horsham slab roof, beautiful position; house stands in centre of own parkland; 10 bed and dressing rooms, three bath, four reception rooms; electric light; perfectly equipped; oak floors and panelling; lovely gardens centuries old with fine timber. FREEHOLD for SALE, with 60 ACRES, for £9,000; further land available if required.—Sole Agents: Mr. G. F. COTCHING, 26, Chapel-road, Worthing; and WILSON and Co., 14, Mount-street, W.1.

WILTSHIRE.
GEORGIAN RESIDENCE in a 60-ACRE PARK.
£6,750 FREEHOLD.—300ft. above sea level, lovely surroundings; easy motoring distance two main-line stations, 1½-1¾ hour express to London; TROUT STREAM on PROPERTY; four sitting rooms, 11-12 bed rooms, bath room; electric light and central heating; magnificent stabling, garage, and farm buildings; farmhouse and two cottages; delightful gardens and well-timbered parkland (land readily lettable). Photos.—JAMES STYLES and WHITLOCK, 44, St. James'-place, S.W.1. (L.R.8835.)

WALTON-ON-THAMES.
£1,350 FREEHOLD (£1,000 can remain at 5½ per cent.).—Modern detached RESIDENCE in Esher-avenue; hall, two reception, six beds, bath; garage; good garden; all main services.—GORDON PRIOR and GOODWIN, 28, Pall Mall, S.W.

UNDER 20 MILES SOUTH OF LONDON.
CITY MAN'S IDEAL COUNTRY HOME.
£5,000 FREEHOLD.—Delightful RESIDENCE, lovely situation away from main roads and bungalow buildings; everything in splendid order; three sitting rooms, nine bed rooms, two bath rooms; electric light; stabling for four, garage for two; cottage; grounds include hard tennis court, large meadow; 10 Acres in all. Photos.—JAMES STYLES and WHITLOCK, 44, St. James'-place, S.W.1. (L.R.10602.)

PROPERTY INVESTMENTS
3 lines 6s. 9d. (minimum)

SHORT LEASEHOLD SHOP INVESTMENT.
2, KING'S COLLEGE-ROAD, HAMPSTEAD.—Fine CORNER SHOP PROPERTY, let to old-standing tenant on full repairing lease, producing £95 net, rising to £100 per annum in 1931; lease, 22 years unexpired at a ground-rent of £12 10s.—To be SOLD by AUCTION on October 23rd by A. R. PEACEY, 114, Park-street, N.W.1. Hamp. 6218.

LUCRATIVE INVESTMENTS IN LEASEHOLD SHOP PROPERTIES.
81 And 93, HAVERSTOCK-HILL, HAMPSTEAD, let to old-standing tenants on full repairing leases at rentals of £130 and £110 per annum net, respectively; leases, 34 years and 36 years, at ground-rents of £12 10s. and £8 respectively.—To be offered in separate lots by AUCTION on October 23rd by A. R. PEACEY, as above.

MACFISHERIES, Ltd.—Substantial FREEHOLD PROPERTY in well-known suburb, let on 21 years' full repairing lease to these sound tenants at conservative rent. For SALE to show 7 per cent. at £3,750.—Apply
HILLIER, PARKER, MAY and ROWDEN, 27, Maddox-street, W.1. Tele., Mayfair 6710.

A 14 PER CENT. INVESTMENT, W. LONDON.—Expensively converted FLATS; lease 70 years; excellent position; genuine sale.—Write "Travel," care Deacon's, Fenchurch-avenue, E.C.

CITY of LONDON.—Well-built OFFICE PREMISES. Let responsible tenants; 7, 14, or 21 years. £1,000 a year. Lessees do all inside repairs. Lease 36 years. Ground rent £240. Nett income £550. PRICE £6,000 or offer.—Write only "M.," care of J. W. Vickers and Co., Ltd., 24, Austin Friars, E.C.2.

FREEHOLD FLATS, all modern conveniences, sea front of South Coast town, producing £252 a year net. PRICE £2,250. Mortgage of £1,500 remain, so only £750 cash needed. Equity shows over 22 per cent. per annum.—Write Surveyor, 101A, Tulse-hill, London, S.W.2.

HAMPSTEAD.—Detached HOUSE as four flats, let to splendid tenants; gross rentals £440. Long Leasehold. Excellent condition. Mortgage £1,400. PRICE £2,375.—Write Box E.1282, The Times, E.C.4.

10 PER CENT. FREEHOLD.
£1,700.—HARROW-ROAD, HARLESDEN (Main Road).—SHOP PREMISES with Flat over, let to a butcher for seven, 14, 21 years at rising rentals.—BERKELEY and BERKELEY, 66, Mount-street, W.1. Grosvenor 2855.

WANTED

A Fund of £200,000 available for the purchase of pre-War WEEKLY or QUARTERLY ESTATES. Properties submitted will be dealt with promptly and in strict confidence. No commission required by the purchasers' surveyors.—ALFRED SAVILL and SONS, Chartered Surveyors, 62, Brook-street, W.1.

GOOD BLOCKS of MANSION FLATS and WEEKLY HOUSES REQUIRED by Investors in sums of £6,000 to £50,000. Immediate cash offers for sound properties.—Particulars to be forwarded to "L." Investment Department, HAMPTON and SONS, 20, St. James'-square, S.W.1.

URGENTLY REQUIRED by HEALEY and BAKER, good class Weeklies for large fund, S. or S.W. districts; immediate inspection made.—29, George-street, Hanover-square, W.1.

WANTED to PURCHASE, FREEHOLD or LEASEHOLD INVESTMENT for a fund of £10,000, preferably in several small parcels of business premises in London or suburbs.—Particulars to KNIGHT, FRANK and RUTLEY, 20, Hanover-square, W.1.

FURNISHED COUNTRY AND SEASIDE HOUSES
3 lines 6s. 9d. (minimum)

BEACONSFIELD (close Station).—Nicely FURNISHED COTTAGE to be LET from now for six months; three bed, bath, two reception; good garden; modern conveniences. Low rental.—BAILEY-DENTON and Co., Beaconsfield. 'Phone 328.

BEXHILL-ON-SEA AND COODEN BEACH — HOUSE AGENTS, STEVENS & SON, 1, Sea-road. Tele. 409.

FURNISHED COTTAGE to be LET near Frinton; nice garden; lovely country; good train, bus service; till March, longer or shorter period; 30s. weekly.—Warren, Park Farm, Kirby Cross, Essex.

HOVE.—To be LET, nicely FURNISHED HOUSE, modern labour-saving, good position; four beds, two reception, maids' sitting room; full-size garage.—Apply Clark, 86, Addiscombe-road, Croydon, Surrey.

HUNTING COUNTRY. Station one mile.—Warm, comfortably modernized FURNISHED COTTAGE; four bed, two reception, bath; garage; garden; excellent maid available; 2½gns.—Write Box E.1048, The Times, E.C.4.

MODERN COTTAGE in secluded position at end of private lane; seven rooms, bath; radiators throughout, hot and cold basins, telephone, electric light; garage; near golf and country club, three miles station; 3gns. weekly for winter months.—Scott, Brockhurst Wood, Stoke Poges.

ROTTINGDEAN, SUSSEX.—To be LET, FURNISHED, from Nov. 1st for three-five months, sunny labour-saving HOUSE; six bed, hot and cold baths; radiators, gas, electricity; garage. Rent £5 5s. weekly, or near offer.—Write Box F.641, The Times, E.C.4.

SIDMOUTH, DEVON.—Well FURNISHED HOUSE to be LET, early October, six or eight weeks; five bed rooms, three sitting, two bath rooms; garage; garden; electric light; telephone.—Write Box F.426, The Times, E.C.4.

TEMPLE GOLF LINKS (few minutes from).—Delightful COUNTRY HOUSE on village green, surrounded by miles of wooded commons, high healthy situation, easy reach main-line station; seven bed rooms (hot and cold basins), three bath rooms, three reception rooms, sun parlour; electric light and power, electric cooking, central heating, telephone; two garages; chauffeur's cottage; grounds of two acres. To be LET beautifully FURNISHED for winter at only 10gns. weekly.—Strongly recommended by GIDDYS, Maidenhead. (Tele. 54.)

TO be LET FURNISHED, BUCKS, 25 miles from London, MODERN COTTAGE; two reception rooms, three bed rooms, bath room, kitchen; garage; company's water; telephone; available November to May (approx.).—Write Box E.1191, The Times, E.C.4.

WHADDON CHASE.—Extremely well FURNISHED HOUSE to be LET hunting season; seven bed, three reception; electric light; excellent stabling, 12 horses.—C., care of W. H. Smith and Son, Ltd., Bletchley.

WELL-FURNISHED HOUSE, with maid, to be LET, 9-12 months; four bed rooms; garage; garden; radiators, electric light; 45mins. Waterloo; moderate rent careful tenants.—Captain Gell, R.N., Horsell Mede, Woking.

WELL-FURNISHED Detached HOUSE; three reception, six bed; every convenience; garage; good position; 4gns.—119, Dorset-road, Bexhill-on-Sea.

BUSINESS PREMISES
3 lines 6s. 9d. (minimum)

CHAMBERLAIN & WILLOWS.
LAMBETH.—Finest market position, modern SHOP and HOUSE; ideal for ladies' trades. FREEHOLD £2,650.
EAST HAM, High-street.—Excellent trading position; bold SHOP PREMISES, frontage 30ft., ample depth; long lease at £625 per annum. PRICE £350.
FULHAM, North End-road.—Absolutely best spot. Large SHOP and five rooms; 18 years' lease at £200 per annum; moderate premium.
ILFORD, High-road, centre of multiple firms.—Large PREMISES; lease for Sale. Price £3,500.
Further details.
CHAMBERLAIN & WILLOWS,
23, Moorgate, E.C.2. Metro. 5441.

FETTER-LANE (close).—FREEHOLD WAREHOUSE on five floors; area approximately 3,000 sq. ft. PRICE £2,100.—Apply DOUGLAS YOUNG and Co., 69, Coleman-street, E.C.2. Met. 5672.

WESTMINSTER BRIDGE-ROAD, S.E.—BLOCK of Modern OFFICES with assembly hall; total area 11,000 sq. ft.; electric lift to all floors; FREEHOLD. PRICE £28,000, or offer.—Apply DOUGLAS YOUNG and Co., 69, Coleman-street, E.C.2. Met. 5672.

BASINGHALL-STREET, E.C.2. — BLOCK of OFFICES, let and producing gross £2,226; outgoings, excluding repairs and agency commission, £1,050; lease 28 years. PRICE £7,500, or offer.—Apply DOUGLAS YOUNG and Co., 69, Coleman-street, E.C.2. Met. 5672.

ADELPHI.—LARGE FIRST-FLOOR FURNISHED OFFICE to be LET with services of shorthand-writer. Moderate inclusive rental.—Apply BOREHAM and Co., 10, John-street, Adelphi, W.C.2.

BEDFORD-PLACE, SOUTHAMPTON-ROW.—The LEASE for SALE of TWO of these exceptionally well arranged HOUSES, adjoining. They are eminently suitable for a hostel, club, offices, headquarters of a society, or institute. The accommodation afforded is 35 rooms, five bath rooms, and offices. Central heating installed. PRICE £3,750.—Agents, ALAWAY and PARTNERS, 20, Bloomsbury-square, W.C.

CHANCERY-LANE (just off).—Suit Printers or Publishers. Excellent premises, 3,000 sq. ft. floor area. Good light. Thorough repair. Rent £450 per annum, on lease or reasonable offer.—T. H. WILSON, 34, King-street, Cheapside, E.C.2.

BOND-STREET.
IMPOSING CORNER SHOP PREMISES to be LET on LEASE without premium at moderate rent, suitable any firm requiring very prominent showrooms with large window-space in one of the best positions.—Apply
NORFOLK & PRIOR,
14, HAY-HILL, BERKELEY-SQUARE, W.1.

NOTTINGHAM (finest position in centre of city).—Imposing CORNER SHOP, 21ft. wide by 30ft. deep, with basement Showroom; lease at moderate rental; no premium.
Estates Surveyor, Guildhall, Nottingham.

OLD BOND-STREET (near).—Attractive LOCK-UP SHOP to be LET; moderate rental; no premium; ideal for jeweller, hosier, &c.—Apply
ELLIS and SONS, 31, Dover-street, W.1. (Gerr. 4364.)

HEART OF COMMERCIAL AREA.
REGENT-STREET (Oxford-circus).—TWO OFFICES to be LET in important modern building. Rent £125 inclusive.—Apply Secretary, 288, Regent-street, W.1.

CORPORATIONS, COMPANIES, CLUB PROPRIETORS, &c., SEEKING ACCOMMODATION CAN ACQUIRE
COMMODIOUS GEORGIAN PREMISES in
ST. JAMES'S.
Occupying a quiet position with car-parking facilities, containing about 30 ROOMS, GARAGE for six cars, &c.; passenger lift; central heating; good order. RENT £1,810 per annum. LEASE for DISPOSAL.—DUNCAN B. GRAY and PARTNERS, 129, Mount-street, W.1. (Grosvenor 2792.)

HOUSES, &c., WANTED
3 lines 6s. 9d. (minimum)

ADVERTISER will BUY or RENT four to six bed-roomed HOUSE, £2,000 to £3,000, within 15 minutes of Piccadilly-circus. No agents.—Wilcox, 91, Jermyn-street, S.W.1.

FURNISHED HOUSE WANTED, Southern Counties, near Coast or open land suitable for riding; some stabling, few acres grass; well away from traffic.—Write Box W.1703, The Times, E.C.4.

MAIDENHEAD THICKET, on the high ground towards Marlow.—WANTED to PURCHASE, a gentleman's HOUSE, with about eight or 10 bed rooms.—Owners desirous of selling such a house should communicate with Messrs. NICHOLAS, 1, Station-road, Reading.

S. or E. COAST, or inland (bracing air).—Retired man wishes RENT or PURCHASE, bargain price, Detached HOUSE, Freehold; three-five principal bed rooms; garage or room; low rates, &c.—Write full details, size rooms, garden, restrictions, road charges, &c. Box E.1229, The Times, E.C.4.

SUSSEX.—A comfortable COUNTRY RESIDENCE, 15 miles radius of Brighton; old-world style preferred, although others will be considered; five bed rooms, modern conveniences if possible; grounds of about one acre; garage with cottage or rooms over for chauffeur. Price up to about £4,000 will be paid for a suitable house.—Owners wishing to sell, kindly communicate with WM. WILLETT, Ltd., 52, Church-road, Hove, or Sloane-square, S.W.1.

WANTED to RENT, in SUSSEX village, 400ft. altitude, HOUSE with five-six bed rooms; South aspect; One Acre; garage.—BM/MABH, London, W.C.1.

(Continued on Page 27)

HOUSES, &c., WANTED
(Continued from Page 26)

NO COMMISSION REQUIRED.

WANTED, a compact and easily run RESIDENCE, preferably of the Georgian type, containing at least three good reception rooms, six or seven bed rooms, two bath rooms, if possible maids' sitting room, and complete offices. It is essential that the house must be near a village or small Town, on gravel or sandy soil, and within 1½ hour of Town; also equipped with all modern conveniences; garden of One or Two Acres. Limit of price £3,000.—Send particulars and photo to Sir T——, care of Messrs. DUNCAN B. GRAY and PARTNERS, 129, Mount-street, Grosvenor-square, W.1.

WANTED, to LEASE or PURCHASE PRIVATELY, a compact HOUSE, having 10 bed rooms, electric light, good water supply, modern drainage; not less than 400ft. above sea-level, within 45 minutes by rail of London; land, 20 to 40 acres, pasture or wood; small garden.—Write Box F.600, The Times, E.C.4.

WANTED, Furnished House for Winter, within 30 miles London, preferably South or West; four or five bed rooms; all modern conveniences; moderate rent.—Hiley, Linners, Chorley Wood.

WELL-FURNISHED HOUSE WANTED from end of October for not less than 12 months; seven-eight bed rooms; within about 30 minutes West End by train or Tube; moderate rent; very careful tenant.—F., 84, Madeley-road, Ealing, W.5.

£20,000 Will be paid for a PROPERTY between READING and BASINGSTOKE, with a Character House, 15-20 bed rooms, four reception rooms, bath rooms, &c.; up to 400 Acres.—Send full particulars and photographs to Genuine, 62-64, Brompton-road, S.W.1.

£15,000 will be PAID for suitable PROPERTY in HERTS, under 30 miles from Town with 100 acres; high ground away from building developments; medium-sized RESIDENCE, old-world garden essential.—Write full particulars to Box F.679, The Times, E.C.4.

£5,000 Will be paid for a secluded estate in districts of BASINGSTOKE to HIGHCLERE, KINGSCLERE, WHITCHURCH, or OVERTON. Up to 50 acres land and a residence of some architectural attraction, with eight-nine bed rooms. Old farmhouse might do.—"Stockbroker," care of NICHOLAS, Surveyors, 4, Albany Court-yard, Piccadilly, W.1.

SALES BY AUCTION
4 lines 9s. (*minimum*)

For SALE by Public AUCTION, within DOWELL'S ROOMS, George-street, EDINBURGH, at 2.30 p.m., on the 22nd October, 1930 (unless previously sold privately),

WITH VACANT POSSESSION.

KINGSWAY ENGINEERING WORKS, CLENINGTON-ROAD, near Fairmuir Railway Station (L.M.S.), DUNDEE.

SITE area about 5½ ACRES, with approximately 675 feet of road frontage.

The buildings have a total floor area of about 98,000 f.s. and comprise modern centrally heated machine shop and office block, 44,000 f.s. on one floor; welding shop and foundry, drum shop and store, each of one floor, totalling 43,400 f.s.; two oil shops of two floors each and having approximately 10,800 f.s.; also two cottages. Water, gas, electric light and power are laid on.

Feu-duty £93 11s. 10d.

UPSET PRICE £7,500.

Further particulars may be obtained from the Commissioner of H.M. Office of Works, King Charles-street, Whitehall, London, S.W.1; or 122, George-street, Edinburgh; or from Walter Finlay, W.S., 55, Frederick-street, at whose office the titles and articles of roup may be examined.

SALE BY AUCTION.

SALE THIS DAY.

at 2 o'clock.

Furniture and household effects removed from Draycott-place, Chesham-street, Virginia Water, &c. &c. ANTIQUE LACQUER WRITING TABLE, Grandfather clock in Oak Case, fine Lacquer Cabinet Gramophone, TWO ANTIQUE SHIPS, DRESDEN CHINA, Dining Room Furniture, Kitchen Goods, Table Glass, Bed Room Furniture, Pictures, Settees, Easy Chairs, Walnut Tallboy Chest, Wilton Carpet, &c.

To be sold without reserve at

CADOGAN GALLERIES (Auction Room First Floor), 162, Sloane-street, near Sloane-square. Catalogues from the Auctioneer, S. Curson.

By direction of J. R. Barker, Esq.

THE BRYN, Near BISHOP'S CASTLE, SHROPSHIRE.

1½ miles from Craven Arms, 20 miles from Shrewsbury.

SALE OF VALUABLE ANTIQUE HOUSEHOLD FURNITURE,

comprising a portion of the contents of the residence, principally including

CHOICE EXAMPLES of the 17TH and 18TH CENTURIES in Jacobean and other oak chairs and arm-chairs, banqueting and other tables, seats, benches, cupboards, &c.

AN IMPORTANT 17TH CENTURY CARVED OAK BEDSTEAD.

A William and Mary cabinet of parqueterie walnut, a QUEEN ANNE CURIOUS MINIATURE BUREAU of burr walnut, Queen Anne and other English mirrors.

DUTCH ANTIQUE FURNITURE, including an unusual jewel cabinet, bureau, coffers, &c. Chippendale mahogany cabinet, Sheraton mahogany wardrobe, toilet tables, &c.

A billiard table (nearly new) in polished oak frame, by Orme and Sons.

A hall organ in walnut case, by Mason and Hamlin. An Old English bracket clock.

VALUABLE BOKHARA CARPET.

Persian rugs and mats, plated articles, items of old brass, steel and copper, glass, porcelain and ware, &c., &c.

OUTDOOR EFFECTS and GARDEN APPLIANCES, including a 14in. "Atco" lawn-mower, an old stone pedestal sundial, and numerous other items.

To be SOLD by AUCTION by Messrs.

JACKSON & McCARTNEY,

upon the premises, on Wednesday next, October 15th, 1930, at 12 o'clock. On view Monday, October 13th, from 10 to 4 o'clock, on presentation of Catalogue (price 6d.), to be obtained at the Auctioneers' Head Office, Craven Arms, Shropshire.

WITH VACANT POSSESSION.

17, NEWMAN-STREET, OXFORD-STREET, W.1.

This important modern FREEHOLD PROPERTY, arranged as showrooms, offices, and warehouse, with a total net floor area of about

SQUARE 22,500 FEET,

to be offered for SALE by AUCTION at Winchester House, Old Broad-street, E.C.2, on the 26th of November, 1930, at 2.30 p.m. (unless previously sold by Private Treaty), by

YATES & YATES, 12a, HANOVER-SQUARE, W.1. (Mayfair 0801.)

NANTWICH, CHESHIRE.

An Historically Interesting Black and White ELIZABETHAN RESIDENCE (1577), known as "CHURCH'S MANSION."

In the original state and in excellent preservation. The interior contains 13,500 feet of fine oak panelling, mantels, beams, and long floor boards, which are included in the sale.

To be SOLD by AUCTION by

HENRY MANLEY & SONS, LTD.,

at Nantwich, on 23rd October, 1930.—Illustrated particulars and plan from the Auctioneers, Crewe.

SALES FRIDAY and TUESDAY NEXT.

OXENHAM'S AUCTION ROOMS, 187 and 189, Oxford-street, W.1.

MESSRS. TOOTH & TOOTH

will SELL by AUCTION, as above, at 12 o'clock, superior FURNITURE comprising sets of carved mahogany walnut and oak dining-room chairs, with sideboards and dining tables to match mahogany bookcases, drawing-room appointments, eight grand and upright pianofortes, English and Oriental carpets and rugs, Chesterfield settees and easy chairs, mahogany, oak, and walnut bed-room suites, an expensive greywood ditto, wardrobes, chests of drawers, brass and greywood bedsteads and superior bedding, pictures, plated articles, ornamental items, and numerous effects.

With Possession on Completion.

ST. CROSS, WINCHESTER.

The commodious

FREEHOLD RESIDENCE, known as "LANSDOWNE HOUSE."

A substantially built House, off the main road, containing three reception rooms, eight bed rooms, dressing room, bath room, &c.

Central heating, electric light, gas, main water and main drainage; nice size, well wooded and secluded pleasure and kitchen gardens, with tennis lawn; stabling and garage; which

SAVAGE and WELLER

will SELL by AUCTION at St. Clement's Sale Rooms, Winchester, on Tuesday, October 14th, 1930, at 3 o'clock, unless disposed of privately beforehand.

25, St. Thomas-street, Winchester.

SALE MONDAY AND TUESDAY NEXT.

By Direction of the Right Hon. Lady Ashton.

"ALFORD HOUSE," PRINCE'S-GATE, HYDE PARK, S.W.

THE WELL-MADE MODERN FURNITURE in the English, French, and Italian taste of the Renaissance and 18th Century. Statuary and bronzes. Louis XIVth Boulle bracket clock.

BECHSTEIN GRAND PIANOFORTE.

Porcelain, glass, and ornaments, silver and plated articles, books, linen, and miscellaneous contents of the Residence, together with the

VALUABLE PERSIAN CARPETS and RUGS.

HAMPTON & SONS,

in conjunction with PROCTER and BIRKBECK, are instructed to SELL the above by AUCTION, on the Premises, on Monday and Tuesday, October 13th and 14th, at 1 o'clock each day. Private view by card Friday next. Public view Saturday next, from 9.30 a.m. to 4.30 p.m. each day. Catalogues of the Auctioneers, PROCTER and BIRKBECK, 32, Market-street, Lancaster; or HAMPTON and SONS, 20, St. James's-square, S.W.1.

The Lease of this well-situated Property, together with Garage, is for Sale.

FREEHOLD in OLD WESTMINSTER.

For Occupation or Investment.

MOST ATTRACTIVE CORNER RESIDENCE, known as 37, CATHERINE-STREET; five bed rooms, bath room, three reception rooms, convenient domestic offices, solid oak staircase and floors. Vacant possession. To be SOLD by AUCTION at the Mart, 155, Queen Victoria-street, E.C.4, on Wednesday, 22nd Oct., at 2.30 (unless previously disposed of privately). Particulars and orders to view of Messrs.

GEO. TROLLOPE & SONS,

Estate Agents and Surveyors, 5, West Halkin-street, Belgrave-square, S.W.1. Telephone: Sloane 2201-2.

TO CITY MEN.

ST. ALBANS.

UNDER 30 MINUTES FROM TOWN.

MESSRS. HARDING & SON

are favoured with instructions from the Executors of the late Thomas Marks, Esq., to SELL by AUCTION on the premises on Monday, 13th October, 1930, at 5 p.m. precisely, the Charming pre-War FREEHOLD RESIDENCE, with vacant possession, known as

"INGLESIDE,"

No. 5, HALL-PLACE-GARDENS,

in the best residential position, containing five bed rooms, bath room (hot and cold), two reception rooms, and usual domestic offices, small pretty garden.

Particulars and conditions of sale of the Auctioneers, 22, St. Peter's-street, St. Albans. (Telephone, St. Albans 11.)

5 and 7, PAPER-STREET, E.C.—TWO BUSINESS BUILDINGS. Gross income £900, and 700 sq. ft. vacant. Lease 60 years. AUCTION Oct. 23, 1930.—FRANK DURRANT, F.A.I., 114, Cheapside, E.C.2.

PROPERTIES IN BERKS, BUCKS AND OXFORDSHIRE

HARRODS

Kens. 1490. Telegrams: "Estate, c/o Harrods, London." Surrey Office: West Byfleet.

FAVOURITE PART OF BUCKS.

EXECUTORS' SALE. 550 FEET UP. FINE VIEWS. COMPLETE IN EVERY WAY. A MINIATURE SHOW PLACE WITH LOW UPKEEP.

PRICE ONLY £6,000, less than a third of cost.

Picturesque OLD-WORLD RESIDENCE with Modern Additions, containing a quantity of old oak and other features; oak-panelled dining hall, two reception rooms, billiard or music room, two bath rooms, nine bed rooms, offices, &c.; company's electric light and water; modern drainage; telephone; two cottages; garages for four cars; model farmery; outbuildings.

REALLY BEAUTIFUL PLEASURE GARDENS which have been laid out at a large expense and at the moment are in excellent order; also valuable pasture, the whole extending to

ABOUT 17¼ ACRES.

N.B.—Further land available. Inspected and very strongly recommended by the Sole Agents, HARRODS, Ltd., 62-64, Brompton-road, S.W.1.

BUCKS. BARGAIN.

COST OVER £20,000. TO-DAY'S PRICE £11,500.

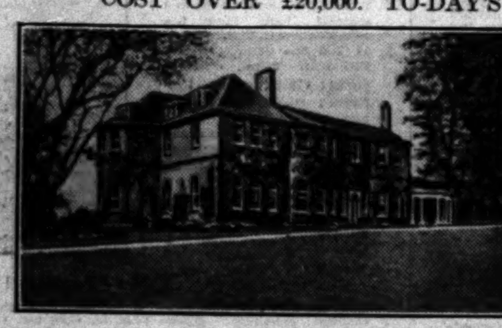

Over 400 feet above sea level. Unspoilt surroundings; only 45 minutes from Town.

DELIGHTFUL CHARACTER RESIDENCE in faultless repair, recently the subject of several thousands of pounds' expenditure.

Entrance and lounge hall, four excellent reception, 11 bed and dressing rooms, four bath, complete offices.

Company's water. Electric light. Central heating. Garage. Lodge. Two Flats.

EXQUISITE PLEASURE GROUNDS, double tennis courts, flower beds, orchard, kitchen garden, pasture land.

IN ALL 33 ACRES.

FOR SALE OR MIGHT BE LET FURNISHED.

HARRODS, Ltd., 62-64, Brompton-road, S.W.1.

BERKS AND SURREY.

Amid pretty country, nearly 300 feet up, with delightful views.

ARTISTIC FREEHOLD RESIDENCE, in excellent order.

Entrance hall, cloak room, two reception rooms, four bed rooms, bath room, compact offices.

Electric light, central heating, company's water, domestic hot water supply.

'Phone; garage; outhouses; choice gardens delightfully displayed, and valuable paddocks, in all about

SIX ACRES.

PRICE £2,600 FOR QUICK SALE.

Sole Agents, HARRODS, Ltd., 62-64, Brompton-road, S.W.1.

OUTSTANDING BARGAIN.

BETWEEN HIGH WYCOMBE AND PRINCES RISBOROUGH.

Beautiful position with magnificent uninterrupted views.

CHARMING RESIDENCE OF CHARACTER.

Hall, three good reception, five bed rooms, bath room (hot and cold), usual offices.

Radiators, modern drainage, electric light and power.

Excellent cottage, stabling, two coach-houses or garages, dairy, &c.

Well-stocked pleasure grounds with tennis and croquet lawns, orchard, in all

ABOUT 6¼ ACRES.

PRICE, FREEHOLD, £2,750.

HARRODS, Ltd., 62-64, Brompton-road, S.W.1.

Only requires to be seen. Sacrificial price.

WHADDON CHASE AND OAKLEY HUNT.

Choice position, on high ground, in beautiful surroundings, close to golf and just over an hour from London.

XVIIITH CENTURY RESIDENCE.

Four reception, 13 bed and dressing rooms, two bath rooms.

Main drainage, company's water, gas, telephone; garage; electric light.

Charming old grounds extending to about

1¼ ACRE.

ONLY £2,600 FREEHOLD.

HARRODS, Ltd., 62-64, Brompton-road, S.W.1.

BERKSHIRE.

TO BE LET, FURNISHED.

HOUSE with charming grounds, five miles from Ascot, for six months or one year; five reception rooms, 10 bed rooms, five bath rooms, usual domestic offices.

Ground-floor parquet; lavatory basins (hot and cold) in all bed rooms; main drainage; electric light; water; radiators in every room.

Stabling of three boxes with three rooms above. Garage for three cars.

NEAR SEVERAL GOOD GOLF LINKS.

RENT 20 GUINEAS A WEEK.

HARRODS, Ltd., 62-64, Brompton-road, S.W.1.

CHILTERN HILLS.

Close to Amersham.

MODERNIZED OLD-FASHIONED HOUSE, occupying a secluded position well away from the road, and containing lounge, three reception, office, six bed rooms, two bath rooms, good offices with servants' sitting room. The accommodation is on two floors.

Electric light. Co.'s water and gas. Telephone.

NICELY TIMBERED GROUNDS, with putting green, double tennis court, kitchen garden, orchard, grassland, in all

ABOUT 12 ACRES.

Garage for two cars. Stabling. Chauffeur's room.

TO BE LET FURNISHED

for a long period up to three years at 8gns. a week.

Inspected and recommended by the Agents—HARRODS, Ltd., 62-64, Brompton-road, S.W.1.

JAMES STYLES & WHITLOCK

140, HIGH-STREET, OXFORD.

FRESH IN THE MARKET.

In a quaint village two miles from Oxford.

On high ground, having charming views which cannot be spoilt.

PERFECTLY EQUIPPED RESIDENCE containing four reception rooms, eight bed rooms, bath room (hot and cold), three w.c.s, unusually good domestic offices; garage, &c.; charming grounds laid out in terraces, tennis lawn, bowling green, pasture land, in all about

16 ACRES.

LOW PRICE FOR FREEHOLD.

Apply JAMES STYLES and WHITLOCK, 140, High-street, Oxford.

GLOS & OXON BORDERS.

VALUABLE RESIDENTIAL and AGRICULTURAL ESTATE, WITH

100 or 200 ACRES, all rich pasture.

STONE-BUILT and slated COTSWOLD RESIDENCE, containing three reception rooms, six bed rooms, bath room (hot and cold), usual domestic quarters; electric light and all modern conveniences. Ample Farm Buildings. Secondary Residence. Five Cottages.

Hunting with the Heythrop Hounds.

MODERATE PRICE. POSSESSION.

Apply JAMES STYLES and WHITLOCK, 140, High-street, Oxford.

BERKS & OXON BORDERS.

2½ miles from main line station.

CHARMING TUDOR RESIDENCE, containing a wealth of old oak and other interesting features. Large drawing room, dining room, six bed rooms, bath room (hot and cold), usual domestic offices. Garage for two cars.

Electric light, central heating, good water supply.

Old-world gardens, kitchen garden, orchard, paddock, in all about

18 ACRES.

MODERATE PRICE.

Apply JAMES STYLES and WHITLOCK, 140, High-street, Oxford.

BUCKS & OXON BORDERS.

Occupying a secluded position in a quaint old-world village.

ATTRACTIVE OLD-WORLD RESIDENCE, built of brick and stone, and containing two reception rooms with open fireplaces, four bed rooms, two dressing rooms, bath room (hot and cold), usual domestic offices; electric light; good water supply; outbuildings; fine old walled garden

ABOUT ¾ ACRE.

PRICE £2,000.

Apply JAMES STYLES and WHITLOCK, 140, High-street, Oxford.

HAMNETT, RAFFETY & CO.

'Phone 103 High Wycombe. CHARTERED SURVEYORS AND AUCTIONEERS, 30, HIGH-STREET, HIGH WYCOMBE. Telegram: Raffety, High Wycombe.

Must be sold to close an Estate.

SOUTH BUCKINGHAMSHIRE.

Near Main Line Station.

In a picked and completely rural position, 500ft. up, facing due South and commanding panoramic views, well-planned Modern

COUNTRY RESIDENCE.

Hall, cloak room adjoining, two reception rooms, nine bed and dressing rooms, two fitted bath rooms. Company's water and electric light; central heating.

WOODLAND GROUNDS, 12 ACRES.

PRICE, £3,500 or offer.

With IMMEDIATE POSSESSION.

A MODEL PROPERTY.

HUGHENDEN.

Main Line Station two miles.

ON THE CHILTERN HILLS.

A MODEL DAIRY, PIG, or POULTRY FARM.

Old-fashioned House with two reception and five bed rooms, two bath rooms, &c., and all conveniences; double garage, man's living accommodation over.

EXCELLENT MODERN FARM BUILDINGS.

42 ACRES OF PASTURE and THRIVING WOODLAND (more if required).

Co.'s electric light; abundant water supply.

FREEHOLD, £4,000. NO INGOING.

For further particulars of the above and OTHER PROPERTIES in the SOUTH BUCKS CHILTERNS apply HAMNETT, RAFFETY & CO., 30, High-street, High Wycombe.

FASCINATING XV. CENTURY COTTAGE in BUCKS, facing old village green on edge of village; detached, not overlooked; seven minutes G.W.R.; oak beams, open fires, lattice windows; formerly an old inn; roomy and airy; drawing room 20ft. by 20ft., dining room and den, four bed, two dressing; co.'s electricity, modern drains, constant hot water; pretty walled garden. PRICE £2,000 FREEHOLD.—Inspected and recommended by BROOKS and SON, Estate Agents, Oxford.

£3,300 HOUSE, 440 FEET UP ON THE CHILTERNS. *Four miles Huntercombe Golf Course, 44 miles London.* FREEHOLD CHARACTER HOUSE in perfect order; seven bed, bath, three reception; central heating; garage; electric light; THREE ACRES lovely grounds; ready immediate occupation without further expense. (Would be Let Furnished for winter at low rent.)—Strongly recommended by BROOKS and SON, Estate Agents, Oxford.

45 miles London. Close main line junction.

BERKSHIRE.

DETACHED FREEHOLD RESIDENCE. PRICE £1,585; four bed, bath, three sitting, ample offices; picturesque garden and orchard, in all

FOUR ACRES.

Garage for two cars. Rates about £11 per annum.—Inspected and recommended by the Agents, BROOKS and SON, Estate Agents, Oxford. Tele. 2929.

OXON.—GENTLEMAN'S CHARMING RESIDENCE, eight miles Oxford, good bus and train service, high ground with lovely views; beautiful gardens; 13 bed, bath, four reception; excellent stabling for five; garage; three cottages if required; low price.—Strongly recommended by BROOKS and SON, Estate Agents, Oxford.

16TH-CENTURY MANOR HOUSE, BICESTER HUNT. Oxford four miles; 11 bed, one dressing, two bath, three reception, lounge hall; electric light, central heating, telephone; stabling (three), garage (three); charming grounds (fishing); available October to March at low rent.—Details of BROOKS and SON, Estate Agents, Oxford.

FIRST REASONABLE OFFER SECURES gentleman's medium-size RESIDENCE, 15 miles Oxford, in excellent social district; three reception, billiard, bath, 10 bed; garage (two), stabling (four); 19 ACRES; three cottages if required; gas and co.'s water.—Illustrated particulars of BROOKS and SON, Estate Agents, Oxford.

COTTAGE of STONE in OXON UNSPOILT VILLAGE, high ground; £900; three bed, bath, two reception; lovely garden; electric light.—Photos and particulars of BROOKS and SON, Estate Agents, Oxford.

BURFORD, OXON.—Stone and stone-slated CHARACTER HOUSE; reasonable price of £3,000; five bed, bath, two reception; exquisite stone-walled garden, tennis court.—Inspected and recommended by BROOKS and SON, Estate Agents, Oxford.

FARNHAM COMMON.—To be SOLD, a COUNTRY RESIDENCE, close to Common; 12 bed, two bath, four reception; co.'s water, electric light, telephone; good garden, with garage and two hard tennis courts. Reasonable price. Also suitable for Guest House, School, or Three Flats.—For further particulars apply BAILEY-DENTON, Farnham Common, Bucks.

BURNHAM BEECHES.—Must be SOLD, a detached RESIDENCE situate in the heart of the Beeches, and containing five beds, bath, four reception; main water, electric light, and telephone; charming garden, ONE ACRE, with lawns, garage for four, pavilion, fruit trees, aviaries, &c. Moderate price. (Suitable for Tea Gardens.)—Apply BAILEY-DENTON, Farnham Common, Bucks.

FARNHAM COMMON.—To be LET, a very attractive well-built RESIDENCE, occupying a corner position and overlooking Common; five bed, bath, three reception; main water, electric light, telephone; good garden of ONE ACRE; garage; in splendid condition throughout.—Strongly recommended by the Agents, BAILEY-DENTON and Co., Farnham Common, Bucks.

QUITE FRESH IN THE MARKET.

Quick Sale desired to Realise Estate.

BUCKINGHAMSHIRE.

Occupying a secluded position on high ground with beautiful views, three miles from Main Line Station.

A SEVENTEENTH-CENTURY OAK-TIMBERED RESIDENCE, in admirable order, and containing three bed rooms, lounge hall, sitting room, &c. Charming Garden.

Inspected by the Sole Agent.

HAROLD J. NUTT, F.A.I., 24, HIGH-STREET, HIGH WYCOMBE. Tele. 388.

BUCKS.

NEVER BEFORE IN THE MARKET.

Slough 5 miles, Beaconsfield 2 miles, Burnham Beeches 1 mile.

Cottage-style HOUSE, half-timbered, thatched Norfolk reed. Built 1921, surrounded by woodland and well stocked gardens (one man's job); hard tennis court; garage; six bed rooms, bath room, lounge hall, two sitting (one very large), loggia, servants' hall or bed room; Co.'s electric light, good water supply.

10½ ACRES. FREEHOLD £5,500.

Write Box 7705, The Times, 42, Wigmore-street, W.1.

EXECUTOR'S SALE.

POULTRY FARM.—Name and goodwill of well-known Poultry Farm for DISPOSAL; two reception rooms, three bed rooms, bath room; polished oak floors; electric light, company's water; FOUR ACRES; specialist's stock of birds, &c. PRICE £2,000.

Messrs. WRIGHT BROS., 16, Friar-street, Reading.

GIDDYS

MAIDENHEAD (Tele. 54, 2 lines). WINDSOR (Tele. 73.) SUNNINGDALE (Tele. 73 Ascot.)

ON FRINGE OF BERKSHIRE DOWNS.

THURLE GRANGE.

Near STREATLEY, two miles from station (main line), nine miles Reading.

This remarkably attractive and picturesque COUNTRY HOUSE, beautifully situate in lovely old grounds.

Contains: Lounge and dining room (both oak-panelled), drawing room, library and fine billiard room and winter garden, about 15 bed rooms, three bath rooms, and excellent offices.

In excellent order throughout.

Electric lighting. Central heating. First-class Garage and Stables.

Three or four Cottages, &c.

To be SOLD by AUCTION in the autumn (or by private treaty in the meantime), with 33 or more Acres.

N.B.—The WHOLE ESTATE of 550 ACRES will also be SOLD, with a First-class MODEL FARM of about 312 ACRES, the GORING and STREATLEY GOLF LINKS, valuable Downland and Gallops, with an altitude of about 500ft., several small residences and week-end cottages overlooking the Golf Links, and some beautiful building sites.

Particulars of the Solicitors, Messrs. Chas. Russell and Co., 37, Norfolk-street, W.C.; Clive Marriott, Esq., Land Agent, Marazion, Cornwall, or of the Auctioneers, GIDDYS, Maidenhead, Berks. (Tele. 54.)

DAILY REACH LONDON.

ON SUMMIT OF HILL.

Extensive views.

Eight bed and dressing rooms, bath room (hot and cold), three reception rooms; garage and stabling, man's living room; electric light, gas.

Pretty grounds with tennis lawn, kitchen garden, and woodland.

To be SOLD Privately or Auction in November

AT A BARGAIN FIGURE.

SOLE AGENTS, GIDDYS, MAIDENHEAD. (Tele. 54.)

RESTORED JACOBEAN COUNTRY HOUSE.

MAIDENHEAD THICKET. ABOUT 40 MINUTES TOWN.

TO BE SOLD, this unusually charming old RESIDENCE, dating from XVIIth century; delightfully secluded position on high ground overlooking hundreds of acres of common land.

Three most attractive reception rooms, six bed rooms, two bath rooms; electric light, central heating, telephone.

Capital Stabling and Garage with living rooms, gardener's cottage.

17 ACRES of charming grounds and gardens, with fine old trees and rich pasture.

Or would be Let Furnished for the winter at a moderate rent.

Confidently recommended by the Owner's Agents, GIDDYS, Maidenhead.

STOKE POGES GOLF LINKS (NEAR).

BUCKS.—Exceptionally attractive MODERN RESIDENCE on high ground approached by long drive. Contains four reception, billiard room, 11 bed and dressing rooms, three bath rooms; stabling, garages; two cottages; electric light, main water; beautifully timbered grounds of 15 ACRES, with tennis, &c. For SALE FREEHOLD or would be Let Furnished.—Recommended by GIDDYS, Windsor. (Tele. 73.)

BUCKS (in unspoilt village only 40 minutes Waterloo).—Pre-war FREEHOLD HOUSE, with two reception, bath, and four bed rooms; electric light, gas, main water; large old-world garden, including valuable building site. To be SOLD Privately, or by Auction October 14th.—Particulars of Sole Agents, GIDDYS, Windsor.

BURNHAM BEECHES GOLF LINKS.

£3,750 FREEHOLD.—BUCKS, high up, 30mins. rail Paddington.—Charming old-fashioned Country House of the

REGENCY PERIOD,

having lounge hall, three reception, bath, and nine bed and dressing rooms; electric light and power, gas laid on; garage; really delightful well-timbered grounds, with two tennis lawns, kitchen garden, &c., about 2¾ ACRES. Additional bungalow residence if required. Might be let.—Apply GIDDYS, Maidenhead. (Tele. 54.)

NICHOLAS, READING & LONDON.

EARLY SALE DESIRED.

BERKS.

AMIDST DELIGHTFUL UNSPOILT COUNTRY.

HOUSE DESIGNED BY WELL-KNOWN ARCHITECT.

GARDENS LAID OUT BY A CELEBRATED LANDSCAPE GARDENER.

300 FT. ABOVE SEA LEVEL.

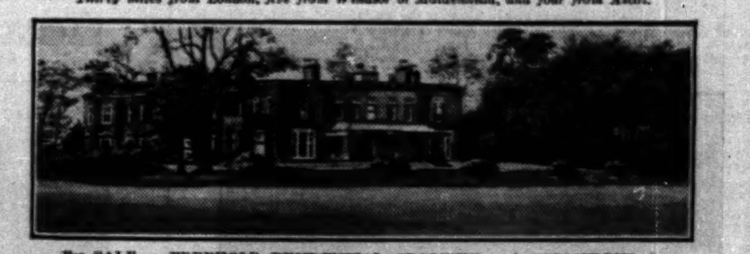

THIS BEAUTIFUL HOUSE WAS THE SUBJECT OF AN ARTICLE IN A WELL-KNOWN JOURNAL.

and contains Lounge, three Reception Rooms, a fine Billiard Room (two of the rooms panelled), 12 Bed and Dressing Rooms.

GRANDLY TIMBERED GROUNDS. SPLENDID COTTAGES, STABLING, and FARMERY.

THE WHOLE 28 ACRES.

SOLE AGENTS, MESSRS. NICHOLAS, 1, STATION-ROAD, READING.

A BERKS QUEEN ANNE HOUSE.

THE BEST PROPOSITION IN THE COUNTY.

£3,650.

8¼ ACRES OF GRASS.

IN BEAUTIFUL COUNTRY.

ACCOMMODATION:—Three reception rooms, eight bed rooms, dressing room, two bath rooms. Electric Light. Main Drains. Main Water.

OLD GARDENS WITH WALLED KITCHEN GARDEN.

Full details of the SOLE AGENTS, Messrs. NICHOLAS, 1, STATION-ROAD, READING.

IN THE BICESTER COUNTRY. TO BE LET FURNISHED FOR 3 or 6 MONTHS.

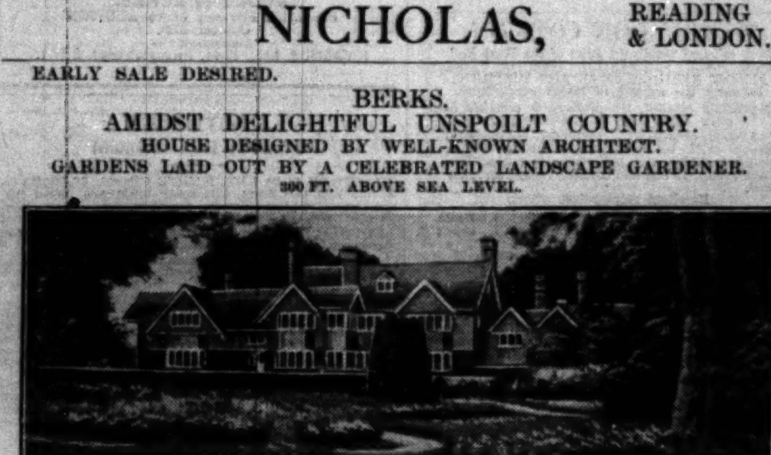

SHIPTON MANOR, OXON.

Dating back to the Twelfth Century.

¾-mile from station and 7 miles from Oxford.

Four reception rooms, two halls, 14 bed rooms, and six bath rooms; attractive grounds; electric light; central heating; telephone.

Very well furnished.

For further particulars, rent, and orders to view, apply to:—

E. H. TIPPING, LAND AGENT, OXFORD.

SOUTH OXFORDSHIRE.

Charming QUEEN ANNE RESIDENCE for SALE, AT A BARGAIN PRICE.

Four reception rooms, 14 bed and dressing rooms, four bath rooms, excellent servants' accommodation; garage, stabling, kitchen garden, charming pleasure grounds and walks; capital paddock; electric light and central heating.

All modern conveniences.

For further particulars and orders to view apply to:—

E. H. TIPPING, LAND AGENT, OXFORD.

The Times WILL PUBLISH

A SPECIAL PAGE

OF ADVERTISEMENTS OF PROPERTIES IN HAMPSHIRE, DORSET AND WILTSHIRE

On WEDNESDAY NEXT, OCTOBER 15th.

Further particulars and rates may be obtained from THE CLASSIFIED ADVERTISEMENT DEPARTMENT, "THE TIMES," PRINTING HOUSE SQUARE, LONDON, E.C.4.

BERKSHIRE.

Near main line station. 40 minutes London.

CHARMING COUNTRY RESIDENCE in well-timbered park of 50 ACRES. About 16 bed rooms, six reception rooms, &c.

STABLING, GARAGES. LODGE and COTTAGES.

All modern conveniences. Hunting available.

TO BE LET.

Apply EGGINTON and SON, 15, Friar-street, Reading, or THYNNE and THYNNE, 9, Victoria-street, Westminster, S.W.1.

GERRARDS CROSS. — Exceptionally attractive HOUSE, "easily worked," away from main road, contract built for architect's occupation, facing South; four good bed rooms, bath-dressing room, second bath room, three reception rooms; central heating; matured garden, hard court; gas, electric light and power, co.'s water, main drainage; good garage; 'phone; within 10 minutes station, half-hour London; £3,400 or reasonable offer.—Apply AUGUSTUS GIBBONS, F.A.I., Gerrards Cross.

NEWBURY (best part of), 400ft. up, gravel soil, South aspect.—Detached double-fronted. All main services. Four bed rooms (all fitted l.b., h. and c.), bath room, two reception, good offices; central heating; garage; pleasant garden.—Specially recommended by the Agents, DREWEATT, WATSON and BARTON, Newbury.

WINKWORTH & CO.,

LAND AGENTS AND AUCTIONEERS, 48, CURZON-STREET, MAYFAIR, LONDON, W.1.

BUCKS.

CHILTERN HILLS DISTRICT.

RURAL SITUATION, BUT VERY EASY OF ACCESS TO LONDON (UNDER AN HOUR).

GEORGIAN MANSION OF MODERATE SIZE,

IN A BEAUTIFUL PARK AND WOODLANDS,

and within the last few years modernized and fitted with all conveniences, including electric light and central heating; water laid on.

Hall (36ft. by 33ft.), dining room, drawing room, morning room, billiard room, gun room, 18 bed and dressing rooms, five bath rooms, and offices.

GARAGE. STABLING. GARDENER'S AND CHAUFFEUR'S COTTAGES.

SEVERAL OTHER LODGES AND COTTAGES.

EXCEPTIONALLY ATTRACTIVE PLEASURE GROUNDS.

Walled kitchen garden, park and pasture land, woodland and rough land affording shooting, in all

ABOUT 260 ACRES.

Inspected and highly recommended by the Sole Agents, WINKWORTH and Co., 48, Curzon-street, Mayfair, London, W.1.

BORDERING ON WINDSOR FOREST.

Thirty miles from London, five from Windsor or Maidenhead, and four from Ascot.

For SALE, a FREEHOLD RESIDENTIAL, SPORTING, and AGRICULTURAL

ESTATE OF NEARLY 500 ACRES

in a ring fence, forming one of the most important County Seats in East Berks.

The MANSION occupies a commanding position on high ground in the centre of a beautifully timbered park, has been the subject of great expenditure, is fitted with modern conveniences, including central heating and electric light, and contains 20 bed rooms, six bath rooms, hall 40ft. by 28ft. 6in., six reception rooms, and convenient ground-floor domestic offices. It has all the appurtenances of a place of distinction, including Stabling, Garage, two Lodges, Cottages. Beautiful old grounds, walled kitchen garden with range of glasshouses, lake of 4½ ACRES, farms, woodlands, &c.

And can be recommended to anyone desirous of acquiring an exceptional Country Estate in perhaps the most favoured district in the Home Counties.

Full particulars and orders to view may be obtained of the Agents, Messrs. WINKWORTH and Co., 48, Curzon-street, Mayfair, London, W.1; Messrs. KNIGHT, FRANK and RUTLEY, 20, Hanover-square, London, W.1; or Messrs. JOHN D. WOOD and Co., 6, Mount-street, Grosvenor-square, W.1.

BERKS.

About 2 miles from Sunningdale, Swinley Forest and Wentworth Golf Courses and 3 miles from the Royal Berks Golf Links. Within 1½ mile from the Royal Enclosure Entrance, a short distance from Windsor Great Park and Windsor Forest, rather over a mile from Sunningdale or Ascot Stations and 24 miles from London by the Great West Road.

An Attractive Residential Property FOR SALE, FREEHOLD.

The HOUSE is approached from a quiet side road, stands high on gravel and sand soil with south-east aspect commanding a charming view; hall, billiard room, four spacious reception rooms, 18 bed and dressing rooms, four bath rooms and offices.

Stabling and Garage, Electric laundry, Lodge, Cottage.

The Grounds include two hard tennis courts, are inexpensive to maintain, but of great attraction; kitchen garden, orchard, paddocks, and parklands.

IN ALL ABOUT 22 ACRES.

THE WHOLE ORNAMENTED BY A NUMBER OF STATELY FOREST TREES.

Electric light, heating, main drainage, water and gas laid on. Lavatory basins in many of the bed rooms.

PRICE £15,000. FOUR EXTRA COTTAGES CAN BE HAD IF REQUIRED.

Sole Agents, WINKWORTH and Co., 48, Curzon-street, Mayfair, London, W.1, of whom orders to view may be obtained.

SIMMONS & SONS,

HENLEY-ON-THAMES, READING AND BASINGSTOKE.

SPECIAL ATTENTION IS DIRECTED TO THE UNDERMENTIONED PROPERTIES OFFERED FOR SALE OR TO BE LET WITH VACANT POSSESSION.

PRETTY LITTLE COUNTRY COTTAGE AND FOUR ACRES.

CHILTERN HILLS, on the edge of a Common five miles from Henley.—To be SOLD with immediate possession with or without poultry farm equipment.—Inspected by SIMMONS and SONS, Henley-on-Thames. £1,200.

A BEAUTIFUL RIVERSIDE FLAT to be LET, one minute Henley Station; three bed rooms, bath, two reception rooms; electric light, constant hot water; rent £180 per annum.—Recommended by SIMMONS and SONS, Henley-on-Thames.

ON THE OUTSKIRTS OF HENLEY.—Old-fashioned roomy RESIDENCE containing six bed rooms, four reception rooms, two bath rooms; garage; suitable for division if required. To be Let or Sold. Rent £160 per annum.—Agents, SIMMONS and SONS, Henley-on-Thames.

VERY SUITABLE FOR A PRIVATE HOTEL.

LONDON and OXFORD, between.—Main road, 30 minutes' rail to Marylebone or Paddington.—Georgian RESIDENCE and TWO ACRES; eight bed rooms, three reception rooms.—Agents, SIMMONS and SONS, Henley-on-Thames.

IDEAL FOR A LONDON BUSINESS MAN.

OXON AND BERKS BORDERS.

A CHOICE LITTLE COUNTRY PROPERTY is offered for SALE with early vacant possession, comprising a most attractive and well-kept residence (six bed rooms, two reception rooms), lovely garden, orchard and paddock if required, situate a walk from the station and under an hour to Paddington.—Inspected and recommended by SIMMONS and SONS, Henley-on-Thames. UP TO FIVE ACRES.

OXFORDSHIRE, on the hills above Henley, unique position.—FIVE ACRES, Cottage, garage, and tennis court, extremely attractive small RESIDENCE. Immediate possession £3,250 for quick sale.—SIMMONS and SONS, Henley-on-Thames.

TO BE LET ON LEASE, OR FOR SALE AT A LOW PRICE.

TOWARDS the CHILTERN HILLS, 300ft. above sea level, in a lovely position facing South; nine bed rooms, two bath rooms, three reception rooms; modern conveniences; rent £250 per annum. FREEHOLD £4,500.—Apply SIMMONS and SONS, Henley-on-Thames. 15 ACRES, AND FARMERY.

BERKSHIRE, above WARGRAVE in secluded position.—Charming old-world COTTAGE; ready for conversion £1,000.—SIMMONS and SONS, Henley-on-Thames.

SPORTSMAN'S BARGAIN.

Fishing and Shooting on Property. Golf and Hunting.

BERKS (35 minutes London).—Old-fashioned RESIDENCE (seven bed rooms, &c.), buildings, garden, and 35 acres, £2,650 only. FREEHOLD.—(Reading Office. 2911A.)

GENTLEMAN'S SMALL FARM, BERKSHIRE.

TO be LET as a going concern, Dairy Farm of 140 Acres; House with bath, gas, &c., and electric light available; good buildings, cottages, &c.—Full details of Sole Agents. (Reading Office. 734.)

BERKSHIRE.

BETWEEN READING and LONDON.—Well-placed DAIRY FARM of 240 ACRES for SALE; gentleman's house, excellent buildings, two cottages and new bungalow; practically no outgoings; splendid condition; owner retiring will sell at reasonable price.—(Reading Office. 2909.)

BERKS AND HANTS BORDERS.

QUEEN ANNE RESIDENCE to be LET on Lease; five reception rooms, billiard room, 14 bed rooms, five bath rooms, &c.; electric light, main water; garages, stabling, two cottages; charming gardens, lake, small well-timbered park, 41½ ACRES in all.—(Reading Office. 1817.) ONLY £300 P.A. NO PREMIUM.

THAKE & PAGINTON,

Surveyors, Auctioneers, and Valuers. Telephone: Newbury 582 (2 lines)

28, BARTHOLOMEW STREET, NEWBURY.

BERKS.

On the edge of a beautiful Common.

SOUTH ASPECT. GRAVEL SOIL.

Charming old-fashioned COTTAGE. Delightful drawing room about 30ft. by 18ft., dining room, offices, three bed rooms, bath room.

Garage.

ABOUT ONE ACRE.

Sole Agents:— THAKE and PAGINTON, Newbury. (4433.)

BUCKS, IVER.

Close to the station and golf course. Open views to Windsor.

DETACHED modern labour-saving RESIDENCE; five bed rooms, tiled bath room, hall and cloak room, large drawing room, dining room; concealed panel heating, electric light and power, &c.; full-size garage; large attractive garden with paved court, tennis lawn, &c.

FREEHOLD £2,300.

Recommended by the Agents, MAPLE and Co., Ltd., Tottenham Court-road, London, W.1.

In an Unspoilt Country Village.

OXFORDSHIRE.

Easy motoring distance of Banbury Station, over 600ft. up, with exquisite views. Excellent hunting facilities.

ATTRACTIVE and comfortable COUNTRY RESIDENCE, comprising hall, large lounge, dining room, sun parlour; excellent offices, two staircases, five bed rooms; petrol gas light, excellent water supply; garage. Partly walled gardens, bowling green, fine specimen trees, &c., about ¾ acre.

PRICE FREEHOLD £2,200, or would be Let Furnished at 5gns. per week.

Inspected by the Agents, MAPLE and Co., Ltd., Tottenham Court-road, London, W.1.

Practically adjoining the Racecourse.

BERKS—ASCOT.

10 min. from the station, close to three golf courses, &c.

ATTRACTIVE FREEHOLD COUNTRY RESIDENCE, containing:—Eight bed and dressing rooms, two bath rooms, cloak room, complete offices, servants' hall, four reception rooms, sun parlour.

Co.'s gas and electric light, main drainage. Telephone. Garage for three cars. Attractive garden of about ¾ acre.

PRICE £4,500 FREEHOLD.

Agents, MAPLE and Co., Ltd., Tottenham Court-road, W.1.

BEACONSFIELD.

GABLED COUNTRY HOUSE in one acre old garden; seven bed, bath room, three reception, loggia; all services; redecorated; garage. £2,000 FREEHOLD.—FROST, Beaconsfield, Bucks. 'Phone 600.

TO BE LET.

ARCHITECT'S RESIDENCE, adjoining beech woods and near station; five bed, bath room, two reception, loggia; garage; tennis lawn; perfect decorative order.—FROST, Beaconsfield, Bucks. 'Phone 600.

By Order of Executors.

MAIDENHEAD and BRAY (Between).—Select residential locality, few minutes' walk Station and River.—Semi-detached FREEHOLD RESIDENCE, MAYFIELD, BRAY-ROAD, MAIDENHEAD; eight bed, dressing, bath, three reception, &c.; suitable for conversion into flats; large garage; pretty garden; electricity, gas, and water. VACANT POSSESSION. For SALE by AUCTION on October 22nd, 1930, by CHARLES BARKER, 104 and 106, Queen-street, Maidenhead.

GERRARDS CROSS.

In well-secluded spot away from traffic yet convenient to Station.

PRE-WAR RESIDENCE, containing three reception, seven bed, bath, cloak room, &c.; main services, independent hot water boiler; matured gardens ¾-Acre.

PRICE £3,650.

Inspected and recommended WHITEMAN, 56, Brompton-road, S.W. (Sloane 0138.)

BUCKS.

15 miles London. Golf at Stoke Poges.

SUPERBLY APPOINTED RESIDENCE, replete with every modern convenience; three reception, billiards, seven bed, two bath, servants' sitting room, &c.; electric light, central heating.

Two Cottages. Stables. Garage.

BEAUTIFUL GARDENS, 5½ ACRES.

PRICE £5,000 OR OFFER.

Just available.

Inspected and recommended WHITEMAN, 56, Brompton-road, S.W. (Sloane 0138.)

NEAR BANBURY.

On high ground away from all traffic.

PICTURESQUE RESIDENCE, splendid order; electric light, central heating; lounge hall, three reception, 12 bed, two baths, &c.; loose boxes, garages, farmery, two cottages; undulating pasture land.

66 OR 93 ACRES.

Immediate Sale desired.

Inspected and recommended WHITEMAN, 56, Brompton-road, S.W. (Sloane 0138.)

ASPLEY (1¼ hours Euston), pines, high, sand; golf.—Detached RESIDENCE, recently modernised; three reception, seven bed, bath; main water, sewer, electric, central heating; garage; half-acre terraced grounds. £2,000.

NORTH BUCKS, two miles Bletchley Junction (55 minutes Euston), Whaddon Chase.—XVI. CENTURY THATCHED RESIDENCE, with interesting features; good order; five bed, bath (hot and cold), three reception; stabling; genuine old tithe barn; old-world grounds, paddock, 6 ACRES. £1,800.

WOBURN SANDS (1¼ hours Euston), pines, sands, golf.—Substantial detached RESIDENCE; three reception, five bed, bath (hot and cold); main water, sewer and gas, electric available; garage; walled garden; fruit trees. Nearly half-acre. £1,600.

BUCKS (between Winslow and Bletchley), Whaddon Chase.—Half-timbered and thatched FARM-HOUSE RESIDENCE in village; two reception, bath, five bed; outbuildings, garage; garden, tennis meadow; 5½ acres. £1,250.

COUNTRY VILLAGE, NORTH BUCKS.—Stone-built HOUSE of six rooms, four-roomed cottage, large workshop, stabling, outbuildings, orchard, and garden ¾-acre. £675.

FOLL,

AUCTIONEER, Woburn Sands, BUCKS.

Telephone: Regent 7400. Telegrams: "Selanlet," Piccy, London.

HAMPTON & SONS,

20, ST. JAMES'-SQUARE, S.W.1.

Branches: WIMBLEDON. 'Phone 0080. HAMPSTEAD. 'Phone 2727.

BUCKINGHAMSHIRE.

ADJOINING "CHEQUERS" ON THE CHILTERN HILLS.

CHARMING OLD MANOR HOUSE

For Sale Freehold, about 500ft. up with magnificent views.

ACCOMMODATION ON TWO FLOORS.

Spacious hall with cloak room, morning room and study and fine suite of reception rooms, comprising dining room 23ft. 9in. by 19ft. 3in., lounge 26ft. by 16ft. 6in., with old Dutch tiled fireplace, salon or drawing room 43ft. by 19ft. excluding ingle-nook, offices with servants' sitting room and strong room, 11 bed and dressing rooms (including a suite), three bath rooms, &c.

Company's electric light; good water supply. Radiators. Telephone.

STABLING, large GARAGE, and outbuildings.

OLD-WORLD GARDENS, beautifully timbered, including stone-terrace with pool, tennis and croquet lawns, magnificent herbaceous walk, old yew hedges, kitchen garden, orchard and two paddocks.

ABOUT 15½ ACRES.

Two Cottages on peppercorn lease.

Full details from the Agents, who very strongly recommend the property. HAMPTON and SONS, 20, St. James'-square, S.W.1. (B.23932.)

Close to and overlooking the sea in

SUNNY THANET.

QUITE CLOSE TO NORTH FORELAND GOLF COURSE.

FOR SALE OR WOULD BE LET FURNISHED WITH EXCELLENT STAFF.

MODERN HOUSE OF GREAT CHARM FACING S.E. IN SHELTERED POSITION.

Contains hall with cloak room, oak panelled inner hall, three good reception rooms, sun parlour with Vita glass, nine bed rooms, four bath rooms and model offices, maids' sitting room, and two staircases.

BEAUTIFULLY FITTED THROUGHOUT.

GARAGE for Two Cars. Cottage.

Central heating. Electric light and power, main gas and water.

Paved terrace, tennis lawn, flower and vegetable gardens, small greenhouse, about 1¼ ACRE.

Personally inspected and strongly recommended.

HAMPTON and SONS, 20, St. James'-square, S.W.1. (K.44941.)

About 300ft. up. *Lovely views.* Private road approach.

KENT.

In a perfectly rural position

WITHIN 20 MILES OF CITY.

1½ *mile from Junction Station with frequent fast train service.*

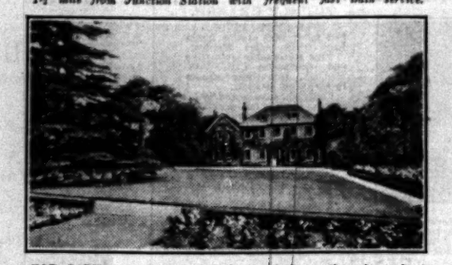

FOR SALE (or might be Let, Unfurnished), gentleman's moderate-sized Old-fashioned COUNTRY RESIDENCE, principally of the Georgian period, well placed, with Southerly aspect, in parklike grounds, meadow, and woodland of about

50 ACRES.

Hall, four reception rooms, 10 bed and dressing rooms, two bath rooms, ample domestic offices.

Electric Light. Company's Water and Gas. Constant Hot Water Supply.

Garage for two cars. Brick and tiled barn. Useful outbuildings. Lodge. Very good cottage.

Delightful old-world gardens, two tennis courts, walled kitchen garden, formal garden, three enclosures of meadow, grass orchard, and about 30 Acres woodland.

Inspected and strongly recommended by HAMPTON and SONS, 20, St. James'-square, S.W.1. (K.39417.)

FREEHOLD. PRACTICALLY UNRESTRICTED.

(WITH VALUABLE FRONTAGES.)

FACING WIMBLEDON COMMON

AND CLOSE TO THREE GOLF COURSES.

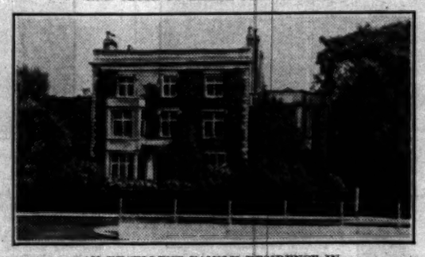

AN EXCELLENT FAMILY RESIDENCE IN BEAUTIFULLY TIMBERED GROUNDS

2 ACRES.

Lovely Views. | *Grand Soil.* | *Oak Parquetry.* | *Electric light and power.*

Oak-panelled lounge, three reception, billiards, two baths, 12 bed and dressing rooms.

DOUBLE GARAGE AND LIVING ROOMS.

For SALE FREEHOLD as a whole or with less land.

MIGHT BE LET ON LEASE.

Apply HAMPTON and SONS, High-street, Wimbledon Common, or 20, St. James'-square, S.W.1. (D.1625.)

BERKS & OXON BORDERS.

In a very quiet position in a delightful district.

LONG RIVER FRONTAGE.

For Sale by order of Executors.

A very choice and well-built FREEHOLD RESIDENCE; lounge hall with oak floor, drawing room with teak floor, dining room, also with oak floor, six bed rooms (principal facing the River, four being fitted with lavatory basins), bath room.

Electric light. Company's water. Radiators.

First-rate boathouse, with landing stage.

GARAGE, 20ft. by 12ft., loft over.

The GROUNDS provide tennis lawn, herbaceous borders, grass walk, delightful loggia, extensive kitchen garden, in all just over

TWO ACRES.

Would be sold with a smaller area if desired.

Very highly recommended by (B.42230.)

HAMPTON and SONS, 20, St. James'-square, S.W.1.

AN IDEAL LITTLE HOUSE.

NORTHWOOD.

Eight minutes from Station. Under 30 minutes by rail to Town. Close to several well-known Golf Courses.

For SALE, a most ARTISTIC and WELL-BUILT RESIDENCE, occupying a fine position in private road. The compact and easily worked accommodation comprises entrance hall, cloak room, dining and drawing rooms, study, usual offices, four or more bed rooms, bath room, &c., heated linen cupboard.

All Modern Conveniences, Central Heating, and Maple Flooring throughout.

Full-sized garage, in keeping with house. CHARMING GARDEN, with tennis lawn, flower beds, rockery, lily pond, crazy paving, &c., in all about

THREE-QUARTERS ACRE.

Strongly recommended by (M.40102A.)

HAMPTON and SONS, 25, St. James'-square, S.W.1.

SOUTH DEVON.

Occupying probably the most picturesque situation in the County.

FOR SALE,

MANORIAL ESTATE

bordered by a stream and beautifully wooded hills.

The delightfully placed medium-sized RESIDENCE stands

600 feet up with lovely views,

and contains four reception, 15 bed and dressing rooms, &c., with

electric light and central heating.

Ample outbuildings.

UNDULATING GARDENS OF SUB-TROPICAL BEAUTY.

HOME FARM. FIVE COTTAGES.

1,200 Acres of Moorland.

Fine stretch of trout fishing.

TOTAL AREA ABOUT

1,550 ACRES.

LOW PRICE.

Agents, HAMPTON and SONS, 20, St. James'-square, S.W.1.

Just in the market.

HARROW-ON-THE-HILL.

SPLENDIDLY equipped MODERN RESIDENCE, in pretty gardens of about 1¼ ACRE, including wide paved terrace with loggias on South front; inner hall, tiled hall with cloak room, two reception, study with parquet floor, eight bed and dressing, three bath rooms, and offices; electric light and power points in all rooms; central heating, telephone, main drainage; double garage; tennis and other lawns, rockery, with pool, sunk garden, timber trees, &c., the whole forming a most delightful property in perfect order, and strongly recommended by Sole Agents,

HAMPTON and SONS, 20, St. James'-square, S.W.1. (M.23342.)

Sandy soil, close to open commons and good golf courses, quiet and secluded position away from all traffic. Easy reach of two stations.

SURREY.

FOR SALE FREEHOLD, an exceptionally well fitted RESIDENCE, containing square hall and three good reception rooms, all with parquet floors, FINE MUSIC OR BILLIARD ROOM with oak floor, 10 bed and dressing rooms, two bath rooms, servants' hall, and complete offices.

TWO GARAGES AND LODGE.

Beautifully timbered grounds about 2¼ ACRES, large kitchen garden with range of glass, &c.

Electric light, central heating, co.'s water and gas, telephone, main drainage, independent hot water supply, &c.

EARLY POSSESSION.

Strongly recommended from personal knowledge by the Sole Agents, (S.47344.)

HAMPTON and SONS, 20, St. James'-square, S.W.1.

WIMBLEDON COMMON.

Just off, and within six miles of the West End.

FOR SALE, FREEHOLD ONE OF THE FINEST RESIDENCES IN THE DISTRICT. Recently the subject of lavish expenditure.

Beautifully situated, the property is complete in every detail and in first-rate order.

Avenue approach; vestibule, oak-panelled lounge (37ft. by 19ft.), winter garden, loggia, panelled dining and billiard-music rooms, four bath rooms, 15 bed and dressing rooms, servants' hall.

Excellent ground-floor offices.

Choice panelling | *Parquetry flooring* | *Central heating* | *South aspect*

Stables. Garages. Two cottages.

Delightful grounds of 5½ ACRES. Hard and grass tennis courts.

GREATLY REDUCED PRICE.

Apply HAMPTON and SONS, High-street, Wimbledon Common, and 20, St. James'-square, S.W.1. (D.2822.)

11, BOLTON-STREET, PICCADILLY, W.1.

EWART, WELLS & CO.

Telephone: Gros. 1458. (Private Branch Exchange.)

NEVER BEFORE OFFERED.

NORFOLK.

A MOST ATTRACTIVE RESIDENTIAL AND SPORTING ESTATE WITH LOVELY OLD 16TH CENTURY RESIDENCE.

CLOSE TO WELL-KNOWN TOWN, TWO RAILWAY STATIONS AND EASY MOTORING DISTANCE OF LONDON.

Fitted with every modern convenience and tastefully decorated, having been the subject of lavish expenditure. Fine old oak panelled lounge hall, three excellent reception rooms, 11 bed and dressing rooms, two bath rooms, well arranged domestic quarters. Central heating throughout, electricity by own plant. Modern sanitation. Most attractive grounds maintained at minimum cost—small ornamental Garden, Shrubbery, two full-sized Tennis Courts, walled-in fruit Gardens. ADEQUATELY EQUIPPED FARMERY. COMPLETE RANGE OF BUILDINGS, including three double Garages, Stabling with Hunter Boxes in enclosed yard. Cow sheds and Cart and Implement Lodges. SEVEN BRICK and TILED COTTAGES.

AMPLE SHOOTING. GOOD HUNTING.

810 ACRES AT A VERY TEMPTING FIGURE.

Owner's Agents:—EWART WELLS and Co., 11, BOLTON-STREET, W.1, who have recently inspected and recommend with every confidence.

THE CHEAPEST HOUSE WITHIN 30 MILES OF LONDON.

NEAR MAIN LINE STATION. PROTECTED POSITION. 550 FEET UP.

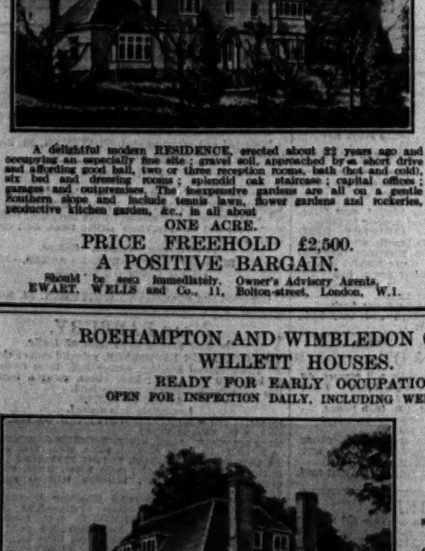

A delightful modern RESIDENCE, erected about 22 years ago and occupying an especially fine site; gravel soil, approached by an short drive and affording good hall, two or three reception rooms, bath (hot and cold), six bed and dressing rooms; splendid oak staircase; capital offices; garages and outbuildings. The inexpensive gardens are all on a gentle southern slope and include tennis lawn, flower gardens and rockeries, productive kitchen garden, &c., in all about

ONE ACRE.

PRICE FREEHOLD £2,500.

A POSITIVE BARGAIN.

Should be seen immediately. Owner's Advisory Agents, EWART, WELLS and Co., 11, Bolton-street, London, W.1.

AMIDST SURREY'S MOST EXQUISITE SCENERY.

UNIQUE POSITION, HIGH UP, SECLUDED, AND WITHIN DAILY REACH.

A BEAUTIFULLY-BUILT MODERN RESIDENCE,

WHICH CANNOT FAIL TO IMPRESS THE MOST FASTIDIOUS BUYER.

It is situated on the outskirts of a favourite town, away from all main roads, but within a mile of the railway station. Approached by a carriage drive, and containing:—Entrance hall, fine lounge hall, four reception rooms (one suitable for billiards), parquet flooring, ten bed and dressing rooms, two bath rooms, excellent offices, servants' hall. Main electric light, gas and water. Radiators. Modern drainage. Telephone. PICTURESQUE COTTAGE WITH SIX ROOMS. Garage for two cars. Stabling for two horses.

For their size the GARDENS and GROUNDS are probably unequalled anywhere in the Home Counties. They include two tennis courts, walled kitchen garden, herbaceous beds and borders; two prolific orchards; in all about

3¼ ACRES.

IN PERFECT ORDER THROUGHOUT, AND EASILY MAINTAINED.

AN EXCEPTIONAL PROPERTY AT A MODERATE PRICE.

Illustrated particulars of the Owner's Agents:—

EWART, WELLS and Co., 11, Bolton-street, Piccadilly, W.1. (Grosvenor 1458-9.)

ROEHAMPTON AND WIMBLEDON COMMON.

WILLETT HOUSES.

READY FOR EARLY OCCUPATION.

OPEN FOR INSPECTION DAILY, INCLUDING WEEK-ENDS.

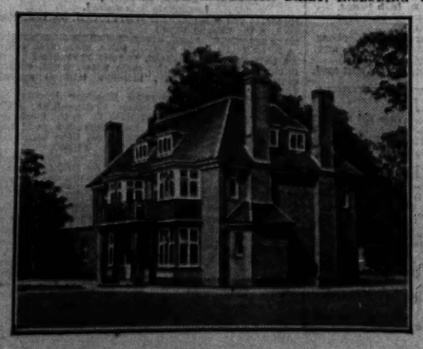

GRAVEL SOIL.

150-175ft. *above sea level.*

Close to Common and Putney Heath.

A few choice sites still available.

Houses and garages built to order.

Illustrated particulars on application to:—

WILLIAM WILLETT, LTD., SLOANE-SQUARE, S.W.1

Tels.: Sloane 8141, and branches. Joinery Workshops, Parsons Green, S.W.6.

Local Office: South Lodge, Putney Heath, S.W.15. Tels.: Putney 2901.

BUILDING LAND AND SITES

3 lines 6s. 9d. (minimum)

A Charmingly placed well-wooded BUILDING SITE of 2¼ ACRES situate close to the Great North Road, a mile or so from Knebworth and suitable for a gentleman's residence; for SALE FREEHOLD. PRICE £450.—Particulars of HAMPTON and SONS, 20, St. James'-square, S.W.1.

SPLENDID OPPORTUNITY of ACQUIRING from 3,000 ACRES to over 8,000 ACRES of magnificent PROPERTY for afforestation purposes along the Coastal Belt of the Union of South Africa. Price moderate.—For further particulars apply to FOX and SONS, Land Agents, Bournemouth.

THEATRE SITE in important provincial town, growing extensively residentially and industrially; crying need for theatre; rare opportunity.—Write Box E.1234, The Times, E.C.4.

WANTED

WANTED to RENT, 50 ACRES of LEVEL GRASS LAND, London environs.—Write Box W.1795, The Times, E.C.4.

STAMP AUCTIONS

AUCTIONS Oct. 10, 11, 17, 18, 24. Rare West Indians, fine triangular Capes, pence Ceylons, and imperforate issues of all countries, including the late Canon Stather Hunt's Africans. Catalogues free.—HARMER ROOKE'S, 188/189, Strand, Temple Bar. 7941-2.

Kens. 1490. Telegrams: "Estate c/o Harrods, London."

HARRODS ESTATE OFFICES

Surrey Office, West Byfleet.

One of the most exquisite and secluded positions on the Côte d'Azur.

"CASA DEL MARE," CAP MARTIN-ROQUEBRUNE,

NEAR MONTE CARLO.

ROMANTIC SITUATION. SEA FRONTAGE.

Magnificent Great Hall or Music Salon 50ft. by 30ft., in marble with mosaic floor; billiard room, four reception rooms, 15 bed rooms, six bath rooms, good domestic offices.

Fine Loggias and Balconies all overlooking the Bay of Cap Martin.

BEAUTIFUL GROUNDS including imposing Formal Stairway from gardens to house terrace; tropical and exotic trees, plants and shrubs. Matured palm grove. Circular Sun Loggia. Entrance Lodge. Gardener's Villa. Double Garage with Chauffeur's quarters.

ABOUT 300 METRES FORESHORE FRONTAGE.

VACANT POSSESSION. REDUCED PRICE.

For SALE (until recently in the occupation of H. Osborne O'Hagan, decd.).—Illustrated particulars, photographs, and price upon application to HARRODS, Ltd., Auctioneers and Estate Agents, 62-64, Brompton-road, S.W.1; or Mr. J. Pullar Phibbs, Roquebrune Cap Martin, A.M., France.

PRICE ALMOST 50 PER CENT. BELOW ACTUAL COST.

WALTON LODGE, BANSTEAD.

Occupying a beautiful position 500 feet above sea level, within a short distance of Banstead Downs, and within two miles of Walton Heath Golf Course.

SUPERBLY BUILT AND FITTED RESIDENCE approached by long drive with Lodge at entrance.

Lounge hall, three handsome reception rooms, billiard room, six best bed rooms, two dressing rooms, two fine bath rooms, four servants' bed rooms, servants' bath room, complete offices, including butler's pantry and servants' hall.

All public services. Central heating.

Lodge. Garage for three, with cottage over. Pleasure grounds, Lawns, Kitchen Garden, Orchard and rich Pasture, in all nearly

15 ACRES.

THE FIRST OFFER OF TEN THOUSAND POUNDS WILL SECURE THIS EXCEPTIONAL PROPERTY

(subject to Contract and to being unsold).

Inspected and recommended as undoubtedly the best bargain in the Home Counties by the Owner's Sole Agents, HARRODS, Ltd., 62-64, Brompton-road, London, S.W.1.

"ROVINDENE," RYE, SUSSEX.

In a wonderful position, commanding Fine Views to the Sea.

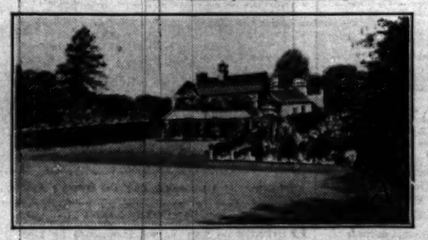

DELIGHTFUL CREEPER-CLAD FREEHOLD RESIDENCE, containing entrance hall, cloak room, three reception, nine bed rooms, three dressing, bath room, complete offices; company's water; phone; cottage; garage; stabling.

CHOICE PLEASURE GROUNDS, two tennis lawns, croquet lawn, flower, kitchen, and fruit gardens, woodland and valuable paddock, in all about

6 ACRES.

For SALE privately, or AUCTION, OCTOBER 21st. Auctioneers: HARRODS, Ltd., 62-64, Brompton-road, S.W.1.

"THE MOUNT,"

CHARMOUTH, DORSET.

DELIGHTFUL FREEHOLD RESIDENCE

in a wonderful situation enjoying truly glorious views.

Close to sea and golf, three miles station. Lounge hall, eight bed, three reception, bath room; electric light, co.'s water, telephone, main drainage; garage, studio, and useful outhouses.

BEAUTIFUL PLEASURE GROUNDS, in first-rate order, full of flowers, shrubs, and fruit, and including an excellent meadow, in all

ABOUT 2½ ACRES.

For SALE Privately or by AUCTION October 21st.

Auctioneers:—HARRODS, Ltd., 62-64, Brompton-road, S.W.1.

SUSSEX DOWNS.

Choice position about ½ mile from excellent golf course, and about three miles from the coast.

CHARMING OLD MANOR HOUSE, with Horsham slab roof.

Four reception rooms, eight bed and dressing rooms, two bath rooms.

Electric light, modern drainage, co.'s gas and water; telephone.

Garage. Stabling. Cottage.

BEAUTIFUL PLEASURE GARDENS, lawns, flower beds, kitchen garden, orchard, good vinery, in all

ABOUT 1½ ACRE.

VERY LOW PRICE.

Inspected and recommended by the Agents:—HARRODS, Ltd., 62-64, Brompton-road, S.W.1.

CHOICEST SPOT ON THE FRENCH RIVIERA.

FURNISHED WITH ANTIQUES.

FOR SALE AS A GOING CONCERN,

SUPERB PROPERTY,

modernized into an English country Residence, incorporating a 15th Century tower. Comprises entrance hall, three reception, three best and two maids' bed rooms, two nurseries, three bath rooms, four w.c.'s, offices, laundry; garage; stabling.

Modern Cottage.

HOME FARM.

Up-to-date conveniences.

Italian Garden.

Site for tennis court.

18 ACRES, NEARLY ALL UNDER CULTIVATION.

Price upon application to the Agents, HARRODS, Ltd., 62-64, Brompton-road, S.W.1.

AT A LOW RESERVE TO ENSURE A SALE.

"PENWORTHAM HALL," NEAR PRESTON, LANCS.

Delightful secluded position, on high ground, about 1½ mile from Preston.

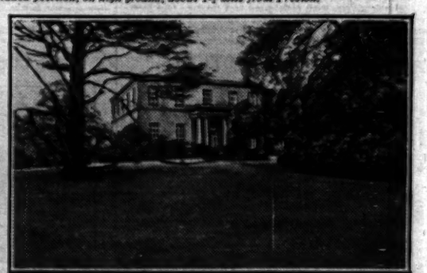

Dignified FREEHOLD RESIDENCE, surrounded by beautifully timbered grounds, approached by long drives, and contains halls, three fine reception rooms, billiard room, 11 bed and dressing rooms, two bath rooms, complete offices; central heating; telephone; co.'s gas and water; main drainage; garages; stabling; conservatory and outhouses; three cottages; two tennis lawns, hard tennis court; productive walled kitchen gardens, orchard, flower and rose garden, plantations and pasture.

IN ALL ABOUT 15½ ACRES

with valuable road frontages. Extra land if required. For SALE Privately, if unsold, AUCTION in October. Solicitors:—Messrs. Cunliffe, Greg and Co., 56, Brown-street, Manchester. Land Agents:—Messrs. J. W. Fair and Son, 8, Winckley-street, Preston. Auctioneers:—Messrs. HARRODS, Ltd., 62-64, Brompton-road, London, S.W.1; and Messrs. KENDAL MILNE and Co., Deansgate, Manchester.

KENT.

SEVENOAKS AND MAIDSTONE. IN A RURAL POSITION.

ATTRACTIVE GEORGIAN HOUSE,

containing three-four reception, seven bed, three bath. Co.'s water. Electric light. Gas available. Telephone.

NICELY TIMBERED GROUNDS,

tennis court, old-world garden, orchard, kitchen garden, about

3½ ACRES.

Cottage. Garage. Stabling.

FREEHOLD £3,250.

Inspected and recommended by the Sole Agents, HARRODS, Ltd., 62-64, Brompton-road, S.W.1.

"SPRINGFIELD."

WOODFORD GREEN.

Fine position, only nine miles North. Adjoins common and golf course.

ATTRACTIVE PRE-WAR RESIDENCE, in good order throughout; near shops and station, and 30 minutes from Town.

Three reception, eight bed and bath room, excellent offices.

Co's electric light and power, water and gas, telephone, main drainage.

Garage for two cars.

Delightful fruit and flower gardens, and valuable building site, in all

ABOUT ¾ ACRE.

For Sale privately or Auction, 14th October. Auctioneers, HARRODS, Ltd., 62-64, Brompton-road, S.W.1.

CARSHALTON.

MOST DESIRABLE FREEHOLD RESIDENCE situate in a quiet high-class road, convenient for station with frequent electric service to Town.

Hall, three reception rooms, seven bed rooms, bath room, and compact offices; companies' gas and water, main drains; electricity available; beautiful matured and shady garden with tennis lawn, in all

ABOUT HALF-AN-ACRE.

REDUCED PRICE £2,950

(OPEN TO OFFER).

Sole Agents, HARRODS, Ltd., 62-64, Brompton-road, S.W.1.

FACTORIES

3 lines 6s. 9d. (minimum)

FACTORY to be LET, KING'S CROSS, 86,000ft., on one and two floors, suit many businesses; fitted lift, heating, sprinklers, power, petrol pump, &c. Rent £1,750. PRICE £8,000 for installations.—Particulars of LEOPOLD FARMER and SONS, Factory Specialists and Surveyors, 46, Gresham-street, E.C.2.

AND NOW THE BIJOU FACTORY.

To meet the demands of Manufacturers who do not require a large floor space we are now building small SELF-CONTAINED FACTORIES, which have all the well-known facilities of our larger types, and the rents of which are only

£80 PER ANNUM.

Dept. "A," SLOUGH ESTATES Ltd., TRADING ESTATE, SLOUGH. Phone: Slough 240.

COLONIAL AND FOREIGN PROPERTIES

3 lines 6s. 9d. (minimum)

ITALIAN RIVIERA.—VILLA belonging Englishman for RENTAL (FURNISHED); three bed rooms, dining room, sitting room, kitchen, bath room, every modern convenience; pretty garden (many varieties flowers, rock plants, climbers, shrubs, roses, fruit trees); 300 feet above Rapallo, 15 minutes' walk from town; very suitable for those fond of gardening, walking, and desiring quiet, restful surroundings; £5 per month.—Further particulars apply Agent, Avv. Enrico L. Pavia, Via Luccoli 27, Genoa, Italy.

HAMPSHIRE COAST. QUIET SEA FRONT.

FACING THE NEEDLES. CLOSE TO NEW FOREST.

THE MOST BEAUTIFUL SEASIDE HOUSE IN THE MARKET.

Accommodation:—Noble lounge hall, billiard room, drawing room, dining room, library (oak floors and valuable panelled walls), loggia, 11 bed rooms, dressing rooms, three bath rooms, &c. Main drainage, Water, Electric light, Gas and Eaton central heating.

BEAUTIFUL GROUNDS OF 5½ ACRES.

GARAGES. LARGE COTTAGE. LARGE SWIMMING POOL WITH HEATED SEA WATER.

THOUSANDS RECENTLY SPENT TO MAKE THIS A PERFECT AND BEAUTIFUL HOME.

IT IS FOR SALE FREEHOLD, READY TO WALK INTO.

Inspected and recommended by the Agents, Messrs. NICHOLAS, 1, STATION-ROAD, READING, and 4, ALBANY COURT-YARD, PICCADILLY, LONDON, W.1.

EYRE COURT,

FINCHLEY-ROAD, N.W.

LONDON'S LATEST ACHIEVEMENT IN

RESIDENTIAL FLATS

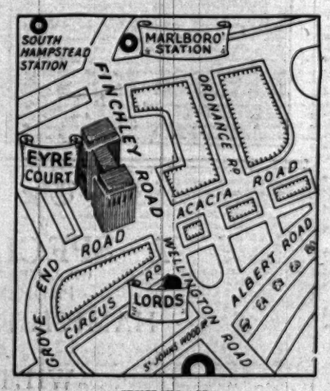

KEY PLAN.

EYRE COURT UNQUESTIONABLY REPRESENTS THE MOST SUCCESSFUL ATTEMPT TO PROVIDE RESIDENTIAL ACCOMMODATION POSSESSING ALL THE ADVANTAGES OF MODERN DESIGN AND PLANNING AT STRICTLY

MODERATE RENTALS.

A BUILDING OF STRIKING ELEVATION, IT IS PLANNED TO ENSURE THAT EACH OF ITS HUNDRED AND THIRTY SUITES COMMANDS DIRECT LIGHTING FROM AN OPEN ASPECT.

THE SUITES VARY IN SIZES FROM THE ESSENTIALLY FAMILY FLAT OF

TWO RECEPTION ROOMS, FOUR OR FIVE BED ROOMS, TWO BATH ROOMS,

to those containing

ONE RECEPTION ROOM, TWO BED ROOMS, BATH ROOM.

OCCUPYING A CHOICE POSITION IN THE HEART OF ST. JOHN'S WOOD, IT ENJOYS ALL THE QUIET ASSOCIATED WITH THIS FAMOUS RESIDENTIAL LOCALITY YET IS WITHIN TEN MINUTES OF THE WEST END AND EASY REACH OF THE CITY.

CENTRAL HEATING. HOT WATER TO ALL BED ROOMS. REFRIGERATION.

ALL SUCH LATEST IMPROVEMENTS ARE INSTALLED INCLUDING FITTED KITCHENS AND THE LARGER FLATS CONTAIN GENTLEMEN'S CLOAK ROOM, BUTLER'S PANTRY.

RENTS £225 TO £550 PER ANNUM.

SPECIMEN FLATS OF EACH TYPE FURNISHED BY MAPLE & CO. ARE NOW ON VIEW.

FULL PARTICULARS FROM THE AGENTS,

LANE SAVILLE & CO.,

10, CARLOS-PLACE, W.1.

LETTING OFFICE ON PREMISES.

TELEPHONE: GROSVENOR 1440. (THREE LINES.)

WILSON & CO.

F. D. WILSON, F.S.I. A. J. SOUTHERN, F.A.I. G. H. NEWBERY, F.S.I., F.A.I.

AUCTION SALE OCT. 14 BY ORDER OF EXECUTORS.

IN CENTRE OF THE GRAFTON HUNT. EASY REACH OF MAIN LINE JUNCTION. 1¼ HOUR FROM TOWN. 450 FEET ABOVE SEA LEVEL. MAGNIFICENT VIEWS.

LOIS WEEDON HOUSE, NEAR TOWCESTER.

A DELIGHTFUL RESIDENTIAL, HUNTING, AND AGRICULTURAL ESTATE.

WELL-APPOINTED MODERN HOUSE IN THE QUEEN ANNE STYLE.

In faultless order. Of exceptional character. Equipped with every modern convenience. 14 bed and dressing rooms, four bath rooms, lounge hall, four reception rooms. Central heating, ample water supply, gas lighting, modern drainage system. Modern hunter stabling with 10 boxes. Lodge. Groom's cottage. Five other cottages. Home Farm buildings. Exceedingly beautiful gardens and grounds.

The Land is practically all rich pasture land, and includes a very famous fox cover.

ABOUT 226 ACRES.

Solicitors: Messrs. SOAMES, EDWARDS and JONES, Lennox House, Norfolk-street, London, W.C.

AUCTIONEERS: Messrs. WILSON and Co., 14, Mount-street, London, W.1.

ADJOINING SUNNINGDALE GOLF COURSE.

IN A REMARKABLY BEAUTIFUL SITUATION AMIDST PERFECT SECLUSION. OVER 300 FEET ABOVE SEA LEVEL, ON SANDY SOIL. FACING PRACTICALLY DUE SOUTH, WITH ALL THE PRINCIPAL ROOMS COMMANDING SUPERB VIEWS.

A BEAUTIFUL MODERN HOUSE OF EXCEPTIONAL CHARACTER, beautifully appointed and in faultless condition. A purchaser can enter into occupation with a minimum of expenditure.

Lofty lounge hall 25ft. by 18ft. 6in., three charming reception rooms, billiard room, exceptionally good domestic quarters: 12 bed and dressing rooms, three well-fitted bath rooms; central heating, electric light, gas, and every modern convenience. Stabling, garages for several cars. Two or Four Cottages.

FINELY TIMBERED PLEASURE GROUNDS OF SINGULAR CHARM. Hard Tennis Court. Squash Racquets Court.

NINE ACRES FREEHOLD.

MUST BE SOLD AT ONCE. BARGAIN PRICE.

THE WHOLE PLACE HAS BEEN MAINTAINED REGARDLESS OF EXPENSE AND A UNIQUE OPPORTUNITY OCCURS OF SECURING AT MANY THOUSANDS BELOW COST ONE OF THE MOST DELIGHTFUL PROPERTIES IN THIS FAVOURITE NEIGHBOURHOOD.

Sole Agents, WILSON and Co., 14, Mount-street, W.1.

HOUSES IN SURREY.

HOLMWOOD.

In the beautiful Leith Hill district, about a mile from the station and 44 miles from Dorking.

MINNICKFOLD,

VERY CHOICE RESIDENCE.

Beautiful situation, high ground. South aspect, grand views. Lounge hall, four reception, 11 bed and dressing, three baths, good offices; garage, stabling, cottage, &c.

LOVELY GROUNDS,

18 ACRES.

Sole Agents,

CHAS. OSENTON & Co., HIGH-STREET, DORKING. Tels. 185.

Printed and Published by THE TIMES PUBLISHING COMPANY, Limited, at the offices in Printing House-square and Playhouse-yard, in the Parish of St. Ann, Blackfriars, in the City of London, E.C.4. Wednesday, October 8, 1930.